The Weather
Today—Partly cloudy with high near 64; scattered showers tonight. Saturday—Generally fair. Yesterday—High, 60 at 11 a. m.; low, 42 at 5:08 a. m. (Details on Page B-11.)
Phone NA 4200

The Washington Post

Post Friday Grocery Ads Save You Money
You get Washington's greatest selection of grocery store ads with the latest prices in this edition.
Phone NA 4200

NO. . . 26,594 | Copyright, 1949, By The Washington Post Company. | Entered as Second Class Matter, Postoffice, Washington, D. C. | WASHINGTON: FRIDAY, APRIL 8, 1949

CARRIER DELIVERY PER MONTH | Daily and Sunday $1.35 City Zone $1.50 Elsewhere | Daily Only .90 " " .90 " | Sunday Only .45 " " .45 " | SINGLE COPY PRICE | Daily .05 | Sunday (city zone) .10 | Sunday (elsewhere) .10

Farm Plan to Benefit Grower, Consumer Offered by Brannan

Asks U. S. Payments To Producers for Plenty of Food at Lower Retail Cost

By John W. Ball
Post Reporter

The Administration came up yesterday with a sensational new, double-edged farm program, conceived with the confident idea of benefiting both consumers and producers of food. Its aims, according to Agriculture Secretary Charles F. Brannan, are to:

1. Reduce the retail price of food. (Brannan mentioned a retail level for milk of 15 cents a quart.)

2. Maintain a "parity of income" for the Nation's farmers, more inclusive and in many cases bringing higher returns to the farmer than the present system.

The carefully studied plan was unveiled before a crowded joint hearing of the Senate and House Agriculture Committees, who have waited with increasing interest the Administration's program since last election day.

Policy of Abundance

Its most radical feature is provision for the peacetime employment of Government subsidies to farmers. These subsidies, which Brannan called "production payments" would have as their aim the establishment of Brannan's much-discussed "policy of abundance." In other words, his target is plenty of food for everybody at prices they can pay, plus a fair return to the farmer.

Here is the way Brannan told the committee the program would operate:

"The farmer would be paid in cash the difference between the support standard for commodities which he produced and the average selling price for those commodities in the market place."

The program is similar to the subsidy payments of the war period. "Production payments," he said, "should be used to encourage increased consumption as well as to support farm returns."

Uses Milk as Example

"In some of our larger cities," he said "milk consumption was much higher in 1947 than in 1940. The increases ranged from 15 per cent to nearly 50 per cent.

"Since 1947, in some of these same cities, the average person has been using less and less milk. Consumers have not decided they want or need less milk. The decision to buy less was forced upon them for the most part by the rising cost of

See FARM, Page 10, Column 5.

A Prince Eyes The Camera . . .

Associated Press WIREPHOTO

A WARY LOOK — H. R. H. Prince Charles of Edinburgh, christened Charles Philip Arthur George of Edinburgh, eyes the camera with suspicion as he poses for a command portrait at Buckingham Palace in London at the age of 19 weeks. Prince Charles, the son of Princess Elizabeth and the Duke of Edinburgh, weighed 16 pounds 2 ounces when this picture was taken

Suit Wins Back 46 Pennies Lost In Candy Vendors

New York, April 7 (AP).—A 255-pound singing teacher who likes penny chocolates, sidled up to a subway vending machine with a penny and a hopeful smile.

He put the penny in the slot and pulled the lever. Nothing happened.

In fact, nothing happened 46 times over an eight-month period. It was most distressing, for Krouse does like those penny chocolates, he says.

Sighing, he'd take out a diary each time and put a black mark after the name of the vending machine firm—the New York Subways Advertising Co.

He wrote the company. Nothing happened. Finally, he sued—for 46 cents.

In Small Claims Court today a grave faced attorney for the company stepped forward with a check for $1.71, covering $1.25 for the cost of a summons—and 46 cents.

Morton Krouse, a 255-pound singing teacher who likes penny chocolates, headed for a subway with a penny and a hopeful smile.

Planning Home Improvement? See "Business Service"

Getting set to fix up your house or lot this spring? Turn to Classification 9 in The Post's want ad section. Reliable experts in carpentry, painting, papering, plumbing, cement work, landscaping, floor sanding and roof repairs are listed there daily under "Business Service."

Call on The Post's "Business Service" advertisers for dependable aid.

Coal Miners' Retiring Age Cut 2 Years

Now Effective at 60; Van Horn Reported Dissenting in Vote Of Welfare Trustees

The trustees of the United Mine Workers welfare and retirement fund yesterday reduced the retirement age of eligible soft coal miners from 62 to 60 years.

Some experts said the action was a victory for John L. Lewis in his drive to reduce the number of miners and clamp a lid on coal production to prevent possible maket gluts.

Coal surpluses would mean lower prices for coal and possibly lower wages for Lewis' 480,000 soft coal miners.

Lewis set up the change in the retirement as a union target at the UMW's last convention. It was approved yesterday by a meeting of Lewis as union trustee, Ezra Van Horn, operator trustee, and Senator Bridges (R., N. H.) neutral trustee.

Van Horn Dissent Reported

The vote was not made public, but it was reported that Van Horn dissented.

The coal operators have voiced fear that the welfare fund is being used up faster than it is coming in. Lewis, in turn, has hinted he may ask for bigger fund contributions in his new contract.

The trustees kept all other conditions for retirement the same. These call for at least 20 years in the pits and retirement on or after May 29, 1946.

Bridges said he was assured the change would not throw any unreasonable load on the welfare fund.

Policy Stated by Lewis

In explaining his program at the convention, Lewis said it would be union policy to try to reduce the number of miners. Any increase in the number of miner retirements would work toward that end.

Some experts believe the recent two-weeks mine shutdown ordered by Lewis as a "mourning period," for miners killed or crippled in pit accidents, really was aimed more at reducing above-ground coal stocks in anticipation of new contract negotiations.

Bridges said in a statement that 13,816 miners, as of March 1, were receiving $100 per month in pensions paid to miners 62 years or over.

The $100 per month pensions are financed out of a union fund to which soft coal operators contribute 20 cents per ton for all coal mined.

Pattern for Anthracite Miners

In addition to pensions, the fund finances death benefits, disability grants and medical care.

A similar fund is maintained for the hard coal miners.

The hard coal trustees are expected to follow the pattern set by the Lewis group.

The $100 per month pensions were established April 12, 1948, during a strike called to force payment of pensions from the welfare fund.

At that time, Bridges voted with Lewis over Van Horn's opposition, to put the plan into effect. The operators attempted to halt payments but their case was thrown out of District Court by Judge T. Alan Goldsborough.

D. C. Pay Raise Bill Reported To House Floor

Classified Employes Would Get $330 Flat; Foreign Service Also

By Jerry Kluttz

The House Civil Service Committee yesterday reported out a bill that would:

Give the 7500 classified employes in the District Government and the 6000 Foreign Service workers a flat pay raise of $330 each, retroactive to last July. Also, it would increase the salaries of 244 Cabinet members and other Federal executives by from $500 to $10,000 a year.

There was no opposition to the provision for District and Foreign Service pay raises. The fight within the committee was over the executive pay plan. The bill was approved by a 14-to-7 vote, which was much closer than it appears to be. Two members voted "present" and two others explained that they voted for the bill merely to give the House a chance to vote on it. The vote on the bill could easily have been 12 to 11.

To the 239 executive jobs covered in the pay bill recommended by the Murray subcommittee, the full committee yesterday added five: Defense Undersecretary at $20,000; the directors of Federal Prisons and the Soil Conservation Service, and the commissioners of Public Buildings and Federal Works Community Facilities at $15,000 each.

The widely-publicized "revolt" within the committee failed to materialize. An insurgent bloc had threatened to offer an amendment to the executive pay bill to give a flat $300 pay raise to each Federal worker unless Chairman Murray

See DIARY, Page 16, Column 5.

Novocain's Second Cousin

New Pain-Killing Drug Gives Promise as Childbirth Boon

Overfed laboratory mice develop cancer more readily than hungry ones. (Details on Page 11.)

Development of an apparently foolproof test in humans to determine syphilis announced here today. (Details on Page 11.)

By N. S. Haseltine
Post Reporter

Clinical success with a new pain-killing drug which may prove a boon to child-bearing was reported here yesterday by a Philadelphia anesthesiologist.

The drug, described as "a second cousin to novocain," is still under study and unavailable for general practice, said Dr. Seymour Schotz, of Philadelphia's Presbyterian Hospital.

Its effects of subduing pain with a minimal restriction of muscle control lead to a belief that it may be of benefit in obstetrics, "with the mother being able to cooperate during the second stage of labor by using her abdominal muscles," Dr. Schotz said.

Dr. Schotz outlined his experiences of 85 cases in which the drug was used as a spinal anesthesia, none of which involved childbirth. He spoke at opening session of a three-day joint meeting of the American Society of Anesthesiologists and its Southeastern section, at Hotel Statler. Some 300 members of the profession are gathered for the conference.

The speaker said he has been using the drug, PT-19, or Lucaine, to give it its trade name, since last July. It previously was tried extensively on animals where it was found of value as a spinal anesthesia but of doubtful value as a local anesthesia.

Unlike other spinal drugs, he said, Lucaine acts as an analgesia

See ASA, Page 11, Column 3.

Early Session Of Jury Called On Gambling

Meeting at 9 a. m. Today; Court Circles Suggest Indictments May Be Handed Up

By Benjamin Bradlee
Post Reporter

A special early session of the gambling grand jury has been called for this morning.

Judiciary Square speculated whether the jury would hand down indictments today, 13 days after United States Attorney George Morris Fay made eight simultaneous antigambling raids in Maryland and the District on March 25.

At that time, and subsequently, 34 alleged gamblers were arrested and charged with violating the District gambling laws, in connection with race betting and "numbers" playing.

Indicement speculation in part grew out of the fact that the grand jury was called for 9 a. m. instead of the more usual 10 a. m. starting time. The grand jury also held a closed door session for one hour Wednesday.

Defense attorneys failed twice yesterday to force the Government to disclose the evidence on which indictments are being sought from the special grand jury investigating gambling.

But the Government was slapped down when it tried to force a pro-

Pyramid Leader's Indictment Quashed

Lottery indictment against Pyramid Club leader here is dismissed. Story on Page B1.

testing telephone subscriber to give a deposition before his case is heard Monday.

District Court Judge Matthew Maguire ruled that:

1. United States Attorney George Morris Fay does not have to answer a subpoena, calling on him to disclose the evidence on which he ordered the removal of a telephone in the premises of Louis Lieberman, 1704 7th st. nw.

2. Fay and three assistants, former FBI Agents B. Downey Rice, Daniel O'Connor and James Sharpe, do not have to answer a similar subpoena in the case of Nathan Miller, 4923 LaSalle rd. Avondale, Md. Miller filed the first of scores of petitions which would restrain Fay and the telephone company from removing more than 100 telephones of 324 suspected of violating the District gambling laws. Miller's petition will be heard Monday.

3. Fay will not be able to take a deposition from Miller before the hearing on his petition. A Government attempt to delay the hearing until such a deposition could be taken was overruled by Judge MaGuire. "You can't have your cake and eat it, too," the judge told Fay's representative.

With the special grand jury not in session, activity in the gambling case was confined yesterday to defense attempts to discover what evidence Fay has uncovered in 10 months of investigation topped by eight mass raids March 25, and Fay's attempts to keep this evidence from being divulged.

Meanwhile, the first of the 34

See RAID, Page 16, Column 5.

Truman Gives Special Status To European Arms Spending; Big 3 Accord Expected Today

Policy Agreement On Germany Is Due To Include 3-Zone Unification Plan

By Murrey Marder
Post Reporter

An announcement of broad agreement by the Big Three on key aspects of western German policy is expected to be made today.

A joint communique by the United States, France and Great Britain will declare, it is believed, that they have reached accord on both the unification of their German occupation zones and the powers allotted to the proposed civilian government for western Germany.

The three nations are also reported to have agreed on permitting western Germany to have its own representation on the Organization for European Economic Cooperation, the European agency for administering Marshall Plan recovery funds.

Announcement of the unified policy — still leaving extensive work on details—would dramatically cap months of seemingly endless negotiations between the powers in London, Paris, Berlin, Frankfurt and here.

France's Foreign Minister, Robert Schuman, British Foreign Secretary Ernest Bevin, and Secretary of State Dean Acheson reached the policy decisions in meetings that ended yesterday, and are to give their final approval to the agreement document at a final conference beginning at 9:30 a. m. today.

After meeting two hours in the morning, and reaching what Schuman described as "accord in principle," they convened again for a 2½-hour conference in the late afternoon, which was interrupted at 5:30 p. m. while Bevin and Schuman paid a visit to President Truman at Blair House.

After a 55-minute conference at the temporary White House with the President, Schuman returned to the State Department for another conference with Acheson, while Bevin had to fulfill a dinner engagement at the British Embassy and was represented t the meeting by other British officials.

Brief Parley Expected

Today's conference is expected to be fairly brief, and will bring a tight scheduling of Bevin's plans to leave here in time to board the liner Mauretania, which leaves New York at 3:30 p. m. for England.

Bevin, who dislikes air travel, may have to take a plane to New York, State Department Press Officer Michael J. McDermott said, in order to make connections with the liner.

McDermott said that "working parties" representing the three governments last night were in the process of drawing up the text of the agreement.

While it is believed that the out-

See POLICY, Page 6, Column 3.

New Pentagon Post

Truman Selects 'Steve' Early For Defense Undersecretary

(See "People in the News," Page 2.)

President Truman brought Stephen T. Early back into Government service yesterday, naming him to the newly created post of Undersecretary of Defense.

This was another in a series of Administration moves designed to streamline operations of the national military establishment and to speed real unification of the armed services.

The 60-year-old Early—known as "Steve" to thousands of newsmen—brings to the new assignment a long background of intimate familiarity with top-level Government operations here and abroad.

For 12 years Early was press secretary to his old-time friend, the late President Roosevelt. Before that he was on the Washington staff of the Associated Press for almost 20 years.

As the No. 2 man at the Pentagon, Early will have the task of serving as "general manager" of the military establishment, handling administrative details, thus giving Secretary of Defense Louis A. Johnson more time to devote to policy matters.

Creation of the Defense Undersecretaryship was one of the points advocated by the Hoover Commission in its recommendations for putting the military bureau on a more business-like basis. Only

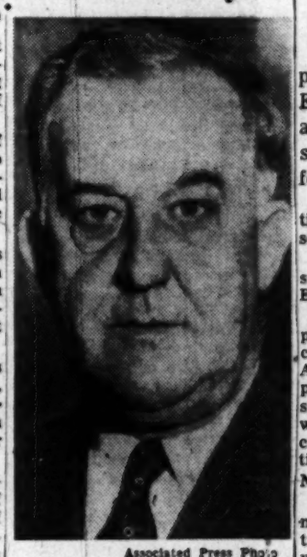

Associated Press Photo
STEPHEN T. EARLY

last Saturday Mr. Truman signed the bill which put the new post into effect.

Early's return to Government service—subject to Senate approval—will mean a personal fi-

See EARLY, Page 2, Column 1.

Jet Plant Held Target of Reds' Member Drive

FBI Man Tells Jury Of Party's Bay State Organization Goals

New York, April 7 (AP)—A jet airplane engine plant of the General Electric Co., at Lynn, Mass., was a target of a 1947 Communist party organizational drive, a Government witness said today.

The witness was Herbert A. Philbrick, FBI contact man in the Communist party nine years. He told the jury in the Communist conspiracy trial of a membership campaign in key industries in Massachusetts.

Party members were directed at a February, 1947, conference to take jobs in such industries and to try to recruit new members at the plants, Philbrick testified.

The instructions were given by Manny Blum, New England district organizer for the party, the witness added.

Philbrick, 33-year-old Boston advertising man who said yesterday he joined the party to keep the FBI informed of its activities, said the Lynn jet engine plant was mentioned specifically.

Other targets, he testified, were the Boston railroad yards and the leather and textile industries in New England.

The advertising man also told of attending a 1945 Communist school in Boston for training of teachers in party doctrines. Among the things taught, he said, were:

Violent revolution could take place in the United States either in a war or depression.

The United States is "pregnant with revolution" because it has reached the highest and final stage of capitalism, imperialism.

Revolution in this country is certain to be violent since it involves the complete overturn of all the institutions of the state.

A Government attorney read to the jury a magazine article by one of the 11 defendants, John Williamson, to supplement Philbrick's

See REDS, Page 8, Column 6.

Angry Debate Again Stalls ECA Drive

Final Passage Hope Held for Tonight's Session of Senate

By Robert C. Albright
Post Reporter

Administration efforts to speed Senate passage of the $5,580,000,000 extension of the European Recovery Program backfired again yesterday in angry debate.

Senate Democratic leaders ordered a night session tonight when a last-resort proposal to limit debate failed.

Acting Majority Leader Francis J. Myers (Pa.) bleakly voiced "hope" for final passage of the six-days-overdue measure tonight.

First Laugh in 2 Weeks

"Hope long deferred maketh the heart sick," quoted Senator Charles W. Tobey (R., N.H.) and the Senate for the first time in two weeks had a good laugh.

The twelfth day of ECA debate opened with a clash of taut tempers and almost closed in one.

Senator Millard E. Tydings (D., Md.) complained that the Senate had debated the ECA bill for three weeks off and on and ought to "dispose of this matter and go on to something else."

He urged Senate Foreign Relations Chairman Tom Connally (D., Tex.) to present a unanimous consent agreement to start voting on the bill and all amendments at 2 p. m. today, without further debate.

Proceeds Cautiously

Connally was cautious about it. Earlier, he had touched off a charge of "steamroller" tactics by exhorting the Senate to more speed.

But Tydings appealed again for the debate limitation and Connally finally proposed it.

Senator Wayne Morse (R., Oreg.), who tangled with Connally earlier, immediately objected.

Morse, a supporter of the bill, said he did not think the debate was "unduly prolonged." He in-

See ECA, Page 6, Column 4.

President Declares Weapons for Allies Will Be Outside Security Budget

By John G. Norris
Post Reporter

President Truman made it plain yesterday that arms-for-Europe spending is separate and apart from the national security budget already before Congress.

From his remarks and information from other Government sources, it was clear that:

(1) There is no Administration support for a cut in next year's ECA funds.

(2) No major cut in defense appropriations is planned. On the contrary, the House Armed Forces Appropriations Subcommittee plans to present the 1950 defense spending bill next week as already written. Reportedly, it will increase Air Force money substantially.

Nourse's Comments Discussed

The President's statement was made in answer to reporters' questions on some remarks of Dr. Edwin G. Nourse which were interpreted as meaning that defense and ECA funds should be trimmed to offset part of the military-aid spending.

Mr. Truman declared that his chief economic advisor's words had been taken out of context and distorted by commentators. In reply to a further query, he said he didn't know whether newspaper reports of the speech also had been distorted.

Advocates of cutting back ECA funds immediately seized on Nourse's speech—delivered behind closed doors at the Pentagon Tuesday—to bolster their case. There were indications that he was speaking for the Administration, inasmuch as Dr. Nourse had shown his address to Mr. Truman before delivering it.

Check "Downtown"

Administration backers of the ECA bill—now before the Senate—had the Nourse speech flung in their faces on the floor yesterday. After checking 'downtown," however, they declared that Dr. Nourse did not intend to suggest any cut in Marshall Plan funds this year at all.

What he was proposing, they said, was that ECA, military aid, and our own defense all must be considered in the future as part of our national security, and that the cost of the arms-for-Europe program should be partially offset this year by trimming our own military program.

There was clear evidence also

See ARMS, Page 5, Column 1.

Stock Control Of D. C. Bank Changes Hands

More than enough stock has been tendered to assure a change in control of the National Bank of Washington, whose main offices are at 7th and D sts. nw.

Johnston, Lemon & Co., acting for an undisclosed client, had offered $280 a share for the outstanding 10,500 shares of capital stock. More than 5355 shares have been deposited under the offer and the Liberty National Bank has been instructed to pay stockholders immediately.

This is the latest development in a series of dramatic events which, at one time, threatened the 140-year-old institution with liquidation.

(Details on Page 20)

Forrestal Gains, Hospital Reports

James V. Forrestal, former Secretary of Defense, is "getting along very nicely" at Naval Hospital, Bethesda, Md., where he has been admitted for a checkup, Capt. B. W. Hogan, acting commanding officer of the hospital, said yesterday.

The former Cabinet member is now undergoing a complete medical checkup, Hogan said. Exact nature of Forrestal's ailment has not been announced, though informed sources have been quoted as saying he is suffering from "nervous exhaustion" following his long tour of Government duty.

At Turn of Switch

Piped-In Music Soon to Flow From Blair House Fireplace

Blair House fireplace hides music control

By Chalmers M. Roberts
Post Reporter

The Blair House is going to have piped-in music, beginning next week.

President Truman will be able to hear such items during dinner as "The Desert Song" or "The Good Old Summer Time."

For an undisclosed consideration, Muzac, Inc., is now installing a loud speaker tucked out of sight in a fireplace of the middle sitting room, next to the dining room.

Comparable installations in other homes in the downtown area would cost around $20 to $25 a month.

There will be a volume control dial as well as an on-and-off switch so the Trumans can have a "musical background" any time they wish from 8 a. m. to 2 a. m.

The Blair House will be supplied with the same "basic program" now piped in to some 175 Washington hotels and restaurants, according to L. H. Gilpin, president of the Muzac office here. There

See MUSIC, Page 12, Column 5.

'Recess' Is Indefinite

200 Georgia Teachers Leave Classes in Protest Over Money

Atlanta, April 7 (AP).—Almost 200 Georgia teachers quit their classes today and urged thousands of others to join in a State-wide protest walkout.

A leader in the movement said more than 1000 teachers will join an indefinite "recess" of their classes by Monday. School doors will be closed in more than 20 counties, he added.

Teachers' tempers flared after Georgia voters in a referendum Tuesday defeated new taxes for a 23-million-dollar school improvement fund.

L. M. Shelf of Rockmart, Ga., president of the Polk County Teachers Association and a top organizer of the walkouts, said the purpose was to force a special session of the Legislature.

"All our best teachers are quitting in droves, effective next year," Shelf said.

"Our school system faces a complete breakdown unless we get more money and action now."

As the move spread, Gov. Herman Talmadge cautioned against rash action.

"The people of Georgia," he said, "are in sympathy with the school teachers and their situation. Any ill-considered action by the teachers would do them more harm than good over a long period of time."

State Auditor B. E. Thrasher, jr., said teacher salaries would be docked for the days the teachers remain out.

But school leaders made little ecort to halt the growing rebellion. State School Superindent M. D. Collins said: "It's got to the point where I can't ask a teacher to make a $1000 a year sacrifice by remaining in Georgia. Teachers have been kicked around too [illegible]."

Georgia pays a four-ye[illegible] training teacher $1680 a [illegible] across the border in [illegible] same teacher get $2550,

Trials of Clergymen To Be Aired Before U.N.

U. N. steering committee approves, 11 to 2, a full General Assembly airing of trials of Catholic and Protestant clergymen behind the Iron Curtain. Details on Page 3.

Elsewhere in the paper:

	Pages		Pages
Amusements	C16	Federal Diary	B1
Classified	B7-11	Financial	20, 21
Columnists	22, 23	Obituaries	B2
Comics	C18, 19	Radio	B15
Crossword Puzzle	B11	Sports	B4-9
District Line	C18	Weather	B11
Editorials, Cartoon	22	Women	C1-15

PEOPLE In The NEWS

'Steve' Early, Defense Undersecretary, Known for Refusal to Do Some Things

"Steve" Early, who was named to the important post of Undersecretary of Defense yesterday, has done a great many things in his 59 years. The most extraordinary thing about him, however, is what he hasn't done—what he has refused to do.

He hasn't written a book. Moreover, he says he has no intention of writing one.

In his office is a folder jammed with requests from publishers, all beseeching him to tell his story. They have argued that he owes it to history. They have assured him that it would make him rich. The answer, from the beginning, has always been a polite "no."

Steve's story is, of course, largely the story of Franklin D. Roosevelt. They were friends for 32 years, beginning with the first Wilson Administration.

Four years ago this month, it fell to him, as White House Press Secretary, to give out the poignant news that FDR was dead.

In his 12 years as Roosevelt's press relations officer, Early saw a vast amount of history unfold. He was the liason between the President and those whose job it was to chronicle the times, and reporters agreed that he was just about the best PRO in the world.

An incredible thing happened to Early at the Roosevelt-Churchill war conference in Quebec in 1944. Before his arrival (he went up on a special train with FDR)) the reporters on the scene had been trying in vain to get some news. The British and Canadian press officers, worried about "security," were not of much help.

Finally, Steve appeared before a huge press conference and started to talk.

He didn't give out any secrets, just "human interest" stuff about the quarters that had been provided for Roosevelt and Churchill in the old Citadel, about the food they had at meals, and so on. When he had finished, the news-starved reporters (British, Canadian, French, Chinese and American) applauded him—actually. What was more, some of the Canadian papers published nice editorials about him.

Stephen Tyree Early was born in Crozet, Va., Aug. 27, 1889, and came to Washington as a boy. He attended Eastern High School, picked up some money delivering The Washington Post, and worked for a time in the Government Printing Office.

A born reporter, he broke into the newspaper business with the United Press in 1908. In 1913, he moved over to the Associated Press, and it was as an AP man covering the Navy Department that he first met Franklin D. Roosevelt, then Assistant Secretary of the Navy.

In 1917 he joined the Army, went to France with a machinegun outfit, and in Paris helped get out the original Stars and Stripes.

Back in Washington after the war, he served for a time as director of publicity for the Chamber of Commerce. He gave this up to help FDR in his unsuccessful race for the Vice Presidency in 1920.

He returned to the Associated Press after this, and scored a notable "beat" on the death of President Warren G. Harding in San Francisco. He was just relieving his AP colleague in the Palace Hotel, where Harding lay ill, when Mrs. Harding burst through the door, screaming, "For God's sake, get a doctor, quick!" It was all over when the doctors arrived. Steve was the first to flash the news around the world.

Four years later, Steve left the AP to become Washington representative of Paramount News. He gave this up when Roosevelt was elected in 1932.

He remained in the White House as FDR's press officer far longer than he had intended, and at a considerable monetary sacrifice.

For the better part of the last four years, he has been vice president of the Pullman Standard Car Manufacturing Co., with offices in Washington.

Pact 'Delights' Him

World Scene Stirs Hope in Eisenhower

Key West, Fla., April 7 (AP).—Gen. Dwight D. Eisenhower was "optimistic" about world affairs as he prepared to meet the Joint Chiefs of Staff of the Armed Forces tonight.

"I don't believe optimism is out of place in this world of ours," he told newspapermen at his first press conference since his arrival March 28 to recuperate from a stomach ailment. "We've been underestimating ourselves."

He said he was "delighted" with the signing of the Atlantic Pact which he called a step in the right direction.

Eisenhower said he wanted to keep everything on a simple basis in his talks with the heads of the military branches.

"There are many problems before the joint chiefs, but I am taking the attitude that all can be solved and solved simply," he said.

Reports from Washington indicated the joints chiefs were called here for discussions seeking to end rivalry among the armed forces.

Eisenhower was recalled from the presidency of Columbia University for temporary duty as Chairman of the Joint Chiefs of Staff.

"We've got the finest Army, Navy and Air Force in the world and men with brains to run them," he said. "Our country is strong and getting stronger and we should recognize that fact in settling world problems."

Secretary of Defense Louis Johnson was not scheduled to make the trip with the Chiefs of Staff and their top aides.

Included in the party were: Gen. Omar Bradley, Army Chief of Staff; Admiral Louis E. Denfeld, Chief of Naval Operations; Gen. Hoyt S. Vandenberg, Air Force Chief of Staff; Lieut. Gen. Albert C. Wedemeyer, Army Deputy Chief of Staff for Plans and Combat Operations; Lieut. Gen. Lauris Norstad, Air Force Deputy Chief of Staff for Operations; Vice Admiral Arthur D. Struble, Deputy Chief of Naval Operations; Maj. Gen. Alfred M. Gruenther, Director Joint Staff, Joint Chiefs of Staff; and Capt. William G. Lalor, Secretary of the Joint Staff, Joint Chiefs of Staff.

EARLY—From Page 1

Early Picked For Pentagon

nancial sacrifice. The Defense job pays $10,000 a year—far less than he is reported making as vice president of the Pullman Co. and of its manufacturing affiliate, Pullman, Inc. He took those positions shortly after the death of President Roosevelt on April 12, 1945.

Chairman Tydings (D., Md.) of the Senate Armed Services Committee said he thought the President had made "an excellent appointment" in selecting Early for the new defense post.

"Mr. Early knows a great deal about all of the executive departments and how to get things done in a quick and efficient manner," Tydings told a reporter.

Senator Gurney (R., S. Dak.), Republican spokesman on the committee, said he doesn't know Early but said he doubted there would be any GOP opposition to the appointment.

Ambassadorship

Adm. Kirk Seen Choice For Moscow

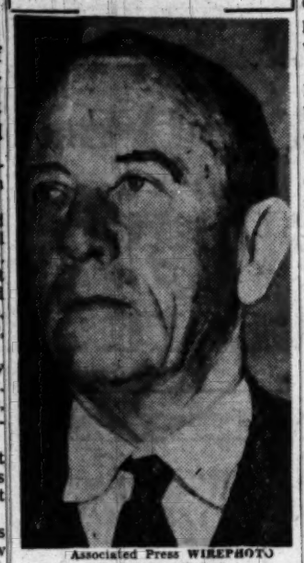

Associated Press WIREPHOTO
ALAN G. KIRK
Rumored next Ambassador to Russia

Vice Admiral Alan G. Kirk, a naval commander of World War II who can play the diplomatic game with a poker face, is understood to be the President's choice for American Ambassador to Moscow.

Kirk has been Ambassador to Belgium and Minister to Luxembourg, holding both posts simultaneously, since February, 1946. At present he is in Washington for consultation. Assuming that he is personally acceptable to the Kremlin, President Truman is expected to announce his appointment soon.

When asked about his reported selection of Kirk at a new conference late yesterday, Mr. Truman first said he had no comment. Then when a second questioner pressed the matter, the President replied that he had not decided on a choice.

The 60-year-old admiral, one of the naval commanders in the cross-Channel invasion of France in the last war, would succeed Lileut. Gen. Walted Bedell Smith who resigned as Ambassador to the Soviet Union March 25 after three years service.

Smith has returned to active Army service and is now commander of the First Army with headquarters at New York City.

Ten Marine Brigadiers Reassigned

New assignments for 10 Marine Corps brigadier generals and one colonel who has been selected for promotion to brigadier general were announced yesterday.

Brig. Gen. Gerald C. Thomas, on leave of absence since the disbandment last month of Headquarters, Fleet Marine Force, Western Pacific, will become president of the Marine Corps Equipment Board at Quantico, Va.

Brig. Gen. Robert H. Pepper, 4801 Connecticut ave. nw., director of personnel, Headquarters, Marine Corps, will taked comman of the Troop Training Unit, Amphibious Training Command, Atlantic Fleet, at Little Creek, Va. His successor here was previously announced as Maj. Gen. John T. Walker, who now commands the Troop Training Unit at Coronado, Calif.

Brig. Gen. Henry D. Linscott, chief of staff of Marine Barracks, Camp Lejeune, N. C., will come here to relieve Brig. Gen. Merwin H. Silverthorn in the office of the vice chief of Naval Operations. General Silverthorn will become director of the Marine Corps Reserve. General Linscott will be succeeded at Camp Lejeune by Col. William J. Whaling, already selected for promotion to brigadier general.

Brig. Gen. Thomas J. Cushman, now commanding Aircraft, Fleet Marine Force, Pacific, in Hawaii, will become Asistant Commanding General of the First Marine Air Wing at El Toro, Calif.

Brig. Gen. William L. McKittrick, who has been commanding Marine Air Group 24 (Reinforced) and the Chief of Staft and Inspector General, Department of the Pacific, at San Francisco, Calif.

Brig. Gen. Lawson H. M. Sanderson, Deputy Commander of the First Marine Air Wing at El Toro, Calif., will become Assistant Commanding General of the Second Marine Air Wing at Cherry Point, N. C.

Brig. Gen. Christian F. Schilt, Commander, Marine Air Reserve Training, Naval Air Station, Glenview, Ill. will become Chief of Staff, Fleet Marine Force, Atlantic, at Norfolk, Va. He will succeed Brig. Gen. Vernon E. Megee, who is to asume command of Marine Air Group 15 at Edenton, N. C.

Brig. Gen. William O. Brice, 505 Elm st., Alexandria, assistant director of aviation, headquarters, Marine Corps, will succeed Brig. Gen. Schilt as commander, Marine Air Reserve Training. General Brice will be succeeded here by Brig. Gen. Clayton C. Jerome, presently Chief of Staff, Marine Corps Schools, Quantico., Va.

Col. William S. Fellers, Chief of Staff of the Troop Training Unit, Amphibious Training Command, Pacific Fleet, at Coronado, Calif., will assume command of the Troop Training Unit, succeeding Maj. Gen. John T. Walker, whose forthcoming assignment as directo rof personnel, headquarters, Marine Corps, has been announced.

Stabbing Stops Crying

Portage, Pa., April 7 (AP).—John Packowski, 18-year-old coal miner's son, stabbed his 2-year-old brother to death today because the boy's crying "drove me nuts."

Congressmen Order Army Out Of Officers' Clothing Business

By the United Press

A House Armed Services Subcommittee instructed the Army yesterday to stay out of the officers' clothing busines unless Congress flashes the green light.

Representative F. Edward Hebert (D., La.), chairman of the group, said it was all right, however, for the Army to complete delivery on present orders for some 325,000 officers summer uniforms.

The issue arose when Representative Wright Patman (D., Tex.), chairman of the House Small Business Committee, protested that private retailers normally handled officers' uniforms.

He said it was all right for the Army to take over the trade in wartime, but that it was entirely different for the Army to be dealing in uniforms now that the Nation is at peace.

Assistant Secretary of Army Gordon Gray conceded that the service had planned to buy several million yards of uniform goods. But he added:

"We never had a peacetime like this!"

Before the war, he said, there were only about 12,000 Army and Air Force officers and private retailers easily could handle their trade. But now, with 120,000 officers, the retailers are swamped.

The Army already is making 200,000 summer shirts and 125,000 summer caps to order.

The Congressmen said it was all right for the Army to go ahead and fill those orders.

But they said the subcommittee will hold hearings later to decide whether it should be permitted to stay in the clothing business in peacetime.

$100,000 for Memoirs

Ottawa, April 7 (AP).—Former Prime Minister W. L. Mackenzie King announced today the Rockefeller Foundation has voted a $100,000 grant to assist in publication of his memoirs.

FLY EL INTERAMERICANO — FINEST AND FASTEST!

El Inter Americano!
overnight express to
BUENOS AIRES
via BALBOA • LIMA • SANTIAGO
(GUAYAQUIL four times a week)
• Only 22 hours from Miami. Daily service. For reservations, including connecting airline to Miami, call your Travel Agent or REpublic 5700
Ticket Office: 1109 Connecticut Avenue
PAN AMERICAN WORLD AIRWAYS
PAN AMERICAN-GRACE AIRWAYS (Panagra)

SMARTEST WAY TO "B.A."

FLY EL INTERAMERICANO — FINEST AND FASTEST!

The Week-End Savers

Summer Suits, Sports Coats and all year round weight suits. We know you will save from 20% to 40% on many items.

TROPICAL SPORT COATS
Nationally sold at $25 Now 12.75

TROPICAL SUITS
27.50

ALL WOOL SPORT COATS
Scotch and Irish fabrics
Were $35 Now 21.75

Men's All Wool
FLANNEL SUITS
Were $50 & $60 Now 36.75

SHARKSKIN SUITS
Blue and Brown Only Now 44.00

A limited number of England's finest Sharkskin Suitings . . . HAND TAILORED SUITS, a custom made garment throughout in regulars, longs and shorts, reduced to 62.50. These same fabrics were $110 to measure. Don't miss these outstanding week-end Buys in Better Grade Clothing.

Louis & Dan Brown Ltd.
English Custom Tailor
Charge Accounts Invited
812 14th St. N.W. REpublic 1396
LONDON—ENGLAND—LEEDS

These new bright colored, hand-blocked, pure silk jacquards are worth every penny of the $5 and $6.50 for which they've been selling.

But apparently we bought just too doggone many for one season—so we're closing out the remainder—for a song.

ORIGINALLY $5 and $6.50
NOW SPECIALLY PRICED FOR PRE-EASTER CLEARANCE
$2.39
3 FOR $7

FARNSWORTH-REED Ltd.
816 SEVENTEENTH STREET N.W.

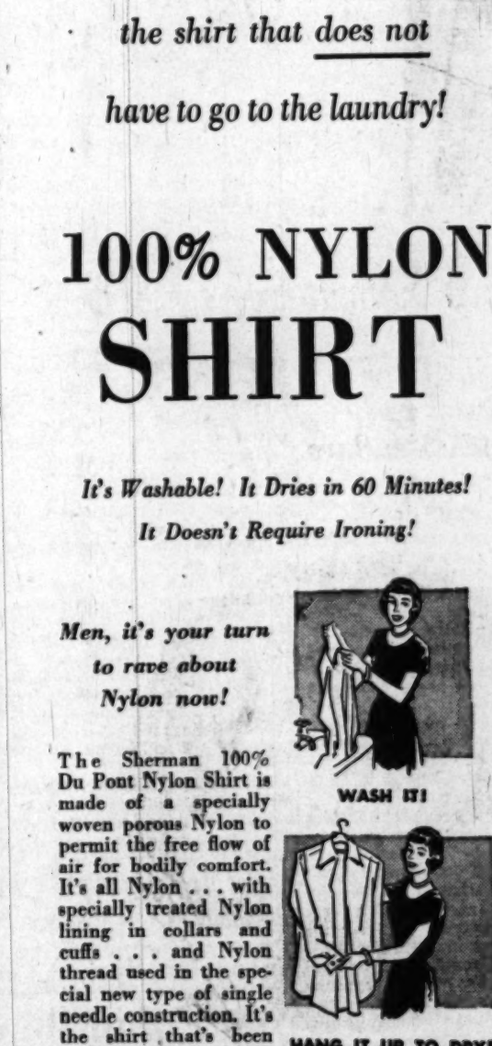

SALE!
PURE SILK TIES
Regularly Sold At $3.50
NOW $1.69

You Save More Than Half!

- Hand-screened foulards—crepes—satin-stripes—neat all-over panels
- Repps
- Woven figures on Palladium Gray Grounds (The Popular New Fashion)

These aren't just ordinary ties. They're made by one of the "greats" in American neckwear (sorry, we can't tell you his name). You'll find bold effects, light effects, muted effects—new colors and patterns that excite every taste from modern to conservative! Come in today—and save on these beautiful new ties for spring!

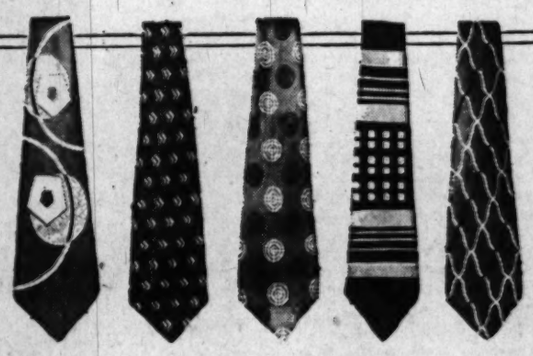

FRANKLIN SIMON
PARKING IS FREE AT YOUR NEW STORE
4250 CONNECTICUT AVENUE • ORDWAY 6700 • WASHINGTON, D.C.

NOW AT BRUCE HUNT

the shirt that does not have to go to the laundry!

100% NYLON SHIRT

It's Washable! It Dries in 60 Minutes!
It Doesn't Require Ironing!

Men, it's your turn to rave about Nylon now!

WASH IT!

HANG IT UP TO DRY!

WEAR IT IN 60 MINUTES!

The Sherman 100% Du Pont Nylon Shirt is made of a specially woven porous Nylon to permit the free flow of air for bodily comfort. It's all Nylon . . . with specially treated Nylon lining in collars and cuffs . . . and Nylon thread used in the special new type of single needle construction. It's the shirt that's been acclaimed by men all over the country for its beauty, comfort, wearability and ease of laundering. And now it's at BRUCE HUNT . . . in white on white, with French Cuffs.

8.95

"THE STORE OF FAMOUS NAMES IN MENSWEAR"
Bruce Hunt
613-14th St. (between F & G) NE. 4737

Naval Officers'
Summer Uniforms
GABARDINE
and
TROPICAL WORSTED
• 100% Wool
• Summer Weight
• Expertly Tailored
Charge Accounts Invited
S. W. Rice
America's Famous Clothiers
1423 Penn. Ave. N.W.
Above Child's Restaurant
STerling 6253

The Famous Cavanagh Down-Turn is now available here in exclusive Cavanagh Spring Colors. This model is thoroughly becoming to most gentlemen. Indisputably correct in all details

$20.00

Other Cavanagh Hats $12.50 to $40.00

Sole Agents for Hickey-Freeman Customized Clothes

GOLDHEIM'S
1409 H STREET
PHONE NA. 1409.

U.N. Airing Ordered On Trials of Clergy

Lake Success, April 7 (AP).—A full airing of the trials of churchmen convicted behind the iron curtain was ordered today by the United Nations steering committee over bitter Soviet protests.

The vote was 11 to 2 (Russia and Poland). Iran abstained.

The question now goes to the 58-nation General Assembly. It concerns the cases of Josef Cardinal Mindszenty of Hungary and the 15 Protestant clergymen imprisoned in Bulgaria.

Jakob A. Malik, Soviet Deputy Foreign Minister, and Juliusz Katz-Suchy of Poland showed plainly they intended to widen the scope of human rights debate. In the preliminaries, Malik referred to the treatment of Negroes and colonials.

Katz-Suchy brought up the trial of the 11 Communists in New York City, lynchings of Negroes, and alleged mistreatment of colonials by Britain and Belgium.

Malik said the countries favoring the debate were acting at the will of Wall Street.

He said people should not "stick their noses in other peoples' vegetable gardens."

Warren R. Austin, chief United States delegate, hotly denied Wall Street influence. He said the Foreign Relations Committee of the United States Senate and the Legislatures of 12 States had called for the inquiry.

Elsewhere in the U.N.:

1. France split with the United States and Britain over Italy's prewar colonies. France's Jean Chauvel suggested in the 58-nation Political Committee that Italy should administer all her former colonies except some part to be given Ethiopia.

2. The special political committee approved, 41 to 6, a proposal of the Soviet-boycotted Little Assembly for creation of a special panel of U.N. conciliators to deal with international disputes. This committee was told that Secretary General Trygve Lie wants the U.N. to study setting up a U.N. guard force of about 800 men.

3. The Social Committee considered proposals on freedom of information and the press.

A Boy's Bereavement . . .

LOSES A PAL—Tommy Paradise, 7, kneels stunned with grief beside the body of his dog, Mopsy, which had just been killed by an auto on the highway at Fox Lake, Ill.

Associated Press WIREPHOTO

Senators Begin Job Tightening U. S. Spy Laws

A Senate subcommittee yesterday tackled the job of tightening peacetime espionage laws without forging a weapon that could be misused.

Representatives of the Justice Department told a Judiciary subcommittee that a measure being considered by the committee is aimed at Communists. Study of the bill led to the conclusion it would apply only to subversive agents trained outside the United States.

As written, it would require anyone trained in espionage or sabotage by a foreign government or a "foreign political party" to register. The question arose as to whether it would apply to agents trained by the Communist Party in the United States.

Assistant to the Attorney General Peyton Ford said he didn't know whether it would apply to such agents, but expressed willingness to attempt to make it do so. It would, he admitted, be "pretty difficult."

M. J. Horan, a special assistant to the Attorney General, said he believed "it would cover the Communist Party, but it never has been determined." Senator Eastland (D., Miss.) pointed out that the Communist Party maintains it is not a foreign political agency and said he would like "to amend the bill so that it would not be necessary to prove that the Communist Party in the United States is a foreign political party."

Senator Ferguson (R., Mich.) warned against approving a bill that might threaten freedom of speech and of the press. He said he wanted to find out "just what they are trying to do" before he approved the measure.

Ferguson's concern was with a clause throwing legal safeguards around classified military information. He also questioned a section designed to punish willful violations of regulations set up to safeguard military establishments.

Ford pointed out that under present law foreign agents can be prosecuted only if they violate some statute. The proposed bill would make them liable to prosecution for failure to register.

Carr Denies Conspiracy

Ottawa, April 7 (AP).—Sam Carr, former organizer of Canadian Communists, denied in court today that he had any connection with Soviet espionage.

He is being tried on a charge of conspiring with Soviet Embassy officials in Ottawa to issue a forged passport for Ignacy Samuel Witczak.

Witczak, a Canadian Pole, was described as a Russian agent who operated for a time in Los Angeles.

Carr denied any connection with the passport incident. Shown a photograph of Witczak, Carr said he had never seen him. The trial is the nineteenth case to come out of disclosures in 1946 that a Soviet spy ring had operated in Canada.

Carr was the last of 13 witnesses, 12 of them for the crown, to testify. The case is expected to go to the jury Friday.

44 Die in Cloudburst

Bagdad, Iraq, April 7 (U.P.)—Forty-four persons, mostly schoolgirls, drowned and at least 34 others were missing today after a sudden cloudburst overwhelmed the tiny town of Telkief in northern Iraq, official reports said today.

Britain Plans Bombardment Of Cruiser With Gamma Rays

London, April 7 (U.P.)—The Admiralty today prepared for a top-secret experiment in which a "guinea pig" warship will be bombarded with destructive atomic gamma rays.

The test will be made on the cruiser Arethusa, now in Falmouth harbor. Unlike the Bikini atomic test, the press will be barred.

An Admiralty spokesman said the atomic ray that would be fired at the 5220-ton ship was not a "death ray." But he would give no further details.

Gamma radiation is the most penetrating of the rays released by atomic energy. It can pierce many feet of solid lead.

Scientific sources in New York said the British may be planning to use a small, portable atomic energy pile as its source of gamma radiation.

The admiralty announcement said:

"In the summer of 1949, a source of radioactivity will be directed at a warship so the effects of radioactive waves into the vitals may be estimated and the effects on crew ascertained.

"The trial will not cause any inconvenience to the public. The trial will be o ffthe south coast. In due course, the admiralty will notify shipping in the area.

"The source of radioactivity will be directed against the ship from pontoons moored nearby. No crew members and no animals will be aboard the ship during the experiment."

Johnson Assures Boy Leaks Weren't Too Bad

Even the fears of an 11-year-old schoolboy can give concern to the men who run the Government of the United States.

Donald D. Grace, 11, of Great Kills, Staten Island, N. Y., was worried about newspaper stories about United States Air Force plans. So worried that he decided to write to Defense Secretary Louis Johnson.

Without even asking his parents to correct his spelling, Donald told what was troubling him—articles about "where the Air Force would send planes from" and how aircraft carriers could become refueling bases.

"The newspapers and magazines," he wrote in his boyish hand, "have printed many columns about how Russia could attack the United States." With all the dignity a small boy can muster, he added:

"I, as a citizen of this country, feel that if war did come, Russia could use these ads as aid to there (sic) communistic cause."

To 11-year-old Donald Johnson yesterday poster a reply that constituted an important declaration—of belief in freedom of the press, and of hope that another war will not come.

"In the United States, Donald," the Defense chief began, "we are determined to preserve the freedom of the press, which is guaranteed by our Constitution. No Government official can forbid any newspaper or magazine to print anything. That right of the citizen to be fully and freely informed is absolutely necessary in our form of government."

Then, perhaps remembering his warning to defense officials against "leaks" of vital information, he told the boy that the information mentioned would not be of any help to a "certain foreign country."

"Actually, anyone with a map and a piece of string could reach largely the same conclusions as have the news writers to whom you refer," he wrote.

Johnson went on to say he was not happy to hear the boy refer to an "ever-oncoming war."

"The Administration does not believe that we must have another war," he wrote. "We are trying to make clear to any nation in the world, which might be tempted to attack another nation, that we will do all we can to help the nation attacked, and we are trying to make ourselves strong enough to be able to help."

Filipinos Retaliate, Exclude Australians

Manila, April 7 (AP).—The Philippine House of Representatives today passed unanimously a bill prohibiting admission of aliens whose countries do not grant reciprocal rights to Filipinos.

The bill was aimed at Australia, which recently denied admission of United States Army Cpl. Lorenzo Gamboa, a Filipino with United States citizenship. Gamboa wanted to rejoin his wife and two children in Melbourne.

RALEIGH HABERDASHER

Hart Schaffner & Marx suits currently advertised in LIFE are ours alone in Washington

GREY

is the important color in

Gabardine Suits

by Hart Schaffner & Marx

Hart Schaffner & Marx, with an eye on the fashion picture, has endowed its richly-loomed gabardines with the season's great color, grey. Ready for Easter and the months to follow, your grey gabardine is a wonder of versatility, a boon to a style-wise wardrobe. Artfully tailored, of course, in the famed Hart Schaffner & Marx tradition.

$69.50

RALEIGH HABERDASHER

WASHINGTON'S FINEST MEN'S WEAR STORE

1310 F STREET

Featherweight NYLON . . . with a world of control for the fuller figure

YB STOUT by Venus

The smooth fit of your Easter suit depends on what's underneath it all! An all-in-one NYLON YB Stout by Venus assures you of slim, graceful lines through waist and bosom. Elastic side panels lend ease and comfort to the marvelous restraining powers of the boned front and back panels. Sizes 38-54.

$18.50

STOUT Slender SHOP

We Slenderize the Larger Woman

506 11th St. N.W. RE. 9732

Next to Perpetual Building Assn.

Hugo Worch GRANDS UPRIGHTS CONSOLES SPINETS BALDWIN PIANOS

925 G ST., N.W

MY FLORIST

"Where flowers for every occasion cost less"

818 Fourteenth St. N.W. RE. 3211

2608 Connecticut CO. 9004

Fresh Cut GLADIOLI

98c DOZEN

- Free Local Delivery on 2 Dozen or More
- Careful attention to C.O.D. and Phone Orders

Orchid Corsage . 1.98

Free Delivery

WHY NOT?

IT COSTS NO MORE TO PARK AT THE

CAPITAL GARAGE

NEW YORK AVE., between 13th and 14th

"Every Auto Service"

mate . . . for every man!

Exclusive with Hahn

Easy on the eyes as a platinum blonde . . . and even easier on the feet! Oldmaine Trotters are rugged as a jeep right down to their double flexible leather soles . . . and really comfortable! They go with your slacks and tweed jacket like tobacco goes with a pipe. Hand-sewn moccasin and kicker-seams on rich, burnished antique brown.

Sizes 5 to 15
Widths A to D

9.95

Women's Trotters in red, black, green or brown, 8.95

Mail or Phone Orders. DI. 6363.

HAHN 72nd year

14th & G 7th & K *4483 Conn. *3113 14th

3101 Wilson Blvd. *Open Evenings

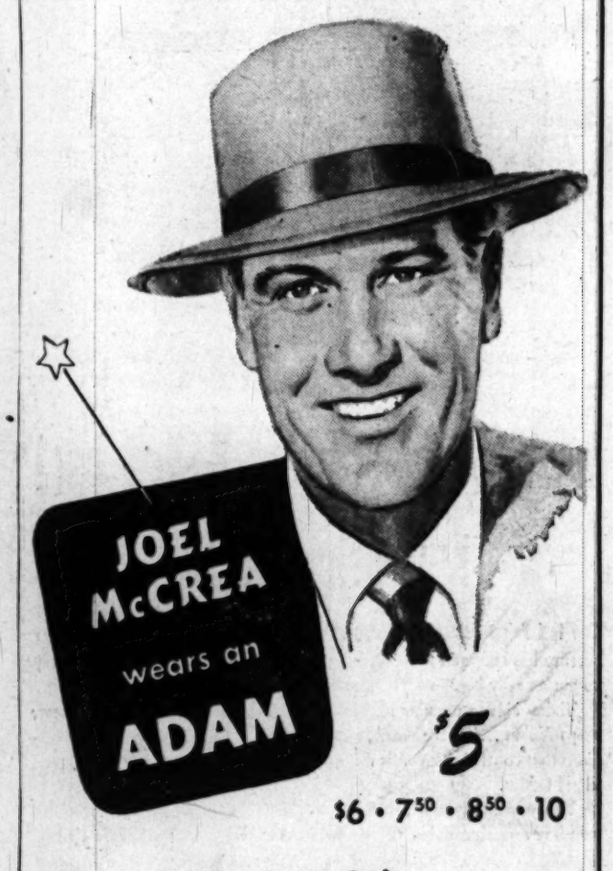

JOEL McCREA wears an ADAM

$5

$6 • 7.50 • 8.50 • 10

- Smart Spring Styles . . . crafted of imported fur
- Comfort-fitting hats . . . in sizes and ovals for the "hard-to-fit."

ADAM HATS

WORLD'S LARGEST RETAILER OF MEN'S HATS

937 Pennsylvania Ave. N. W.—bet. 9th & 10th Sts.

1329 F St. N. W.—bet. 13th & 14th Sts.

ADAM HATS also available at the following ADAM HAT Agencies:

WASHINGTON, D. C.
Field's Clothes, Inc., 722 14th St. N.W.
Hilts Co., 500 9th St. N.W.
Sperling's Dept. Store, 622 4½ St. S.W.
Feldman's Dept. Store, 335 H. Cedar St. N.W.
George & Co., 910 Seventh St. N.W.
Globe Clothing Shop, Inc., 705 Seventh St. N.W.
Wm. Glockenberg, 729 Eighth St. S.E.
Kaufman's Dept. Store, 1316 Seventh St. N.W.
H. Miller, 735 N. Capitol St.
Quality Clothes Shop, 1225 Good Hope Rd.
Spark's Value Shop, 1916 Seventh St. N.W.
Tom's, 3600 Georgia Ave. N.W.
The Value Shop, 304 G St. N.W.
Van's Men's Shop, 315 H. St. N.E.
West End Dept. Store, 2125 Penna. Ave. N.W.
Yat's Haberdashery, 3600 Georgia Ave. N.W.
F. & H. Men's Shop, 1929 14th St. N.W.
Sam Judd's, 3140 M St. N.W.
The London Shop, 1300 Rhode Island Ave. N.E.
SILVER SPRINGS, MD.
Shirk's Men's Shop

Easter Gift

So different . . . so desirable . . . the perfect gift for the home!

MASON

NEW 4-PC. GLAM-R-PHONE

Choice of 5 Decorator Colors

Beautifully Gift Boxed

$1.98

Now a better, more brilliant Glam-R-Phone turns the prosaic everyday black phone into one of new beauty. Set consists of base, receiver, dial cover and disc for phones not equipped with dial. Handsome heavy plastic case designed by Mason. Slips on in a jiffy—wipes clean in a wink. Choice of Chinese Red, Dove Grey, Ivory, Jonquil Yellow and Spring Green. In antique gold color, $2.98.

Gift Shop, First Floor

BECKERS SINCE 1876

1314 F STREET

A Gift from Beckers Means More

Clay Orders Krupp Properties Be Handed To Commanders of Allied Zone in Germany

Berlin, April 7 (AP).—By order of Gen. Lucius D. Clay, the Ruhr steel properties of Alfried Krupp von Bohlen und Halbach are to be confiscated by the Allied commander of the zone concerned, instead of by the Allied Control Council, which includes the Russians.

General Clay, the American commander in Germany, changed the wording today of a Nuernberg court's judgment on the disposition of the Krupp properties.

This means the British will hold most of the billion dollar enterprise. Krupp had only a few small ventures in what is now the Russian zone.

The four-power Allied Control Council has not functioned since the Russians walked out last spring.

Clay upheld a 12-year prison sentence imposed upon Krupp and other prison sentences upon 10 executives of the Krupp iron and steel works by the Nuernberg court, an American tribunal.

They were convicted of exploiting slave labor and plundering property in countries overrun by Nazi armies.

Club Speaker Today

Senator Clinton P. Anderson will be the principal speaker at today's weekly luncheon at the Almas Temple Club, starting at 12:30 p. m.

William & Mary's Festival Entry . . .

DOLORES TERESA HEUTTE has been chosen by the College of William and Mary at Williamsburg, Va., to represent the school as princess attending Queen Shenandoah XXII at the annual Apple Blossom Festival to be held at Winchester on April 28 and 29.

Hoosier Salon Opens Exhibition Here Today

The twenty-fifth annual exhibition of the Hoosier Salon opens today at the United States National Museum, Constitution ave. and 10th st. nw.

Sponsored by the Indiana State Society, the show includes more than 200 paintings, prints and sculptures. Mrs. Frederick W. Ballard is chairman of the exhibit, which will continue until April 27.

Workers Fired as 'Undesirable' Get Army Jobs, Stefan Charges

By the United Press

Representative Karl Stefan (R., Nebr.) said yesterday that some State Department employes discharged as undesirables have gone to work for the Army Department and various United Nations organizations.

The ranking Republican on a House Appropriations Subcommittee made the allegation in a statement as the House debated money bills for the State, Justice and Commerce Departments and the Federal Judiciary.

The House later passed the $684,616,102 measure, including extra funds for the FBI to fight subversives and other criminals.

The total was $55,407,354 less than requested by the Budget Bureau.

The House defeated an attempt by Representative John Taber (R., N. Y.) to cut the State Department's domestic payroll allotment by $1,200,000. Also rejected were proposals that would have prevented the Commerce Department from establishing agricultural experiment stations abroad and to halve the State Department's fund for entertainment in foreign service.

Stefan said the State Department dismissed 88 "undesirables" during the past year as a result of disclosures by the House Appropriations Committee in the last Congress.

"Some of these characters we expocsed are, apparently, part of a network which reaches into the Administration's leftist core, because an invisible hand seems to guide them from one job to another," he said.

He said one has been hired by the Army Department and another now is in a policy-making job with the Army in Germany. He said the U. N. Educational, Scientific and Cultural Organidation has "become a haven for Communists and their sympathiders booted out of United States Government jobs."

Stefan assailed the Administration for cutting the FBI appropriation $1,500,000 from the FBI's original request, a sum that the Appropriations Committee restored.

"It is a known fact," he continued, "that there are some powerful interests in this country which would like nothing better than to emasculate the FBI." He named no names or organizations.

Aly Gets Divorce, Can't Wed Rita For Six Weeks

Paris, April 7 (AP).—Prince Aly Khan got a civil divorce today, but lawyers said it will be at least six weeks before he and film star Rita Hayworth may marry.

French law requires a delay of a few days until the principals get official copies of the divorce decree, plus a month for possible appeal.

Aly Khan must also go through the formality of a Moslem divorce from his British-born wife.

This he can do by merely repudiating his wife, the former Joan Yarde-Buller.

Miss Hayworth, and the prince have been together for a year.

Bond
FIFTH AVENUE FASHIONS

Wear it belted, wear it flared!... It's Bond's fashion-forecast coat—and no finer tailoring at any price

Pure Wool Sheen Gabardine

34.95

Search here, there, everywhere—you'll see the same new coat style flaunting a fabulous price tag! You'll see it in the same costly sheen gabardine. But *only* at Bond's will you see it Bond Rochester-tailored. Rochester-tailored with salon details, precision needlework, lovely lines that *stay* lovely! Choose black, navy, new spring shades; sizes 8-18.

Regular Charge Account or 90-day Charge Account at no extra cost

BOND FIFTH AVENUE FASHIONS

1335 F STREET N.W.

Listen to Holly Wright and the Latest News, WRC—7 A.M., Mon., Wed., Fri.

Served 11:30 A.M. Till 11:00 P.M.
"TOPS" IN
STEAKS
STEAKS
STEAKS
STEAKS
FILET MIGNON $2.50
NEW YORK SIRLOIN $2.75
CHOPPED TENDERLOIN $1
Parkey's
RESTAURANT
19th and K STREET N.W.

$99 plus tax
Fly California
DELUXE DOUGLAS LINERS
65 DEG NON-SCHEDULED PHOENIX $99
PRESCOTT $99
1429 L. NW
ST-2277
ASSOCIATED AIRLINES

Don't pay more
for smaller cars
save up to $579*
buy a Kaiser
world's lowest-price big car!
new price $1995** (4-Door Sedan)

Now that Kaiser-Frazer has invaded a new price field, the entire big car picture has changed radically! You don't have to spend a lot of money to get a really big, powerful luxury-sized automobile any more!

Today eleven popular automobiles sell for *more* than the big, new, 1949 *Kaiser*...but are *much, much smaller* in the all-important dimensions that contribute to your riding and driving ease and comfort. Check chart below.

You owe it to yourself to ride in a *Kaiser*...to drive a *Kaiser*...before you buy *any* automobile at *any* price! Ask your nearest Kaiser-Frazer Dealer for a demonstration in the *Kaiser*...*the lowest-price Big Car in the world!* *Based on published factory-delivered prices. **Transportation and local taxes (if any) additional. ©1949 KAISER-FRAZER CORPORATION, WILLOW RUN, MICH.

See how much more your money buys in a Kaiser!

car	price*	wheelbase	seating space	compression ratio
Kaiser	$1995.00	123½"	10'4"	7.3-to-1
Car 2	2031.00	118"	9'1"	6.8-to-1
Car 3	2140.50	119"	9'9¼"	6.5-to-1
Car 4	2174.00	121"	9'8"	6.6-to-1
Car 5	2195.00	121"	9'3½"	7.02-to-1
Car 6	2243.00	121"	9'4½"	7.02-to-1
Car 7	2265.06	119½"	9'10¾"	7.25-to-1
Car 8	2275.00	120"	8'10¾"	7.0-to-1
Car 9	2396.50	119½"	9'10¾"	7.25-to-1
Car 10	2489.00	121"	9'3½"	7.02-to-1
Car 11	2543.00	120"	8'9¾"	7.0-to-1
Car 12	2574.50	121"	9'	7.0-to-1

See your Kaiser-Frazer dealer

New Spring Suits in New Spring Fabrics

Tailored to Measure for Men and Women

UNBEATABLE AT $55 FOR A TWO-PIECE SUIT TAILORED-TO-MEASURE

Other Deluxe Fabrics up to $93.50

Not since before the war such values . . . such large selections of fine worsteds, gabardines, flannels, tweeds. Fit and Satisfaction Guaranteed.

We gladly tailor garments from your own materials

KAHN TAILORING CO.
OF INDIANAPOLIS
1420 H STREET N.W.
Store Hours: 9 to 5:30 Ph. NA. 0536

For Hire
TUXEDOS, CUTAWAYS
FULL DRESS
With Complete Accessories
Formal Overcoats and Top Hats

M. STEIN & CO.
1714 L ST. N.W.
L St. at Connecticut Ave.
PHONE RE. 7810

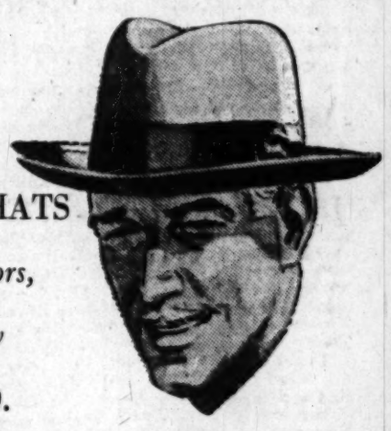

FAMOUS 'GUILD EDGE' HATS

complete assortment of colors, brim widths and sizes now

$20.

Our "Guild Edge" is the most skillfully made hand-felted edge. As a result, it preserves the original shape and smartness of the brim and gives a hat definite custom character. Designed to be worn off the face, or with the brim snapped. The new lighter-weight felts are available now in colors which blend perfectly with your Spring wardrobe—tan, light or medium gray, willow, pecan brown. Several brim widths in all sizes; regulars and long ovals.

Saltz 1341 F STREET F street

this check-list indicates clearly that

OUR NEW STANDARD OF VALUE

provides your wisest suit investment

To appreciate the real importance of our New Standard of Value you should see our offerings for Spring. Your hands and your eyes and your knowledge of clothing will tell you that here is the kind of genuine value you seek. Our reputation for good taste, superior quality and perfect fitting assures your complete satisfaction.

√ at 59.50—worsteds: new stripings and glen plaids
√ at 65. —flannels in gray or tan; and fine worsteds
√ at 68. —pure worsted gabardines and sharkskins
√ at 70. —light navy blue unfinished worsteds
√ at 75. —clear-finish worsteds, sharkskins, doeskin gabardines
√ at 85. —fine quality flannels, sharkskins, worsteds, hand-tailored
√ at 90. —luxurious flannels, tailored by hand
√ at 95. —hand-tailored worsteds in new patterns
√ at 110. —flannels, sharkskins and worsteds of choice quality, hand-tailored
√ at 115. —genuine Forstmann gabardines, hand-tailored
√ at 125. —custom-character worsteds, tailored by hand

Saltz 1341 F STREET F street

Rebel Drive's Teeth Pulled, Athens Says

Athens, April 7 (AP).—The general staff implied today the Greek army has pulled the teeth of the guerilla offensive in the Grammos Mountains.

But the guerilla radio, voice of Greek Communists, declared the guerillas have destroyed or captured one government army brigade and part of another and "the wearing down of enemy forces is continuing with undiminished pressure."

A government communique declared all danger to Greece has been eliminated and counter operations are developing "highly satisfactorily."

By the conflicting guerilla radio account:

"Government losses in killed, wounded and captured in six days of fighting in the Grammos until the evening of April 6 amounted to over 3900 men and officers. The number of prisoners was 793."

The government formally protested to the United Nations Special Commission on the Balkans that the guerillas, who launched their offensive last Saturday, received "unconcealed and provocative aid" from Albania in the form of war material.

(The Tirana radio said Tuk Jakova, vice chairman of Albania's Council of Ministers, declared "we say to the Greek monarcho-Fascists that Albanians will not allow themselves to be intimidated by these howlings.")

The Greek delegate to the U. N. Commission, Alexander Dalietos, said:

"Considerable guerilla forces gathered near the Greek border in Albania. Long columns of trucks carried war material of all kinds from Koritza to Luskoviki and from Bejan to Kiafe. More than 3000 men, including 250 wounded guerillas who had been treated in Albanian hospitals, crossed the border in close formation through the Golio and Kaneik passes."

The Army reported fresh guerilla attacks today against three heights in the Grammos, but said all were repulsed.

A civil servants strike for higher pay in Athens and Piraeus, despite arrest of some leaders and a government warning strikers will be court-martialed. Schools were closed.

The teachers' union protested what it called government "terrorism."

After 2-Year Study

Flying Discs Still Mystery To Air Force

Some of those flying saucers still are a mystery to the Air Force—and some aren't.

It began investigating the mysterious "disks" two years ago because they usually were reported by persons in airplanes.

Yesterday, because of published reports that they were guided missiles fired by Russia, it issued an announcement:

"To date there has been no tangible evidence which would support a theory that any (flying saucer) incidents are attributable to activity of a foreign nation. On the other hand, there is no evidence to deny categorically such a possibility.

"Many of the reported incidents have been definitely determined to be meteorologist balloons or natural celestial phenomena.

"However, there are some incidents reported by reliable and competent observers which are still unexplained."

Navy Bomber Lifts Load of 10,689 Pounds

Baltimore, April 7 (AP).—A Navy dive bomber has lifted 10,689 pounds of payload in a recent test flight to set a new unofficial world's record for single-engine planes.

This was announced today by the Glenn L. Martin Co., producer of the craft, the Martin Mauler.

The Mauler flew with a total weight (plane and load) of 29,332 pounds. The load included 3 2000-pound torpedoes, 12 250-pound bombs, and 4 20-mm. aerial cannon with 800 rounds of ammunition.

Hauling a like poundage of armaments 20 years ago would have required 10 of the Navy dive bombers at that time, Martin said.

ARMS—From Page 1

Arms and Aid Separated

that Dr. Nourse was not speaking for the Administration on the latter point. President Truman said Nourse was speaking as an economist.

Go Ahead With Plans

Members of the House Armed Services Appropriations Subcommittee also "checked downtown" and then went ahead with their plans to present the 1950 military money bill as drafted.

According to well informed sources, the subcommittee plans to recommend an additional 800 million to one billion dollars for expanding the Air Force. The funds would be largely offset by disapproving a budgeted item for universal military training.

Chairman Mahon (D., Tex.) refused to comment on the latter reports yesterday, but declared the arms for Europe funds and Dr. Nourse's remarks "have nothing to do with this year's defense appropriation bill."

Missing Agent, Stolen Car Case 'Not Connected'

The FBI and Maj. Robert J. Barrett, Metropolitan police chief, yesterday declared there was "absolutely no connection" between the disappearance of an FBI agent Saturday and a stolen car-abduction incident early Sunday.

The agent, Frank F. Staab, 39, of 3043 S. Columbus rd., Arlington, had been reported missing since 4 p. m. Saturday when he left his home supposedly to go shopping.

Early next day, John H. Burns, 34, an employe of the State Department, who lives at 1241 30th st. nw., was leaving a party at 2540 Massachusetts ave. nw., when he saw a youth tampering with his car.

The youth poked a pistol at Burns, the latter told police, and said: "I've got to get out of the State. I've just shot an FBI man." He then ordered Burns to get in the car and drive him off.

At Woodbridge, Va., Burns said, he ran the car into an embankment and leaped off. The gunman brought the machine under control and sped off.

Local police were brought into the Staab case because the latter worked in the District.

Berlin Mayor Tells of Split In U. S. Policy

Berlin, April 7 (AP).—Mayor Ernst Reuter said today U. S. military authorities and the State Department don't see eye to eye on the German question.

The western Berlin chief executive who returned two days ago from a visit to America said he felt that "agreement was not 100 per cent."

He did not explain but said the military and diplomatic branches wanted to cooperate and that Ambassador Robert Murphy's appointment as head of the German affairs office would facilitate this.

Harbor Conclave Draws 500 Delegates

Some 500 delegates from all parts of the country are expected in town today for the thirty-ninth convention of the National Rivers and Harbors Congress.

Truman Names Carson to FTC

Associated Press Photo
JOHN CARSON

of Michigan was yesterday nominated by President Truman to be a Federal Trade Commissioner. Carson will take over the unexpired term of Robert Freer, recently resigned. The term runs seven years from September 26, 1945. Now 60, Carson is a longtime newspaperman. He worked in Indianapolis from 1911 to 1918 and then served in St. Louis and Baltimore. Carson has recently been research and information director of the Cooperative League of the United States with headquarters here

Round Trip Completed

New York, April 7 (U.P.).—The new, double-decker Boeing stratocruiser completed its first north Atlantic round-trip today.

Take in Spain, Allies Asked

London, April 7 (U.P.).—Portugal's Premier Dr. Antonio de Oliveira Salazar today appealed for inclusion of Spain in the Atlantic Pact.

Salazar said in a cabled interview that Spain should be included in the pact because of the geographical and strategical weakness that would result from her absence.

FLY CALIFORNIA $99 plus tax
There is no lower air fare
and intermediate points
DC-3 DC-4
Call STerling 0737
Night Phone SHepherd 6391
TRAVEL AGENTS RECOGNIZED
SKYTRAVEL AGENCY
(Formerly Skytickets)
1607 Eye St. N.W.
SIGHTSEEING, INC.—TERMINAL

IMMEDIATE DELIVERY
On Some Models
PACKARD
America's Finest Motor Car
PRICES START AT
$2,362
Delivered in Washington
LOVING MOTORS
1822 M Street
ADams 8000

WOODWARD & LOTHROP
10th 11th F and G Streets
The Easter Store
Phone District 5300

Handsome Air-weight Luggage for an Easter trip . . . for years of travel

After just a little carrying, luggage becomes a weighty matter . . . occasionally, too, you run into baggage limits. But our luggage group for air travel, equally convenient for all travel, of course, eliminates such problems. If you are thinking of buying new luggage, come see the whole group, just sampled here.

Feminine Group, above left
Lightweight canvas luggage, red and white checked, bound in top-grain cowhide, red. 18" overnight case, or 21" $24
Train case, for cosmetics $30
24" case, $30. 26" case $40.20
29" case, $45. 29" overseas case, $53.40

Masculine Group, above right
Surprisingly lightweight pieces in beautifully detailed top-grain cowhide analine-dyed. Suntan tone. With reinforced corners, exterior straps.
Two suiter $53.40
Smaller Companion Case $42

Initialed without charge. Prices include 20% tax.
W&L—Luggage, Seventh Floor

WOODWARD & LOTHROP
The Easter Store

Bold-look Color for His Easter Handkerchief

Another triumph for the bold look . . . masculine approved. Bloch Freres' fine sheer cotton handkerchief, hand hemmed . . . in ten colors. Red, beige, light blue, purple, pink, gray, brown, aqua, yellow . . . $1

W&L—Handkerchiefs, Aisle 16, First Floor

5 ACRES OF FREE PARKING
STOP Minnesota Business Center Inc. SHOP
WASHINGTON'S NEW DOWNTOWN

WOODWARD & LOTHROP
THE MEN'S STORE
SECOND FLOOR

QUESTION:
Men: What dress shirt is—
• White-on-white nylon
• Dries in a few hours
• Resists staining and is—

A Shirt Requiring No Ironing?

ANSWER: The shirt that dries in a few hours—then is ready to wear immediately without coming near an iron . . . is the "Sherman" . . . the new wonderful dress shirt, of 100% Du Pont Nylon. The perfect companion for the traveling man . . . where space is limited or laundry impossible. Note also fine form-flattering features—handsome French cuffs . . . collars with stays . . . white-on-white nylon with special ventilation pores, for comfort and coolness, which are woven into the fabric pattern. Sizes 14 to 17. $8.95

Nylon ties in solid colors and fancy patterns, $1.50.

Also Available at Our Bethesda and Pentagon Branch Stores

THE MEN'S STORE . . . CONVENIENT . . . ACCESSIBLE . . . LESS THAN 1 MINUTE VIA ELECTRIC STAIRWAY

FOGEL'S SATURDAY VALUES!
Sports Leaders!

Wilson "Luke Appling" FIELDER'S GLOVE
• other "Reach" and "Wilson" Baseball Gloves 3.95 to 12.95
2.95

1949 Wright and Ditson 8.00
TENNIS OUTFIT
Outfit consists of Wright & Diston nylon strung Racket, plus 3 W. & D. championship Tennis Balls (rejects), wood Racket Press and waterproof Cover!
4.69

7.50 List
Bait Casting
ROD and REEL
FISHING OUTFIT
"Ocean City" reel plus 2-pc. tempered steel casting rod!
3.95

All Colors! All-Wool
School Award SWEATERS 5.95

Girls' 19.95
"CHICAGO" RINK SKATES
13.95
Pro-style white leather shoes with "Chicago" skates! Special!

FOGEL'S 10TH and D STS.
• OPEN 9 TO 7 Free Parking at Star—10th & E

Established 1897
MILITARY CUSTOM TAILORS

The New Regulation AIR FORCE BLUES
Shade 84
Moderately Priced
WILNER'S
COR. 14TH & H STS., N.W.

U. S. Proposes Halt In Talks on Austria

London, April 7 (AP).—The United States proposed today a two-week adjournment of conferences of Big Four deputy foreign ministers who are trying to reestablish Austrian independence.

Samuel Reber, the American deputy, said the recess would enable the four governments to review the lack of progress made in talks which resumed two months ago.

Russia's Georgi N. Zarubin said he would let the deputies know Friday.

Yugoslavs Call Cominform Drive On Tito 'Mean'

Belgrade, Yugoslavia, April 7 (U.P.).—Marshal Tito's government attacked the Cominform tonight for insinuating that it was getting friendly with the "monarcho-Fascist" Greek government.

An official statement said Cominform propaganda mediums were "beginning one of the meanest and foulest pages" in this new campaign and were "sinking into the deepest mud."

Actually, the statement said, Yugoslavia has been the main target for "imperialist" criticism because of its "consistent and internationalist" attitude toward the Greek Communist rebels.

U. S. Denies Sinking Ship

Nanking, China, April 7 (U.P.).—The United States Embassy categorically denied today a Communist charge that the United States Navy or Air Force helped sink the Nationalist cruiser, Chungking, which deserted to the Communists in February.

New 70-Million-Dollar Liner

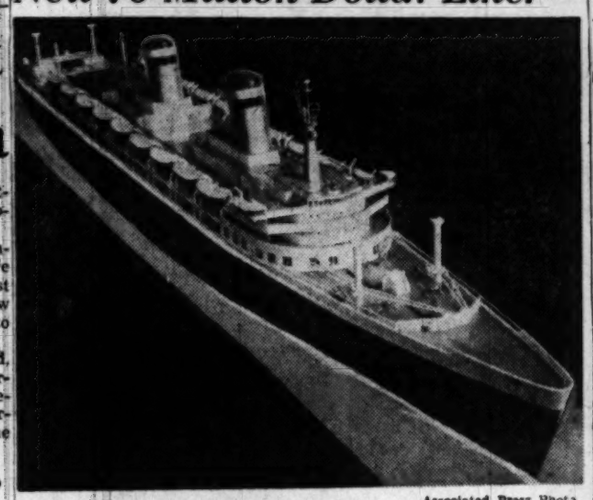

Associated Press Photo

QUEEN OF FLEET—The Maritime Commission announced yesterday it is going ahead with the building of a superliner capable of carrying 2000 passengers in peacetime but quickly covertible as a troopship in time of war. The 48,000-ton, 980-foot giant is the largest ever to be built in the United States. The Maritime Commission said United States Lines, Inc., had agreed to pay $28,087,000 of the costs and the remaining $42,200,000 will come from Federal subsidy funds. The vessel will be constructed by the Newport News Shipbuilding & Drydock Co. of Newport News, Va.

China Reports Yangtze Port Taken by Reds

Nanking, China, April 7 (U.P.).—Communist Manchurian armies are sweeping toward Hankow in force and have smashed into Yicheng, a Yangtze River port only 25 miles east of Nanking, the government announced today.

The renewed drives on Hankow and Nanking — with subsequent threat to all of Nationalist China—were believed ordered to back up the Communists' "take-it-or-leave-it demands for Nationalist surrender by Saturday. The demands were regarded by the government as "totally unacceptable."

Five Divisions Enter Hupeh

A communique by the National Defense Ministry said five divisions of Red Gen. Lin Piao's northeast forces have penetrated Hupeh Province.

Lin Piao's troops captured Wushengkuan, 80 miles north of Hankow, and Kuangshui, 68 miles north of the major central China River port.

Reinforced Communist troops fought their way into Yicheng and its conquest was said to be only a matter of time.

The Communists reportedly have reached the river in great strength at other points between Nanking and Shanghai and have massed thousands of small boats for a crossing.

Government Issues Denials

The Communists also have moved in on Anking, river port 125 miles southwest of Nanking, and reached the river in strength in the Wuhu area, 60 miles southwest of Nanking.

The government denied that the Communists had sent an ultimatum demanding surrender by Saturday, or that the Communists planned a river crossing within 10 days.

The government denial further confused the situation. Government officials were reported "stunned" by sweeping and Communist surrender terms which allowed no basis for bargaining.

Burma Expects Karens to Surrender Today

Rangoon, Burma, April 7 (AP).—The Burmese government expects to receive Friday the surrender of Karen tribesmen, who have been in rebellion for almost 10 weeks.

The military branch of the Karen National union will lay down arms in a capitulation ceremony scheduled for Friday morning in shell-torn Insein, 10 miles north of Rangoon, government officials said.

Saw Ba U Gyi, president of KNU, will make the surrender on behalf of Karen forces throughout the country. Pro-government informants said he had ordered a cease fire and a laying down of arms.

(This dispatch, which passed through government censorship, made no reference to other rebellous groups, including Communists.)

Soviets Make TV Claim

London, April 7 (AP).—Tass, the Soviet news agency, relayed from Moscow tonight a claim that television was invented by a Russian, Boris Rosing.

THEY'RE HERE! THEY'RE SIMPLY DELICIOUS!

For Jiffy-Meals: SELL'S BEEF STEW, SELL'S STEAK & KIDNEY, SELL'S CORNED PORK HASH, SELL'S HOMESTYLE HALF CHICKEN IN PARTS

SELL'S SPECIALTIES

THE CANNED MEATS FOLKS RAVE ABOUT!

For Sandwiches, Canapés: SELL'S LIVER PÂTÉ, SELL'S CORNED BEEF LOAF, SELL'S MINCED CHICKEN

ECONOMICAL NOW AT LEADING GROCERS

GET SOME TODAY!

They're Sensational!

Breyers

ICE CREAM ECLAIRS

15¢ EACH

Demand has been terrific—so don't miss them. Made of Breyers Famous Vanilla Ice Cream heaped on fudge-covered cake . . . coated with rich chocolate . . . decorated with whipped cream. Ask your Breyer Dealer for them.

TONIGHT AT 6:30

plan to have Tuna en Casserole made with this improved

"BITE-SIZE" Grated TUNA

With "the tuna that almost serves itself"... it's one of the easiest, quickest of hot entrees. A satisfying main dish that everybody will like, including Dad. ("Bite-size" tuna is something a man can "get his teeth into"!)

Always packed 6½ oz. Net Contents to a can.

Look for "Net Contents" on label every time you buy Grated Tuna.

Trademark of Van Camp Sea Food Co. Inc., Terminal Island, Calif.

POLICY—*From Page 1*

Big 3 Accord Is Expected

standing questions on western Germany policy are far too numerous to be discussed in the three-power communique, it is expected to outline a basic position on over-all policy.

The meetings have been conducted in unusual harmony, diplomatic officials said, permitting exceptional negotiation progress with the foreign ministers who came here to sign the Atlantic Treaty last Monday.

In the negotiatilons, the United States, which has been paying the bulk of occupation costs of the British and American zones of Germany since their merger as Bizonia two years ago, has insisted on principal control over policies affecting expenditures.

The French have been equally insistent on maintaining a veto in the proposed Trizonia over matters affecting security, eventually requiring a detailed breakdown of what this "security" involves.

An occupation statute, setting forth the powers reserved in Western Germany by the occupying nations, was approved in substance in London, and now has reportedly been agreed upon here, although its details probably will not be disclosed until after it has been presented at Bonn, in the Rhineland.

There, a parliamentary council of German delegates has been engaged for nearly eight months in attempting to draw up a constitution for Western Germany, with wide dispute over the amount of centralized government power the occupying nations will permit.

The reported agreement on western German represenattion on the OEEC would give German civilians, for the first time, a direct voice in presenting their economic needs to that body to determine western Germany's share in recovery programing.

At present, there is separate OEEC representatio nbyo ccupying power officials for Bizonia and the French zone.

The talks here have also brought a formal stamp of approval, it was said, on plans to retain in Germany 155 industrial plants originally scheduled to be dismantled for reparations, and to raisce the limit on tonnage of German-constructed ships from 1500 to 6000 tons, for use on coastwise shipping routes.

Another major benefit to Western Germany growing out of the agreements may be an invitation to join in the proposed Council of Europe, which would have its capitol at Strasburg, on the Rhine.

Proposals for establishing such an ambitious association are now being drafted in London

ECA—*From Page 1*

ECA Drive Stalls Again

sisted all points of view should be fully aired to satisfy critics of the program.

Slapping at Senate Majority Leader Scott W. Lucas (Ill.) who on Wednesday called Morse a "prima donna," Morse said it will be "a long time before the Senate can do any business by unanimous consent."

Morse and Lucas clashed Wednesday when the Oregonian accused the Democratic leader of driving Senators and treating them "like school kids."

Early yesterday Morse took on Connally when the Texan urged the Senate to expedite passage.

Constantly Needled

He said Southerners recently tied up the Senate in a filibuster and asked how that squared with Connally's request.

"We are constantly needled by the Democrats to make haste and the kind of haste they are asking means waste," said Morse.

Senator James P. Kem (R., Mo.) hopped into the argument to say Senators who have spoken have kept to the subject of ECA. Kem said he wouldn't be "intimidated."

Court Appeals Filed for Man Army Seized

By the United Press

George T. Davis of San Francisco, attorney for Russell Bird, American citizen seized by Army agents and flown to Germany to face black market charges, appealed to the Supreme Court yesterday to order Bird's release, claiming he is not subject to a military court martial and is held illegally.

At the same time, he placed an identical appeal before the U. S. District Court here because there is some doubt which—if any—Federal Court has jurisdiction over the case.

Bird faces trial before a military commission in Germany on charges brought a year ago when he was a civilian post exchange employe in the U. S. zone. He was seized at his home in Mishawaka, Ind., March 14 and taken to Fort Sheridan, Ill., where, Davis said, he was held without consent of civilian authorities and without being permitted a lawyer.

On March 31, he was flown back to Germany. Bird had returned to this country last December, disregarding instructions that he stay in Germany until his case was settled.

Two Operations Change Korean Girl, 14, to Boy

Seoul, Korea, April 7 (U.P.).—Dr. Nam Sung Soon reported today that two operations had successfully changed a Korean child from a girl to a boy.

The doctor, who began treating the child last month, predicted the boy will lead a normal and healthy life.

Pak Chung Ja, 14, child of a Seoul department store employe, now has a new masculine name, Won Kil.

"I'm very happy about the change," he said shyly. "But I'm sorry about a few things. My classmates laugh at me and I've lost all my girl friends."

U. S. to Attend Geneva Conclave On War Tasks

The United States will send delegates to an international meeting this month on ways to ease suffering in wartime.

The meeting opens in Geneva on April 21. Its purpose is to seek a new international treaty to assure more humanitarian treatment of persons who live in occupied countries, enemy aliens in countries at war, prisoners of war, and others who unhappily get caught in the forces loosed by great struggles.

Leland Harrison, former United States Minister to Switzerland, is expected to head the United States delegation. Raymond Yingling, a State Department legal expert, will be vice chairman.

Social Security Plan Called Depression Peg

Secretary of Labor Maurice J. Tobin said yesterday expanding the Social Security program is good insurance against a depression.

He testified before the House Ways and Means Committee, which is considering President Truman's proposals for increasing social security benefits, and bringing 20 million more workers under its coverage.

"Such a program will put a peg in our purchasing power and thus make for an added stabilization factor in the economy," Tobin said.

Yugoslavia Convicts 8 Hungarian 'Spies'

Novi Sad, Yugoslavia, April 7 (U.P.).—Eight Hungarian-born Yugoslav citizens were sentenced to prison terms of seven to nine years today in the first trial of alleged "cominform spies" in Yugoslavia.

They were convicted of spying for Hungary and attempting to spread Cominform propaganda in Yugoslavia.

"Tastes like a bunch of grapes just squeezed"

Snow Crop Frozen Grape Juice Concentrate is a new taste thrill in Snow Crop's family of frozen juices. Use all four for freshness, flavor and economy.

Snow Crop FROZEN GRAPE JUICE CONCENTRATE
6 oz. can makes 1½ pints, 6 healthy servings for less than 5¢ each.
25c

Snow Crop FROZEN ORANGE JUICE CONCENTRATE
6 oz. can makes 1½ pints, 6 healthy servings for less than 5¢ each.
19c

Snow Crop FROZEN GRAPEFRUIT JUICE CONCENTRATE
6 oz. can makes 1½ pints, 6 healthy servings for less than 5¢ each.
23c

Snow Crop FROZEN ORANGE & GRAPEFRUIT BLEND CONCENTRATE
6 oz. can makes 1½ pints, 6 healthy servings for less than 5¢ each.
25c

Just add water!

DISTRIBUTED BY GOOD BROS., Inc., 357 Virginia Ave. S.W., Washington, D. C. Telephone EX. 1546

Snow Crop FROZEN JUICE CONCENTRATES

You can make A BIG {TWO CRUST} PIE with Pillsbury Pie Crust Mix

9 full ounces of product (not 8—but 9)

You get plenty of crust with Pillsbury Pie Crust Mix. Why take less? Get *Pillsbury* Pie Crust Mix and get plenty for your big two-crust pies! Delicious pie crust—rich, light, flaky. And plenty of it. Makes two ample crusts. Plenty to make deep fluted edges. Plenty for a thicker bottom crust to hold in the juices of your fruit and berry pies. Now, get the new Pillsbury Pie Crust Mix! And stop skimping on pie crust.

Pillsbury BEST XXXX Mixes

You and Ann Pillsbury can make a great team

Ann Pillsbury has developed a new pie crust mix in her kitchen to save you time in your kitchen, and give you perfect results every time.

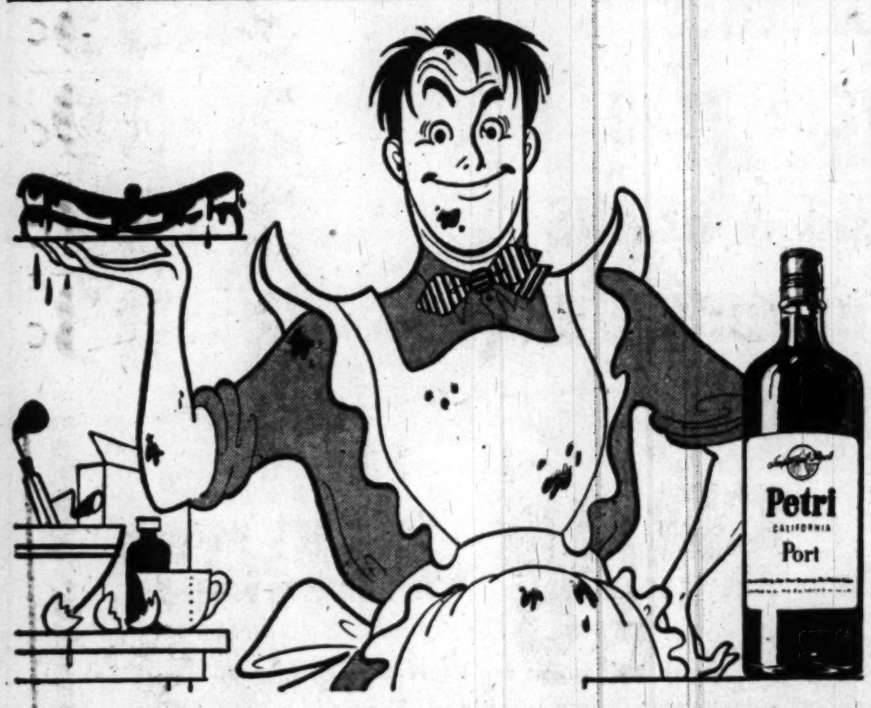

Everything tastes better with Petri Wine

PETRI WINE CO., SAN FRANCISCO, CALIFORNIA

It's the same old story but it's a CLASS-ic one!

"CLASS-ic"—because it calls attention to the high quality CLASS in which you always find GIANT Meats—for "Giant Top-Notch" Meats are none other than the top quality grades, with NO Commercial Graded Meat ever offered our customers, regardless of conditions.

Giant FOOD DEPARTMENT STORES

Giant Top Notch SIRLOIN
Top Quality Western Corn-Fed Steer Beef
STEAKS lb. 65c

"OLE VIRGINIA" Smoked Sugar-Cured
SLAB BACON lb. 49c
SMOKED Sugar-Cured (3 to 4 lb. average)
BOSTON BUTTS lb. 49c

"Armour ★" Sugar-Cured Smoked
HAMS
SHORT SHANK Whole or Shank Half 12 to 14 lbs. average lb. 63c

Giant Top Notch
Western Corn-Fed Steer Beef
RIB ROAST
7-INCH CUT lb. 59c

"COLLEGE INN"
TOMATO JUICE COCKTAIL 29¢
46 OZ. CAN

"DEL MONTE"
PINEAPPLE CHUNKS 29¢
No. 2 CAN

ALL-PURPOSE MEAT
SWIFTS PREM 43¢
12 OZ. CAN

"HEINZ"
TOMATO KETCHUP 23¢
14 OZ. BOT.

"AUNT NELLIE'S"
CHERRY PRESERVES 35¢
1-LB. TUMBLER

"PILLSBURY'S"
ENRICHED FLOUR 47¢
5-LB. BAG

ALL GRINDS
WILKINS COFFEE 35¢
1-LB. CAN

GIANT DELICATESSEN

Sugar-Cured
SLICED BACON
"Armour Banner" lb. 49c | *"Armour Star"* lb. 63c

Vegetable Margarine
NUCOA 2 1-lb. ctns. 61c

"PABST-ETT"
CHEESE 6½-oz. pkg. 25c

FRANKS
"Armour ★ or Auth's" SKINLESS lb. 47c

Open Every Eve. 'til 9

HEDDI
"HIT of the WEEK"
PINEAPPLE
Two golden layers with delicious butter cream pineapple chunk icing.
LAYER CAKE each 69c

Cocoanut Cream
PIES
A creamy rich custard filling, with a generous sprinkling of cocoanut....
each 49c

Chocolate
ECLAIRS
They are "whoppers" covered with creamy rich chocolate fudge icing.
2 for 25c

"Down Produce Lane"

CAULIFLOWER
Western Fancy "Sno-White" Medium Size Heads lb. 17c

POTATOES *FLORIDA NEW RED BLISS OR WHITE* 3 lbs. 25c

CABBAGE *FLORIDA NEW TENDER ALL-GREEN HEARTS* lb. 4c

Western Extra Fancy RED WINESAP
APPLES 2 lbs. 29c

TANGERINES *FLORIDA SWEET TREE-RIPENED (210 size)* doz. 33c

NAVEL ORANGES *CALIFORNIA BEST FOR EATING* doz. 49c

Florida Crisp Large Heads Garden
LETTUCE head 15c

—for A Full Meal or An In-between Snack

"Ever Fresh"
WHOLE CHICKEN 3¼ lb. can $2.19

"Ever Fresh" Chicken
FRICASSEE 16-oz. can 55c

"Ever Fresh" Boned
CHICKEN 6-oz. can 59c

"Ever Fresh" Boned
TURKEY 6-oz. can 59c

TOMATOES *STANDARD Red Ripe* 3 No. 2 cans 35c

SWEET PEAS *"GREEN GIANT" Great Big Tender* 2 17-oz. cans 39c

PORK & BEANS *"CAMPBELL'S" —in tomato sauce* 2 23-oz. cans 37c

SHREDDED WHEAT *"Nabisco"* 2 12-oz. pkgs. 33c

"BEECH-NUT" Babies love them—thrive on them
BABY FOODS
Strained Varieties 3 4¾ oz. jars 28c
Junior Varieties 3 7½ oz. jars 42c

"McCORMICK"
MAYONNAISE pt. jar 39c

2c SALE Buy Regular 12-oz. pkg.
GRAPE-NUT FLAKES and get 8-oz. pkg. of POST TOASTIES both for 23c

"America's Favorite" BLEACH
CLOROX ½-gal. bot. 29c

"IVORY" FLAKES lge. pkg. 30c

"IVORY" SNOW lge. pkg. 30c

Silver Dust *Face Cloth in every lge. pkg.* 32c

LIFEBUOY *HEALTH SOAP* 2 reg. cakes 17c

LIFEBUOY *HEALTH SOAP* bath size cake 13c

RINSO *Safe for Clothes Kind to Hands* lge. pkg. 30c

"SWAN" *FLOATING SOAP* 4 reg. cakes 37c

"SWAN" *FLOATING SOAP* 2 bath cakes 31c

GIANT SEA FOOD

CRAB MEAT *Freshly-Picked*
Tasty CLAW lb. 69c
Regular WHITE lb. 79c

Fancy New Pack Canadian Salt
MACKEREL *Fillets* lb. 39c

Fancy Fillets
o' SOLE lb. 39c

Fresh Bayside
CLAMS *Shucked or in Shell* doz. 39c

Fresh-Caught Jersey
FLOUNDER lb. 39c

River Terrace

. . . Always FIRST with LOWER prices!

YELLOW MARGARINE

In ¼ Pound Prints

This IS a "whopper-value," folks—like the Old Days—good eating, nourishing and the price is NO mistake!

pound **29c**

★ ★ ★ ★ *More Savings for You!* ★ ★ ★ ★

Smoked, Boston Style

PORK ROAST

90% Sweet Eating Meat

A SPECIAL VALUE!

lb. **47c**

KINGAN'S SMOKED PEANUT-FED **SLAB BACON** lb. 39c

FRESH **GROUND BEEF** lb. 39c

SUGAR CURED SMOKED **SLICED BACON** lb. pkg. 39c

FRESH LEAN PORK PICNICS

PURE LARD 2 lbs. 27c

lb. **39c**

ARMOUR ★ **SAUSAGE MEAT** lb. **35c**

Fresh (Not Frozen) **HADDOCK FILLETS** lb. **29c**

KRAFT'S SALAD DRESSING **MIRACLE WHIP** qt. jar **52c**

PET EVAPORATED MILK or **CARNATION** tall can **12c**

RINSO ★★★★ Value lge. pkg. **25c**

SUGAR Granulated Cane 10 lb. bag **83c**

INDIAN HEAD WATER GROUND **CORN MEAL** 10 lb. bag **49c**

WILKINS **COFFEE** All Grinds lb. can **53c**

WASHINGTON **FLOUR** Self Rising 10 lb. bag **75c**

NEW GREEN CABBAGE FLA.

lb. For Cole Slaw or Boiling **2c**

POTATOES

Again we offer an EXCEPTIONAL value to our customers!

10 lbs. **39c**

RED RIPE SLICING **TOMATOES** 2 cello cts. **25c**

Crisp **Cucumbers** 4 for **15c**

Fresh KALE Ready for the Pot No Stalks—No Waste lb. **5c**

FRESH CLIPPED **CARROTS** 3 lbs. **10c**

ORANGES Juicy Florida Valencias 5 lbs. **29c**

GRAPEFRUIT Florida Best Quality 4 for **19c**

COCOANUTS Full of Sweet Milk ea. **10c**

GREEN BEANS *Tender, Fancy*

2 lbs. **25c**

FLORIDA PASCAL **CELERY** 2 Jumbo Stalks **15c**

FANCY APPLES Rome Beauty

3 lbs. **29c**

YELLOW GLOBE **ONIONS** 3 lbs. **10c**

RIVER TERRACE *Super Market*

SAVE A PART of EVERY DOLLAR

SELF-SERVICE MEATS

3439 BENNING ROAD, N.E.

PARK IN OUR FREE PARKING LOT

Israeli Band Broke Syria Border Truce

Damascus, Syria, April 7 (U.P.).—Israeli troops crossed the Syrian frontier on April 5 but withdrew after acting United Nations Palestine Mediator Ralph J. Bunche accused Israel of a "flagrant violation of the truce," it was disclosed today.

Bunche, in a letter to Dr. Walter Eytan of the Israeli Foreign Office, threatened to report the incident to the Security Council.

Bunche said U. N. observers reported Israeli forces crossed the Syrian frontiers in the strength of about one company.

[Brig. Husni Zayim, head of Syria's military junta, told the Associated Press that 250 Israelis had attempted to occupy a Syrian hilltop. The Israeli force withdrew last night, he said, after the Syrians surrounded the area and protested to the U. N. in Palestine.

["We also stopped truce negotiations," Zayim said. "But now we consider the incident closed and we will continue talks with them."

[Syrian and Israeli representatives are scheduled to resume armistice negotiations Friday. Zayim announced the resignation of the two men he overthrew March 30—President Al Sayed Shumkri Al Kumatly and Premier Khadied Bay Azem.]

Won't Internationalize Jerusalem, Says Israel

Tel Aviv, Israel, April 7 (U.P.).—Israeli Premier DavidBen-Gurion today flatly rejected a United Nations proposal that the city of Jerusalem be internationalized, informed government sources disclosed.

chop suey ★

Make it at home!

You'll like your own Chop Suey—and Chow Mein—when seasoned "just right" with Oriental Show-You Sauce! Delicious, too, with meats, fish, chicken, soups, baked beans, macaroni, stews, gravies, fried potatoes, etc.! Superbly blended, brewed and aged by Mother Nature's own process—to that distinctive true-to-nature flavor you relish—for both cooking and table use!

Send for Free Oriental Recipe Book!
Oriental Show-You Co., Columbia City, Ind.

Oriental BRAND SHOW-YOU-SAUCE

FRIDAY

Kellys and Emersons for dinner tonight. Fish of course — and what??? Ah! Sauterne wine served cold! Remember how good fish tastes with Sauterne Um-m-m! And how little it costs for Sauterne wine from California!

Wine Advisory Board, 717 Market St., San Francisco 3, California

Heroine of Fire Dies of Burns . . .

Associated Press WIREPHOTO

LAST DUTY—Mrs. Hilary Clements, 21, was planning to quit her job as a nurse at St. Anthony Hospital in Effingham, Ill., and Monday night was her last tour of duty. That's when fire destroyed the hospital and she was injured fatally after saving several patients. She jumped with one without injury, but on another jump she broke her hip. She had burns on three-fourths of her body and died Tuesday night. The dead and missing in the fire rose to 75 last night.

REDS—From Page 1

Jet Plant Held Target of Reds

testimony about the "policy of colonizing" in important industries.

The article urged that greater effort be made to recruit textile workers in New England, automobile workers in Wisconsin and Ohio, lumber workers in the Northwest, longshoremen in Philadelphia, New Orleans and Seattle; railroad workers in Ohio, Minnesota and Connecticut, and coal miners in West Virginia.

Philbrick's 1946 party membership card was placed in evidence by the prosecution.

On it was listed the dues scale, running from $2 a month for members earning more than $60 a week to 10 cents for unemployed.

Also printed were the rights and duties of members. These included being active at all times to defend the interests of the working class against fascism, fighting for economic equality for Negroes, and striving "to master the program and policies of the party, the principles of Marxism-Leninism."

Membership Transferred

Philbrick said that in September, 1947, he transferred his party membership from the Malden, Mass. club to "a professional group" of the party. The latter, he said, always had been underground since "some members, because of their professional position, cannot reveal their party membership."

He testified he was educational director and then literature director of the group.

The defendants are charged with conspiring to advocate the violent overthrow of the Government.

Choral Set Sunday

"The Holy Week," a choral narrative, will be presented at 5 p. m. Sunday at Bladensburg High School. The combined high school glee clubs will be under the direction of Miss Margaret Whittington.

Doubt Raised On Jefferson's 'Equal' Views

Charlotte, N. C., April 7 (AP).—A 150-year-old penciled note, which declares that the theory of men being "by nature equal" is a "foolish opinion," has been found in Charlottee. A handwriting analyst said today he believed it was written by Thomas Jefferson.

It is a marginal note in a 1793 copy of Blackstone's Commentaries on English Law.

The note is signed "T. Jefferson."

It contradicts the Declaration of Independence, which states that "all men are created equal."

(Jefferson was assigned the task of writing the Declaration of Independence on June 6, 1776, and completed it in 18 days. In consultation with Benjamin Franklin and John Adams, Jefferson revised certain passages and the draft was further amended by the Constitutional Congress before signing, July 4.

(In 1793, Jefferson, then 50, was Secretary of State. In December of that year he returned to Monticello where he started organizing the Republican Party. He was elected Vice President in 1796. Editor's note.)

J. F. Trazzare, handwriting expert, studied the note alongside known samples of the third President's handwriting and said the penmanship apears to match.

The book is owned by Burton H. Smith of Charlotte. Smith said it was once the property of his great-great-grandfather, Alfred M. Burton, a lawyer.

On Page 407 is a footnote by Blackstone, saying ". . . In order to excite discontent, and to stir up rebellion against all good order and peaceful government, a proposition has lately been industriously propagated, viz: that all men are by nature equal."

The last clause is underlined by pencil. In the margin of the page is this handwritten note:

"The most foolish opinion ever advanced by man. T. Jefferson."

The next sentence by Blackstone reads:

"If this subject is considered even for a moment, the very reverse will appear to be the truth, and that all men are by nature unequal."

Here there is an inked mark. In the margin of the page this handwritten note appears in ink:

"Too fine-spun an assertion for a citizen of independent America."

This note isn't signed. But Trazzare said the two remarks were written by the same person.

Smith said he did not know how the book could have been read by both Jefferson and Alfred M. Burton.

World's Death Record Low

Geneva, Switzerland, April 7 (AP). Large areas of the world are enjoying the lowest death rates ever recorded, the World Health Organization reported today, who said the low death rates prevailing in war-ravaged Europe were "astounding." The reduction in Japan since the war was termed "remarkable."

The organization does not have the cooperation of the Soviet Union and could not give Soviet figures.

However, it noted a downward trend in death rates almost universally.

The Latin countries of southern and western Europe showed the biggest reductions. The Netherlands, with a 194 death rate of 5.2 per 1000 population was the lowest reported in the world.

In India, where the death rate never had been below 21, the rate was 18.1 in 1947. The United States rate in 1947 was 10.1.

The report said: "One plausible but only partial explanation of the falling death rate is that a considerable proportion of the very poor risks from a survival point of view may have been wiped out by war conditions."

Among some of the world's large cities the 1947 and prewar rates were: Alexandria 28.3 (25.9), Cairo 29 (34.1), Buenos Aires 10.2 (10), Baltimore 12.1 (11.9), Detroit 8.3 (8.2), Bombay 22.5 (24.8), Berlin 19.9 (23.9), Munich 13.3 (13.3), Vienna 14.4 (17.5), Madrid 10.7 (11), Paris 10.7 (10.1), Budapest 10.1 (13.4), Rome 9.3 (10.2), The Hague 7.2 (7.8), Greater London 11.1 (10.8), Istanbul 17.2 (16.7).

Navy Releases Wrong Man

New York, April 7 (AP).—A case of mistaken identity sprang the wrong sailor out of a brig in Brooklyn and smack out of the Navy and he doesn't want back again.

The Navy and the sailor's attorney, Patrick I. Flannelly, combined today to piece together the story.

The snafu began March 22 when Joseph William Cash, Navy fireman, was ourtmartialed for beting AWOL and given 20 days in the Navy brig.

While Cash sat in the brig another Joseph William Cash, a seaman, also arrived. Their cells were widely separated.

The second Cash was to receive a bad conduct discharge and was being held until the discharge papers came through.

They came March 28. But the Navy picked the wrong Cash. Cash No. 1 was plucked from his cell and discharged.

When the Navy discovered its mistake it began a hunt for him. Cash, accompanied by lawyer Flannelly, surrendered nine days later.

The Navy promptly returned him to the brig. Flannelly obtained a habeas corpus writ, ordering the Navy to produce Cash No. 1 in court Friday.

The lawyer maintains Cash already has been discharged and as a civilian he no longer is subject to its authority.

The Navy contends that the discharge was an "honest mistake."

Cash No. 2 was released March 30.

Guatemalans Fight on Border

Guatemala, Guatemala, April 7 (AP).—The Guatemalian government disclosed tonight that revolutionary clashes had occurred at three points along the Mexican border with the loss of at least two lives.

This was the first admission by the government of a revolt against President Juan Jose Arevalo.

Previous statements had referred to a raid by a band of armed men on the customs house at El Carmen. Tonight's announcement said clashes occurred at El Carmen, Ayutla and Malacatan.

Foreign Minister Munoz Meany said the rebels had "fascist" leanings.

Your Headquarters for **PASSOVER** Food Needs.

Manischewitz
Matzos
Matzos Meal
Cake Meal
Gefilte Fish
Taiglach
Fruit Cake
Macaroons

★

Goodman's
Tea Matzos
Egg Matzos
Midget Matzos
Far Fel
Dried Fruits
Honey Cake
Nuts

★

IMPORTED Brandy and Wishniak from **ISRAEL**

★

Headquarters for Shapiro's Wines

HUNGARIAN SLIVOVITZ

MANISCHEWITZ & HOROWITZ MARGARETEN WINES
Alcohol 12-13% by volume

MT. GRIZIM CONCORD GRAPE WINE fifth 69c
Alcohol 12-13% by volume

Come to
"Washington's Finest Delicatessen"

Pomerantz INC.

Formerly GIVOT'S
Wines—Delicatessen—Liquors
Free Delivery

COlumbia 8738 COlumbia 4412

1782 Columbia Road N.W.

LOOK AT THESE LOW PRICES!

High-lights at HIGH'S...

ICE CREAM

½ Gallon Bulk Family Package ... 80c

Quart Brick ... 45c

Pint Sherbet, Hand-Dipped ... 25c
Quart Sherbet, Hand-Dipped ... 45c
Pint Package ... 25c
Popsicles, Double ... 5c

DAIRY

Grade A Pasteurized Milk—Quart 17c

Homogenized Vit. D. Milk—Quart ... 18c

Buttermilk, Quart ... 13c
Chocolate Drink, Quart ... 13c
Chocolate Drink, Pint ... 8c
Whipping Cream, ½ Pint ... 39c
Coffee Cream, Pint ... 37c
Orangeade, Quart ... 15c

MISCELLANEOUS

Eggs, Grade A Large, Dozen ... 59c
Butter, Finest Made ... 71c
Bacon, Finest Grade ... 54c

Due to the Rulings of the Virginia Milk Control Board, Special Dairy Prices Do Not Apply in Our Virginia Stores.

Head for HIGH'S to get Ice Cream and Milk Bargains

HIGH'S ICE CREAM STORES

"DON'T LOOK NOW . . . BUT THERE'S A HIGH STORE NEAR YOU"

NOW! **Fritos** BRING YOU a grand new companion

Chee-tos

The delicious, cheese-flavored snack delight—made with real CHEDDAR CHEESE

The makers of your favorite Fritos now bring you another flavor thrill that's destined to become a popular companion for Fritos whenever you serve beverages and snacks—

CHEE-TOS.

CHEE-TOS are crisp and crunchy—made from pure corn and covered with rich CHEDDAR CHEESE. And, like Fritos, they're always fresh — delivered direct from our plant to your store.

BUY Chee-tos TODAY!

Pick up CHEE-TOS when you buy your regular supply of Fritos, and prepare for

Double Enjoyment

CAPITOL FRITO CO., INC.
4860 Bethesda Ave., Bethesda

Speaking of LOW PRICES! Just look at the line-up this week at SAFEWAY

We're really excited about the low prices we have for you this week. You'll be, too, when you see the store full of money-saving values. Low prices on Fresh Produce! Low prices on Meats! Low prices on Canned Foods! Low prices all over the store! You'll think each section of the store is trying to outdo every other in offering you savings. Like those listed below. Check them. Then hurry over and—save, SAVE, SAVE!

Open Every Friday Night 'til **9 P. M.**

CRACKERS Educator Saltines ..... lb. pkg. **23c**
PRESERVES Damson or Peach Old Virginia ... 32-oz. jar **39c**
CRACKERS Sunshine Krispy ..... lb. pkg. **26c**
CHERRIES Brach Villa Chocolate Covered .. *lb. box **59c**
CORN FLAKES Kellogg's ..... 13-oz. pkg. **19c**

Canned Fish

White Crab Meat	Bumble Bee	7½ oz. can	55c
Chinook Salmon	Bumble Bee Red	7¾ oz. can	59c
Red Salmon	Bumble Bee	16 oz. can	65c
Natural Sardines	Star Boat	15 oz. can	19c
Codfish Cakes	Gorton's Ready-to-Fry	12 oz. can	23c
Red Salmon	Argo	16 oz. can	65c
Plum Point Herring		15 oz. can	15c
Salt Mackerel	Gorton's Fillets	12 oz. can	31c
Tuna Fish	White Star Light Meat	7 oz. can	41c
Tuna Fish	Light Meat Grated	6½ oz. can	37c

PURE LARD Creamy Smooth ..... 2 lbs. **31c**
BISCUITS Ballard Oven Ready ..... 2 pkgs. **29c**
Su-Purb SOAP Granulated 24-oz. pkg. **28c**
SHORTENING Royal Satin ..... 3-lb. can **85c**
TISSUE Scot Toilet ..... *2 rolls **21c**

NEW LOW PRICES on

LUCERNE MILK

GRADE A HOMOGENIZED

In D. C. and Maryland Stores	*In Nearby Virginia Stores*
qt. **17c**	qt. **18c**

Sunnybank MARGARINE

Perfect for spreading—and does your cooking a world of good.

lb. **29c**

Canned Vegetables

Blackeyed Peas	Rappahannock Fresh	No. 2 can	19c
Highway Tomatoes	Extra Standard	2 No. 2 cans	29c
King's Gate Tomatoes		2 No. 2 cans	39c
Del Monte Peas	Early Garden	2 17 oz. cans	37c
Del Monte Carrots	Diced	2 16 oz. cans	29c
Peas and Carrots	Butter Kernel	17 oz. can	18c
Pork and Beans	Campbell's	2 16 oz. cans	25c
Pork and Beans	Phillips Delicious	2 21 oz. cans	23c

Teas

Tea Bags	Canterbury	pkg. of 16	15c
Tea Bags	Canterbury	pkg. of 48	43c
Canterbury Tea		¼ lb. pkg.	28c
Lipton Tea		¼ lb. pkg.	32c
Tea Bags	McCormick Bonquet	pkg. of 50	52c
Tea Balls	Wilkins	pkg. of 30	49c

Just look what we have for you in the **MEAT SECTION!**

We take the risk on Safeway Guaranteed Meats. If any cut fails to please you, your money will be cheerfully refunded.

Check these low prices on **BAKED GOODS**

Mrs. Wright's NEW IMPROVED BREAD

Stays Fresh longer Sliced, White *lb. loaf* **12c**

Fresh Baked Rolls

Hot Dog Rolls Bun Craft ..... **Sandwich Buns** Club Snak .. **Pan Rolls** Dinner Quik ..... Your Choice Package **12c**

WHITE EGGS *for Easter Coloring!*

All Safeway Stores will be stocked with large WHITE EGGS next week. Just the thing for easy coloring . . . every egg U. S. Government Graded, and Guaranteed by Safeway.

LOOK FOR THE PURPLE AND WHITE CARTON

BREAKFAST GEMS, LARGE, Grade A

Kitchen Craft FLOUR

Good recipes are their best with Kitchen Craft flour.

5 lb. bag **47c**

Edwards Coffee Vacuum Packed *lb. can* **53c**

Sugar Belle PEAS *No. 2 can* **15c**

Gelatin Desserts Jell-Well 3 pkgs. **19c**

Campbell's Tomato SOUP 3 10½ oz. cans **31c**

Butter Kernel PEAS 2 17 oz. cans **37c**

Tender, Young

VEAL

Feature Safeway Veal on your dinner table this week-end.

VEAL BREAST Bone In ..... lb. **25c**
VEAL ROAST Shoulder Bone In ..... lb. **39c**
RUMP ROAST Of Veal Bone In ..... lb. **59c**
RIB CHOPS Veal ..... lb. **79c**
VEAL CHOPS Shoulder ..... lb. **55c**

U. S. Good Grade
BONELESS ROUND STEAK
lb. **65c**

U. S. Good Grade
RUMP ROAST
of Beef Bone in *lb.* **59c**

PORK ROAST

Cut From Small Loins

8 to 12 lbs. Avg. Whole or Half Loin *lb.* **59c**

PORK ROAST Rib End Up to 3 lbs. ..... lb. **51c**
PORK ROAST Loin End Up to 3 lbs. ..... lb. **51c**
PORK CHOPS End ..... lb. **51c**
PORK CHOPS Center ..... lb. **75c**

Ground Beef Freshly Ground ..... lb. **45c**
Sliced Bacon Webster ..... lb. **45c**
Sliced Bacon Kingan's ..... lb. **63c**
Sausage Meat All Pork ..... lb **37c**
Sausage Links All Pork ..... lb **49c**

Five more Safeway Stores now ready to serve you delicious Nationally Known Frozen Foods.

2440 Wisconsin Ave. N.W.
4801 Lee Highway, Arlington, Va.
3506 Mt. Vernon Ave., Alexandria, Va.
1747 King St., Alexandria, Va.
1603 Seminary Rd., Alex., Va.

Fordhook Lima Beans Birdseye 12 oz. pkg. **39c**
Sliced Strawberries Dixiana 16 oz. ctn. **39c**
Orange Juice Snow-Crop 2 6 oz. cans **37c**
Birdseye Peas 2 12 oz. pkgs. **53c**
Pineapple Chunks Dole 16 oz. pkg. **39c**

Available in all stores equipped with Frozen Food Cabinets.

Spring Cleaning Needs

Scot Towels 2 rolls **31c**
Windex Sprayers each **12c**
Soap Powder RINSO 23 oz. pkg. **30c**
Argo Starch Gloss 16 oz. pkg. **10c**
Old Dutch Cleanser 2 14 oz. pkgs. **21c**
Oxydol Soap Powder 24 oz. pkg. **30c**
Ammonia Parsons' Sudsy qt. bot. **19c**
Windex 20 oz. bot. **29c**
Clorox Bleach ½ gal. bot. **29c**

BUY COFFEE THIS WAY

SAVE FROM 5¢ to 10¢ PER POUND

Extra savings in the bag—extra flavor in the cup

NOB HILL Vacuum-pack quality and flavor plus store-ground freshness and thrift. *lb.* **43c**

AIRWAY Mild and mellow—the world's most popular flavor in coffee. *lb.* **40c**

Be sure...shop SAFEWAY

SIOUX BEE Honey ..... 16 oz. glass **29c**
THIN MINTS Chocolate Covered Terry's ..... lb. pkg. **39c**
ARMOUR'S TREET ..... 12-oz. can **43c**
HORMEL'S SPAM ..... 12-oz. can **45c**
SOAP POWDER DUZ ..... 20½-oz. pkg. **30c**
HAMBURGERS Claridge ..... 16-oz. can **57c**
GRAPE JUICE Welch's ..... 32-oz. bot. **39c**
PIE CRUST Pillsbury ..... 9-oz. pkg. **17c**
CALGON ..... 19-oz. pkg. **33c**
WHITE MAGIC Bleach ..... ½-gal. jug **26c**
CHERUB MILK Evaporated 3 tall cans **36c**
MAYONNAISE Nu Made ..... pt. jar **43c**
CREAM CHEESE Kraft Phila. ..... 3-oz. pkg. **17c**
SNAPPY CHEESE Shefford's 3-oz. pkg. **19c**

FRESH PRODUCE Values Galore!

Enjoy produce that's selected for you by the top-notch experts—choose your fresh fruits and vegetables from Safeway.

Crisp Fresh
TENDER SPINACH
2 *lbs.* **19c**

Cello pkg. **19c**

CELERY Green Pascal ..... lb. **9c**
CELERY Crisp White ..... lb. **8c**
CARROTS Crisp Fresh ..... lb. **8c**
CUCUMBERS Crisp ..... lb. **15c**
RADISHES Fresh ..... bch. **4c**
LETTUCE Crisp Fresh ..... lb **23c**
TOMATOES Firm Ripe ..... cello. pkg. **19c**

These prices effective until close of business Saturday, April 9, 1949, in Washington, D. C.

MARYLAND: Bethesda, Bladensburg, Chevy Chase, Kensington, Coral Hills, College Park, Hyattsville, Mount Rainier, Silver Spring, Takoma Park, Gaithersburg, Rockville, Suitland, Upper Marlboro, Laurel, Indian Head, Berwyn, Capitol Heights.

VIRGINIA: Alexandria, Arlington, Fairfax, Falls Church, McLean, Herndon, Vienna.

NO SALES TO DEALERS. WE RESERVE THE RIGHT TO LIMIT QUANTITIES. Items marked (*) are subject to Maryland Sales Tax. Produce prices are subject to daily market changes.

Brannan Farm Plan Draws Mixed Responses

Agriculture Secretary Brannan's drastic proposals for a new farm program were met with mixed responses yesterday.

A few hours after the secretary had outlined his proposal, it was given the official blessing of the Administration. At his afternoon news conference President Truman said he was for the program, that it was all right.

His approval came after he had declared that he knew exactly what was in the proposal.

Representative Harold D. Cooley, chairman of the House Agriculture Committee, declared that "I hope Mr. Brannan's program will be read by farmers and city consumers alike."

Representative Edwin Arthur Hall (R., N. Y.) declared that he "indorsed Mr. Brannan's statement about 15-cent milk." He asked Brannan what the Agriculture Department was doing about the "stretch between what the producer gets and the consumer pays for milk."

Most members of Congress, both Senators and Representatives, declared the program so great a change that they wanted more time to consider it.

The American Farm Bureau Federation, the largest of the farm organizations, took the same attitude.

"The recommendations involve far-reaching and fundamental changes in the approach and role of Government in dealing with farm problems," Roger Fleming of the bureau said.

Before supporting them, he added, "it would be necessary to submit these proposals to the entire membership." He indicated, however, continued support of the present farm laws.

The National Farmers' Union, however, declared the proposals o f"historic importance." However, President James G. Patton added that "Brannan did not go as far as the Farmers Union Wished."

In Chicago, J. O. McClintock, head of the Board of Trade, declared the proposal "will make the phrase 'creeping socialism' obsolete and overly conservative." McClintock said:

"This new scheme offered by the Administration must be accepted as an apology for past deficiencies rather than a new approach to 'planned economy' in which the American people can place confidence for the future."

FARM—From Page 1.

New Farm Plan Offered

the commodity. The result was bad for both consumer and producer.

"Through production payments, we can keep the market price within reach of more people and maintain returns to the dairy farmers at a level which will bring forth the necessary production. We should be producing and consuming 150 billion pounds of milk by now instead of something less than 120 billion.

"If it is necessary to get milk down to the area of 15 cents a quart at retail in order to have maximum consumption, and use production payments to assure farmers of fair returns, I think both farmers and consumers will want to do it."

Lists Other Commodities

Besides milk, Brannan listed the following commodities as those where the production payments system would be employed: fruits, vegetables, meat animals, butterfat, poultry and eggs.

These products, he pointed out, make up about three fourths of the Nation's crops. The remaining 25 per cent are storable crops.

Fo these storable crops Brannan would employ the present price support methods, such as loans and purchase agreements. These methods, he said, are "well adapted to the support of storable commodities which can be carried over without processing for a number of marketing years if necessary."

Most of these storable commodities he mentioned are those now protected by price supports. He listed them as cotton, corn, wheat and other grains, tobacco, oil seeds, dry beans and peas, wool and peanuts.

The first question fired at the Secretary when he finished reading his plan, was an estimate of the cost his program would entail.

Sees Cost About Same

"I don't think," he replied, "that it would be much different than the present program—it may be on the low side."

Earlier he had said "the returns will have to justify the cost." He likened it to other Government expenditures.

"We may not be able," he said, "to set up a balance sheet in terms of dollars and balance it every year. But then, that is not the way we have measured the public cost and the return from the tariffs with which we have protected the various industries, the value of less-than-cost postal rates, the public investment and returns from the railroads, mrchant marine and airlines, and the public cost and returns from the minimum wage law and social security.

"We do know that agriculture is a basic sergment of the economy. It must be highly productive, and permanently so. It must contribute to the prosperity of the Nation, and in turn those engaged in agriculture must be able to share equitably in that prosperity."

Only Family-Sized Farms

Brannan's "parity of income" would apply only to "family-sized" farms. He would limit a farmer's eligibility to a volume of production "high enough to benefit most farms, but one which will not encourage the development of extremely large, industrialized farms."

This volume of production would be determined by a suggested scale of "comparative units," or a common unit of measurement applicable to all commodities under support.

Comparative units would be equal to 10 bushels of corn. Brannan apparently chose corn, which is the Nation's greatest crop, as the unit measure. Other "comparative units" would be 7.77 bushels of wheat; 52.15 pounds of cotton; 6.46 bushels of rice; 154.97 pounds of peanuts; 29.68 pounds of flue-cured or 29.44 pounds of burley tobacco; 21.82 pounds of butterfat; 346 pounds of whole milk; 76 pounds of hogs, etc.

Not More Than 1800

A farm, to be eligible to the benefits of the program, would be one with production of not more than 1800 such "comparative units."

Brannan admitted that this formula must be subject to variations—that instances could arise where a family-type farm might produce above the limit of "comparative units."

The program would also have two other conditions which the individual farmer would have to meet to be eligible to its benefits:

1. He must practice "minimum and sound" soil conservation methods.

2. He must comply with whatever programs are necessary "to curtail wasteful production or disorderly marketing," such as acreage allotments, marketing quotas and marketing agreements.

Would Adopt Movable Base

Brannan's parity formula would move entirely away from the old "fixed base" of previous programs. Instead he would adopt a movable base, which he recommended to be the "first 10 of the preceding 12 years."

"As the start for our moving base," he explained "we have taken the average annual purchasing power of cash receipts from farm marketings for the years 1939 through 1948. From that, with the aid of the old parity index, we have moved first to an income support standard and then to a specific price support standard for the individual commodities."

In applying the farm supports, he recommended that "loans, purchase agreements, production payments and direct purchases should be available. These several methods would be used singly or in combination as experience and prevailing circumstances warrant.

Probably Most Effective

"Commodity loans and purchase agreements are probably the most effective and efficient methods for the commodities which do not appreciably deteriorate in storage, and for those which should be held in reserve in appreciable quantities for production stability or against national emergencies," he said.

"Production payments seem more adaptable as a method for supporting highly perishable commodities and those for which storage is too costly.

"In the case of both perishables and storables, it may sometimes be desirable to remove surpluses or to obtain supplies for storage or collateral programs by purchasing directly . . ."

Still Doesn't Close Gap

Even with all the benefits to farmers that he proposes, Brannan declared, his plan still "does not close the gap between farm and nonfarm income."

This gap, he said, "is so wide that a program based on real dollar equality looks unrealistic as an immediate objective.

"Actually," he continued, "the average net income of farm people from all sources last year was only $909 per capita, including the value of home produced food and income from nonfarm sources, compared with the nonfarm average of $1589.

"This puts the average farmer's income at less than 60 per cent of his urban brother's income. Such a definition of parity seems to me indefensible."

Buckingham SUPER MARKETS
PALACE OF QUALITY
2920 NICHOLS AVE., S. E. OPPOSITE THE CONGRESS THEATRE

ARMOUR'S "CRESCENT"
SLICED BACON lb. pkg. 43c

Freshly Ground BEEF lb. 39c
For patties or meat loaf

Loin of Pork
RIB END UP TO 3 LBS. lb. 45c

TENDER STRINGLESS VALENTINE GREEN BEANS 2 lbs. 29c
YOUNG FRESH CORN ON THE COB 3 ears 25c

DELRICH READY-MIXED GOLDEN YELLOW OLEO solid lb. pkg. 35c

"I'VE GOT A PRIZE FOR YOU ON HORMEL DAY!"
Thursday, April 14, 4 to 5 P. M.
BE SURE TO LOOK FOR ME...IN THIS STORE!

Dr. YANK M. KATT OF UTICA, N.Y. is pulling for
3 LITTLE KITTENS BRAND CAT FOOD
Because he knows that the calcium content of this ALL-FISH cat food gives his patients strong teeth and claws plus a fine coat of fur.
ASK FOR IT BY NAME AT YOUR GROCERS . . .

Say: "CRACKIN' GOOD"
Enjoy the Best Fig Bars

Good together—for dessert

Frozen-Fruit Tarts
RECIPE: Combine 2 cups frozen fresh fruit—raspberries, peaches, pineapple, strawberries, or your family's favorite—with ½ cup sugar; let stand 15 minutes. Then put fruit into 8 tart shells made from your own pastry recipe, or prepared mix. Dot each fruit-filled tart with a spoonful of sweetened whipped cream flavored with vanilla. (Fresh or canned fruits may also be used but should be sweetened to taste.)

Fresh, Fragrant Coffee
There's fresh delight in every cup of Hills Bros. Coffee—for its fragrance and flavor are rich and delicious. It's a full-bodied, distinguished blend of the finest coffees obtainable—and "Controlled Roasting," an exclusive Hills Bros. process, roasts the blend a *little at a time*—continuously—for flavor perfection. Hills Bros. Coffee is vacuum-packed, to assure delicious freshness in every pound.
2 GRINDS
✓ Regular Grind
✓ Drip and Glass-Maker Grind

HILLS BROS COFFEE
Everybody likes Hills Bros Coffee

FREE 28-page booklet, "The Art of Coffee-Making." Write to Hills Bros. Coffee, Inc., 535 River Road, Edgewater, N. J.
Trademarks Reg. U.S. Pat. Off. Copyright 1949—Hills Bros. Coffee, Inc.

Another Completely Remodeled Acme With the "New Look"
NOW OPEN IN COLMAR MANOR
223-25 BALTIMORE BLVD. OPEN FRIDAYS UNTIL 9 P. M.
It's Streamlined—It's Beautiful—Big Opening Features in Every Department
Friday and Saturday Money Savers At All
Acme Super Markets

SNOW CROP ORANGE JUICE 2 6-oz. cans 37c
Fancy Young DUCKLINGS lb. 49c
Freshly Killed Frying CHICKENS lb. 43c
Freshly Ground Beef lb. 43c
U. S. Good Quality Beef RIB ROAST lb. 57c
U. S. Good Quality Sirloin STEAKS lb. 65c
Fresh Picked Claw Crab Meat lb. can 69c
Fresh, Green California Asparagus lb. 29c
New Crop Florida Lima Beans lb. 19c
Crisp Florida Pascal CELERY large stalk 10c
Florida Golden CORN 3 Ears 25c
Juicy Florida Valencia (216 Size) ORANGES doz. 33c
Whole Frosted, Sugared Strawberries 16 oz. pkg. 39c
Asco Pure Tomato CATSUP 2 14-oz. bots. 33c
Ideal Condensed Tomato Enriched with Louella Butter SOUP 3 10½ oz. cans 25c
Gold Seal Prepared Spaghetti 2 15½-oz. cans 23c
Princess Enriched Margarine lb. 21c
Mellow Creamy CHEESE lb. 43c
Farmdale Enriched MILK 4 tall cans 47c
Supreme Enriched BREAD 16 oz. cello-wrapped loaf 12c
Webster's Pure Blackberry Preserves lb. jar 19c

CHESTNUT FARMS DAIRY PRODUCTS AT ALL ACME MARKETS
Cream Crest Grade A Fresh MILK quart ctn. 17c
CHESTNUT FARMS GRADE A Homogenized Milk 2 qt. ctns. 39c
CHESTNUT FARMS SEALTEST Vitamin 'D' Milk 2 qt. ctns. 41c
Milk Prices Effective in D. C. Stores Only

April Family Circle Magazine Out Today at All Acme Markets—Only 5c
Above Prices Effective Until Closing, 6:30 P. M., Saturday, April 9th, 1949. Quantity Rights Reserved
YOUR DOLLAR BUYS MORE AT THE ACME

Development of New Fool-Proof Blood Test For Dreaded Syphilis in Humans Reported

Development of an apparently foolproof test for spyhilis in humans was announced here yesterday.

The long-sought test, conceivably the forerunner of a preventive vaccine for the dread disease, was reported out by Dr. Robert A. Nelson, jr., research bacteriologist at Johns Hopkins University, Baltimore.

Dr. Nelson, who only last fall reported he had found a way to keep alive the spirochete of syphilits in test-tubes, described the new blood test as specific in that it rules out the false-positive results obtained in Wasserman and other present day syphilis tests.

The new test, its accomplishments and its potentialities were disclosed at the opening day session of a two-day symposium on "Recent Advances in the Study of Venereal Diseases," held under auspices of the Unted States Public Health Service. Several hundred scientists convened here for the occasion.

A specific test for syphilis has long been the goal of research workers. Tests now in use are faulty in that though they do detect syphilis in humans they also give false positive results among persons who have suffered malaria, leprosy and infectious mononucleosis, and occasionally for others who had measles, chicken-pox and other common diseases.

Dr. Nelson empsaized that his test procedure has not been fully perfected; that it is available now only on an experimental study basis in the biology and immounology of syphilis, and that "our labatory is completely unprepared for testing the specimens that persons may send to us when this is made public.

Development of the test, he said, followed discovery of a specific antibody to syphilis in the blood of syphilitic patients. By pitting this antibody against the spirochetes that the now can keep alive in test-tubes, he found that it immobolized many of the disease organisms.

Hence, it followed, a person's blood could be tested by a similar procedure of pitting blood samples against live spirochetes, and studying the effect on the cpirochetes. Though the actual testing is complex, its basis is that simple, he said.

First obstacle to be overcome before the test can become readily available, Dr. Nelson said, is the difficulty of obtaining live spirochete in unlimited quantity. The present source is from laboratory infected rabbits, but the yield of organisms is too small for much more than research work.

ASA—*From Page 1*

Pain Killer Promising

on the sensory system without paralyzing the motor centers (of muscle control). Though it relaxes the muscles, he pointed out, it still leaves the patient with control of those muscles.

Another important advantage of the new drug, he said, is that it permits maintenance of more normal blood pressure. Drops in blood pressure of patients increase the danger of shock, a hazard ever present in surgical operations, Dr. Schotz said.

Besides its possibilities in obstetrics, the drug may prove valuable in tuberculosis surgery involving rib resections, the anesthesiologist declared. Such operations are beyond the realm of present spinal drugs because of the drugs' paralyzing effect on the muscles which control breating.

As to the drug's after-effects, they appear to be no better or no worse than the drugs now commonly used in spinals, he said.

Three of the 85 cases reported on developed mild headaches lasting one to two days; two had severe headaches which held on for four to six days; two had mild nausea lasting one day, and another patient had more distressing nausea which lasted two days, he reported.

Two other patients had unexpected results which may or may not have been brought on by the drug. That was hiccups, he reported. For one, the hiccups were but mild, and lasted two days; the other had severe hiccups which did not leave him until after five days.

Dr. Schotz discredited his own findings by terming them "very inconclusive."

"With something like this," he declared, "we should have the results on about 85,000 cases, not 85, to have them prove anything."

Haven in Hunger

Fat Mice Fall Victim To Cancer

Laboratory mice, stuffed with food to their own content, have been found to develop cancer far more readily than their lean and hungry cousins.

Results of the dietary experiments with mice were made public her yesterday through the D. C. division of the American Cancer Society, which is conducting a fund-raising drive to further cancer research.

The significance of the animal test is that it adds substance to already known statistical studies that that overweight persons have a higher incidence of cancer and that the disease is more common in areas where food is plentiful.

The high-calory diet test with mice was recently completed at the McArdle Memorial Leboratory of the University of Wisconsin by Drs. Harold P. Rusch and R. K. Bontwell, District division cancer heads said.

The test involved feeding 100 mice all they cared to eat, tempting them especially with foods high in sugars and starches. Another group of 100 mice was given the same amount of proteins, salts and vitamins, but remained lean and hungry for the lack of the fat-producers.

Seventy of the overfed 100, the research pair reported, developed tumors within six months when treated with cancer-inducing agents such as chemicals and ionizing radiation. But of the 100 hungry mice similarly treated, only five developed tumors, they said.

Besides their resistance to cancer, the lean mice proved to be friskier than their fat brothers and sisters. The research team also found that once a tumor was started diet had little or no effect on its growth.

The experiments are being continued, it was reported, to enable the researchers to study the body mechanisms involved in diet in relation to cancer.

Lineman Burned, Dangles on Pole

Baltimore, April 7 (AP).—Adolph Deminnis, 27-year-old electric lineman, was severaly burned and dangled for a time 20 feet above the street from a light pole today.

Fellow workers said he touched a "pothead" charged with 4000 volts. He dangled from the lineman's belt until other workers climbed the pole and brought him down and took him to a hospital.

QUALITY! FLAVOR!

Chicken a la King AT YOUR SERVICE

The original and still the best. Big pieces of chicken and mushrooms in a whipping cream sauce. Buy College Inn, America's favorite name for fine foods.

COLLEGE INN

This new JELL-O RICE PUDDING is the quickest...the easiest rice pudding I ever made! All you do is add milk and boil gently ten minutes for creamy, rich rice pudding every time!

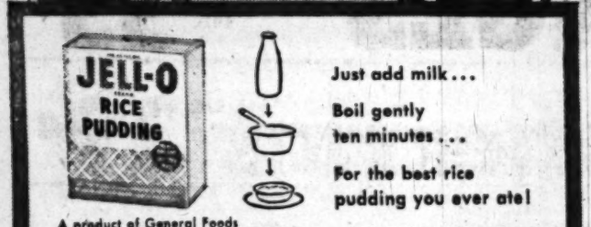

Just add milk...
Boil gently ten minutes...
For the best rice pudding you ever ate!

A product of General Foods
AT YOUR GROCER'S NOW—GET YOURS TODAY!

you can SEE the difference

you can TASTE the difference

YES

there's a difference in potato chips! You'll SEE it...you'll TASTE it the minute you TRY WISE POTATO CHIPS

Does your refrigerator "talk behind your back"?

A REFRIGERATOR with musty, stale odors, or disfiguring stains, can "talk" behind a housewife's back and reflect on her reputation as a good housekeeper.

On the other hand, a Clorox-clean refrigerator pays you compliments. For Clorox not only makes your refrigerator fresh-smelling...it removes stains, makes it sanitary, too!

So for pride, and protection, make your refrigerator—and other kitchen and bathroom surfaces—brighter, fresher, hygienically-clean with Clorox!

Clorox is a big help on washday, too!

It makes white cottons and linens extra-white... fast colors extra-bright! Clorox also removes stains, even scorch and mildew; deodorizes; makes linens sanitary. Enjoy all these benefits with Clorox!

Directions on Label

You get these 2 BIG EXTRAS with CLOROX

1. GENTLER BLEACHING ACTION ...longer life for linens!

2. GREATER DISINFECTING EFFICIENCY ...added health protection!

Clorox conserves costly linens and does a better job of disinfecting because it's free from caustic and other harsh substances...made by an exclusive formula protected by U.S. patent!

CLOROX...AMERICA'S FAVORITE BLEACH AND HOUSEHOLD DISINFECTANT

HAVE YOU SHOPPED IN THE A&P's NEWLY REMODELED SUPER MARKET *featuring the* NEW, TIME-SAVING SELF-SERVICE MEAT DEPARTMENT *in the..*

SILVER SPRING SHOPPING CENTER
8555 GEORGIA AVE. N.W.

EVERY BITE A REAL DELIGHT WITH A & P's "CLOSE TRIM" MEATS....

Here's why "Super-Right" Close-Trimmed Meats gives you more good eating for your money. Two factors govern most of your meat purchases: (1) price per pound and (2) cutting method. Price isn't necessarily a guarantee of quality. IT'S NOT THE PRICE PER POUND THAT COUNTS . . . IT'S WHAT YOU GET FOR YOUR MONEY! Often cutting methods give you portions of coarse meat and bone you can't put to best use—like short ribs on rib roasts, tails on steaks and chops. A&P's "Super-Right" policy guarantees you quality satisfaction . . . gives you close-trimmed meats. And there's only one price on each "Super-Right" cut—as advertised.

A&P Close-Trimmed RIB ROAST is...
1. Close-Trimmed before weighing!
2. Has Short Ribs removed; you don't pay rib roast prices for them!
3. Has just as many servings of the heart of the roast!
4. TRIMS YOUR MEAT BILL

Super-Right RIB ROAST 7-INCH CUTS pound 57c

ONE PRICE—NONE PRICED HIGHER

CHUCK ROAST SUPER-RIGHT NONE HIGHER lb. 39c
SLICED BACON MORRELL'S PRIDE lb. 49c

TOMATOES STANDARD QUALITY 2 No. 2 cans 25c
SWEET PEAS BUTTER KERNEL 2 17-oz. cans 37c
GOLDEN CORN BUTTER KERNEL 2 17-oz. cans 33c
PEACHES DEL MONTE or LIBBY SLICED and HALVES No. 2½ can 32c
JUICE FANCY FLORIDA GRAPEFRUIT 3 No. 2 cans 29c
TUNA FISH SOLID PACK LIGHT MEAT 7-oz. can 41c
PORK and BEANS ANN PAGE 2 1-lb. cans 21c
MILK NEW LOW PRICE WHITE HOUSE EVAPORATED 4 tall cans 47c
THIN MINTS NEW LOW PRICE! WARWICK 1-lb. box 39c

A&P Quality Sea Food
FRESH CAUGHT-BAY BUCK SHAD pound 29c
Fresh Rockfish lb. 35c
Haddock Fillets lb. 39c

SUNNYFIELD CREAMERY BUTTER 1-lb. print 67c
¼-Lb. Prints..... lb. 68c

BAKERY TREATS! Double Chocolate Filled LAYER CAKES each 39c
Hot Cross Buns pkg. of 9 29c

Fresh Fruits & Vegetables

You can depend on it that all fresh fruits and vegetables at your A&P Super Market are reliably fresh! And no wonder. They're harvested fresh, shipped fresh, sold fresh. Because they are naturally fresher, they're naturally better! Come to your A&P's Fresh Fruit and Vegetable Department today, and see for yourself!

CALIFORNIA LARGE, LOOSE SPEARS ASPARAGUS pound 29c

ONE PRICE—NONE PRICED HIGHER

Pascal Celery 2 large stalks 25c
New Potatoes FLORIDA WHITE 5 lbs. 35c
Oranges JUICY FLORIDA VALENCIA (LARGE 176 SIZE) dpz. 39c
New Cabbage FIRM SOUTHERN lb. 4c
Red Radishes 3 bchs. 14c
Crisp Carrots FANCY TEXAS 2 bchs. 17c
Spring Onions 3 bchs. 14c
Tender Broccoli FANCY WESTERN bch. 29c
Fresh Spinach WASHED cello bag 19c
Fresh Kale pound 5c
Rose Bushes ASSORTED 2 YEARS OLD each 49c
Gladioli Bulbs dozen 29c

FROZEN FOODS
SNOW CROP Concentrated ORANGE JUICE 2 6-oz. cans 37c

STOKELY'S FORD HOOK Lima Beans 12-oz. pkg. 35c
BIRDSEYE OR STOKELY'S GREEN Peas 2 12-oz. pkgs. 53c
CAP'N JOHN'S OCEAN PERCH Fillets lb. 45c

Cheese Food CHED-O-BIT 2 lb. loaf 73c
Mild Cheese lb. 43c
Grape Jam ANN PAGE 1-lb. jar 23c
STUFFED Olives SULTANA 4½-oz. bot. 35c
Nutley MARGARINE 1-lb. pkg. 21c
Pure Lard 2 1-lb. pkgs. 31c
Chum Salmon tall can 49c
Eight O'Clock COFFEE 1-lb. bag 40c

XXXX Sugar 2 1-lb. boxes 23c
dexo Vegetable Shortening 1-lb. can 31c 3-lb. can 85c
Flour PILLSBURY'S BEST 5-lb. bag 48c
Peaches IONA SLICES OR HALVES No. 2½ can 25c
Sweet Peas DEWCO 2 No. 2 cans 33c
Prem or Treet 12-oz. can 43c
Tomato Juice Libby 2 No. 2 cans 25c
Book Matches 2 boxes of 50 23c
Rinso or Oxydol lge. box 30c
Ivory Flakes lge. box 30c

A&P Super Markets

Prices in this advertisement effective in Washington and vicinity.

Rise in Old Whisky Supply Seen in Fall

By The Associated Press

The first wave of postwar-made whisky will nearly double the Nation's "aged" stock this fall—putting a damper on prices.

Whisky distilled after V-J Day then will begin reaching the age of four years, meeting the industry's description of "aged" and qualifying for bottled-in-bond labels.

The fall flood of 4-year-old whisky will be about 51 million gallons strong, Internal Revenue Bureau records showed yesterday. Total stocks of aged whisky on hand now are only about 55 million gallons.

The 51-million figure allows for about a 25 per cent loss from leakage and evaporation from the 68 million gallons put into bonded warehouses in the fall of 1945. Another 95 million gallons (after leakage-evaporation) will enter the aged class during 1950.

Some of the new 4-year-old whisky will be left in the barrel for still further aging, of course, but the effect of the rest on supply quantities and consequently on the price situation already has cast shadows before it.

Industry representatives, however, warn against any expectation of a "drastic" reduction in retail prices.

They contend that heavy taxes on liquor are enough to prevent that, to say nothing of higher postwar costs of production and storage.

Visitation Dinner . . .

The Washington Post

GET-TO-GETHER—Col. Edwin S. Bettelheim, jr., Grand Master of the Grand Lodge of the District of Columbia, Galloway Calhoun of Tyler, Tex., honored guest and Imperial Potentate of North America, and Renah F. Camalier, Potentate of Almas Temple Shrine clasp hands at dinner meeting before festivities at Constitution Hall last night.

Fairfax Official 'Fair' After Breaking Back

R. M. Loughborough, Fairfax County executive secretary who broke his back in a fall Tuesday, was reported in fair condition last night at Alexandria Hospital.

Loughborough, 53, has been executive secretary of the county—a position somewhat similar to county manager—for four years, and has been employed by the county a total of 27 years.

MUSIC—From Page 1

Truman to Get Piped Music

are no commercials, no vocal selections and only an occasional piano piece.

If the loud speaker had been on last night, for example, this is what the Trumans would have been able to hear during the 6 to 9 p. m. dinner period:

"We Could Make Such Beautiful Music," by Manners and Sour; "Absinthe Frappe," by Herbert and McDonough; "Acelamations," by Waldteufel; "The Desert Song," by Romberg; "Rococo," by Dersken; "Fine Thing," by Dolan and Mercer; "Sylvia Dances," by Fletcher; "Selections from 'The Lady in Ermine,'" by Romberg; "A la Luz de la Lune," by Pallas; "Lady of the Evening," by Berlin; "La Reja," by Lacome; "Message of the Violets," by Luders and Pixley, and "In the Good Old Summer Time," by Evans and Shields.

The programs are generally described as "semiclassical and popular." All programs are arranged in New York but played locally at a studio at 1341 L st. nw. They will be carried to Blair House by leased phone wire.

The Muzac service includes printed copies of the dinner hour program. A "small number" of these programs will be sent to the temporary White House for each day so dinner guests as well as the Trumans may know what's on the program.

The President and his family will have to take the program as it comes, however. And there will be no request records played, Gilpin said.

The installation at Blair House was described as no more difficult than putting in a telephone. The company now serves a number of Washington homes, Gilpin said, as well as restaurants, hotels, industrial plants and banks and offices.

Gilpin said his company suggested the Blair House installation and President Truman agreed to the business deal.

3 Women Shoplifters Sentenced Year in Jail

Three Richmond, Va., women were sentenced to a year in jail yesterday in Alexandria Police Court for shop lifting from a clothing store last week.

ing store last week. They were booked as Mary Williams, 22, Geral Johnson, 22, and Dorothy Mosby, 20, but police said their real names were Evelyn Crump, Geraldine Harris and Dolores Vaughn.

"I've tried them all! The only Devil's Food Mix delicious as home-made is Dromedary!"

"AND NEVER A FAILURE" writes Mrs. Adolph Pursch of 2647 Dupont Ave., N., Minneapolis*

*We have hundreds of unsolicited letters like this. We're proud and grateful. Thank you all!

SIMPLY ADD WATER, BAKE!
Dromedary Top Hats
Try this amazing Mix, and see why DROMEDARY Devil's Food is THE choice of America's fussiest cooks! So tender, so deliciously rich and chocolatey, you too will say "No Mix TOUCHES Dromedary!" Bake your "Top Hats" in muffin pans. When done, cut out cones, fill with whipped cream, replace cones upside down.
COSTS LESS THAN HOME-MIXED!

SO GLORIOUSLY EASY AND PERFECT EVERY TIME
More Dromedary Mixes!
Stock your pantry
GINGERBREAD (Washington's mother's recipe)
WHITE CAKE
CUP CAKE
CORN MUFFIN
FUDGE & FROSTING

Drab, dirt-laden fabrics spring to new life when you clean with Zero. Also cleans venetian blinds, woodwork, painted walls, tile, etc.
Made by the makers of 33 Bleach and E-Z Starch

Don't miss Fulton Oursler's "The Greatest Story Ever Told," running through April 17 in The Sunday Post.

QUALITY FAIRFAX VALUES
SUPER MARKETS
3859 PENNSYLVANIA AVE. S.E.
701 NORTH DANIEL ST., ARLINGTON, VIRGINIA
In Fairfax Village Shopping Center

Be sure to visit our beautiful
SELF-SERVICE Meat Department
at 3859 Penna. Ave. S.E.
It's modern . . . it's convenient! All meats weighed, priced and packaged . . . ready for your selection!

SWIFT'S "PREMIUM" SUGAR-CURED SMOKED HAMS
Whole or Shank End lb. 59c
SMALL LEAN SMOKED PICNICS lb. 41c
LEAN MEATY RIB END PORK ROAST Up to 3 lbs. 45c
BACON
Tobin's Fort Dodge GRADE "A" SLICED lb. cello pkg. 53c
Morrell's Pride GRADE "A" SLICED lb. pkg. 45c

LEGS OR BOUILLONS OF VEAL
Full of Flavor
lb. 39c
FAIRFAX'S FAMOUS U. S. GOV'T. GRADED "GOOD"
CHUCK ROAST lb. 39c
PURE CREAMERY ROLL BUTTER lb. roll 65c
STRICTLY FRESH Nearby EGGS GRADE "A" doz. ctn. 55c
PURE LARD lb. pkg. 15c

TENDER BLACK VALENTINE GREEN BEANS 2 lbs. 25c
FLORIDA NEW WHITE Potatoes 3 lbs. 25c
SNOWWHITE FIRM HEADS Cauliflower lb. 15c
FANCY RED Radishes 3 bchs. 14c
FRESH DELICIOUS CORN ON THE COB 3 ears 19c
SUNSHINE HYDROX COOKIES 7½ oz. pkg. 25c
PAAS EASTER EGG DYES pkg. 9c
DROMEDARY DATE MUFFIN MIX 12 oz. pkg. 29c
PETER PAN (Plain or Crunchy) PEANUT BUTTER 12 oz. jar 31c
BOOK MATCHES pkg. of 50 10c

NEW LOW PRICE! HELLMANN'S REAL MAYONNAISE pt. jar 43c
HUMPTY DUMPTY CHUM SALMON 7¾ oz. can 25c
BUMBLE BEE TUNA LIGHT MEAT 7-oz. can 41c
SCHIMMEL'S GRAPE JAM lb. jar 19c
KOUNTY KIST LARGE SWEET PEAS 2 303 cans 25c
SUN GIFT FRUIT COCKTAIL No. 2½ can 35c

"I'VE GOT A PRIZE FOR YOU ON HORMEL DAY!"
Thursday, April 14, 4 to 5 P. M.
BE SURE TO LOOK FOR ME...IN THIS STORE!
CRISCO 3 lb. can 89c

Colgate-Palmolive-Peet's Fabulous Washing Discovery

FAB WITH SUPER-WETTING ACTION washes everything CLEANER, WHITER and FASTER than any soap on earth!

NEW INGREDIENT GETS DAD'S SHIRTS WHITER!
FAB with *Super-Wetting Action* contains a *fab*ulous, new ingredient that gets white wash whiter and colors brighter! No soap scum. Even your old white wash won't get gray or turn yellow.

FAB WASHES GRIMIEST WORK CLOTHES cleaner than any soap!
FAB with *Super-Wetting Action* penetrates materials faster and more thoroughly; *pushes* dirt *out!* Gets grimiest work clothes cleaner! No soap scum!

Faster And Better for all family wash and Dishes

Yes, in hardest water, FAB washes everything faster, cleaner, whiter and brighter than any soap made! Gets even grimiest overalls cleaner!

Here is an entirely new kind of washing preparation that leaves soap far behind! No soap on earth can wash clothes as clean and white as FAB with *Super-Wetting Action!* Wash with FAB and you'll never again be pestered by soap scum, even in hardest water!

Super-Wetting Action is a new, scientific washing principle. Here is what it means to you: When you wash, FAB penetrates materials faster and more thoroughly than soap; *pushes* dirt *out!* FAB is *safe* for clothes; and up to twice as economical as soap, in hard water!

FABULOUS SUDS IN HARDEST WATER!
The instant you put FAB into your tub, washer or dishpan, you'll see the difference! FAB gives you rich, thick, *dirt-bustin'* SUDS... with no soap scum...even in hardest water!

What is Super-Wetting Action?

A length of cotton thread, rolled into a little ball and dropped into water, floats. When dropped into FAB and water, it sinks, becomes soaked *at once!* This shows how FAB penetrates materials faster and more thoroughly.

FAB WILL DO DISHES TWICE AS FAST!
Dishes and glassware sparkle *without wiping!* Just wash with FAB, and rinse. FAB leaves no soap scum or film on dishes, and slashes through grease as no soap on earth can! Gets pots and pans clean with much less scouring. And FAB is *fab*ulously mild to your hands!

Try the "SALTY SALT"

★ Finer ★ Really salty
★ Dissolves faster ★ Seasons thoroughly
Iodized or Plain

Superb Quality — And More Tea per Bag
"SALADA" TEA-BAGS
20

Struck Goods Easy To Get in New York

Still Rivals

CIO Assails World Labor Plan of AFL

NYHT News Service

The American Federation of Labor outlined yesterday its proposals for a new non-Communist world labor organization. The proposals were immediately termed unsatisfactory by Congress of Industrial Organizations officials.

The AFL and the CIO, together with a group of visiting leaders of the British Trades Union Congress, have been conferring in this country for several weeks on establishment of a new international labor group as a rival to the Communist-backed World Federation of Trade Unions.

Stalemated By Rivalry

However, the rivalry between the AFL and the CIO has thus far stalemated the negotiations. After yesterday's deevlopments it appeared that it will continue to do so for some time.

The AFL international labor relations committee yesterday issued a statement proposing that a provisional committee of representatives of large and small European and North and South American "free" (non-Communist) trade union movements be established to make a preliminary csurvey on a constitution for the proposed organization, which it suggested should be called the United World Federation of Free Trade Unions.

Although denouncing the WFTU as a "fifth column of the Soviet dictatorship," the AFL emphasized that "certain indispensable preliminary tasks" must be completed before the new group can be created.

"Actual Membership"

It added that "clarification, adjustment and agreement on a number of important organizational problems—like multiple affiliations in any one country on the basis of their actual membership—will have to be attained before there can be any formal launching of the new democratic world body of labor," the AFL said.

Some observers thought the reference to affiliation according to "actual membership" meant that the AFL, with its eight million members as against CIO's six million, plans to work toward an organization in which it would outvote the CIO.

"To lay down conditions in advance is no way to do business," a CIO official said. "The AFL doesn't want to appear in the new organization on an equal basis with the CIO. They want to start with some sort of recognition that they are the big works."

South Bend, Ind., April 7 (AP). The 7500 workers in the huge Bendix Aviation Corp. plant here walked out this morning as production was stopped.

Tension had pervaded the plant since a mass meeting of members of Bendix Local 9, CIO United Automobile Workers, halted production for two hours yesterday.

Millard E. Stone, industrial relations director at the plant, said handbills circulated among the workers this morning demanded reinstatement of 47 workers who were discharged Monday for allegedly taking part in a slowdown.

Stone termed the walkout a "flagrant violation" of the contract between Bendix and the union.

Stone said the slowdown which brought discharge of the 47 workers started March 26 in the brake shoe division.

Struck Goods Easy To Find in New York

New York, April 7 (U.P.).—A taxi strike, a bread strike, a beer strike and a Railway Express strike were all under way here today.

But most New Yorkers who wanted a cab could get one. There was no shortage of bread whatsoever. Beer was still flowing freely from the taps. And, although some businesses were suffering, an individual didn't have much trouble sending or receiving parcels.

The taxi strike, an organizing drive called by an affiliate of John L. Lewis' United Mine Workers, appeared to be a failure.

Union organizers went to Mayor Wiliam O'Dwyer with complaints that vigilant police action against violence had been an effective boon to the operators.

But O'Dwyer stood firm and interpreted the union charges as a new threat of violence which he said the police would meet. Meanwhile, two thirds of the usual 10,000 taxis were back on the streets.

The bread strike was finishing its sixth week. It was called by drivers for the Continental Baking Co., February 28 but five other major bakeries then closed down their plants entirely. They had been furnishing 70 per cent of the bread for New York, but suburban bakeries and small plants increased their production so that grocery shelves were filled.

Seven thousand employes of 14 major breweries have been on strike for a week. But hotels, bars and restaurants still were serving beer, although there were reports that the supply would run short this weekend.

The Railway Express strike was four weeks old with 9000 persons out of work and no packages moving in, within or out of New York. That tie-up, which the union termed a lockout, had definitely harmed business operations, particularly in the garment industry. But most individuals simply sent their packages by parcel post.

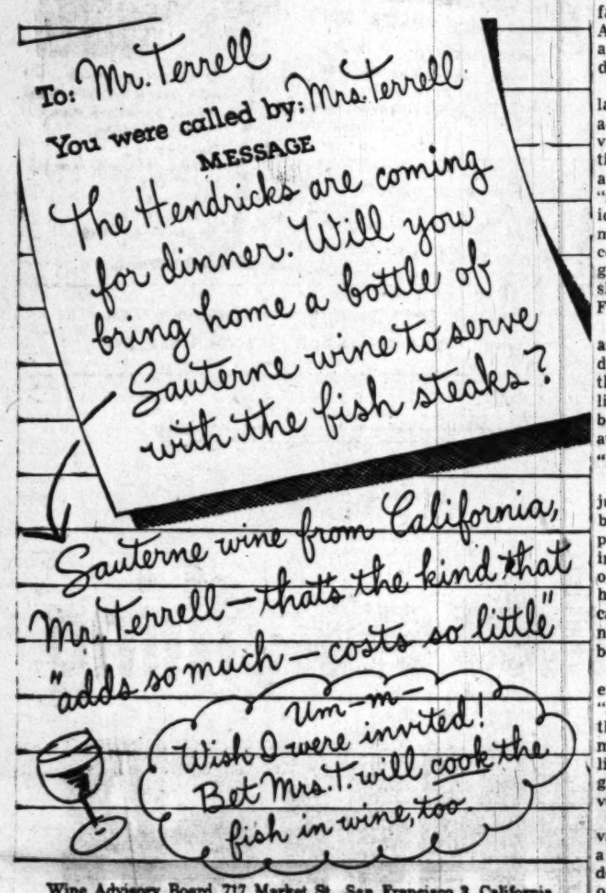

Wine Advisory Board, 717 Market St., San Francisco 3, California

Don't store outgrown baby furniture or toys in the attic. Place a Post "Miscellaneous For Sale" ad.

SHIRLEY FOOD STORES
Savings! Quality! Variety!
OWNED AND OPERATED BY SHIRLINGTON SUPER MARKETS, INC.

STORE LOCATIONS
1—2806 SOUTH QUINCY ST.
In Shirlington Shopping Center
2—LEESBURG & SEMINARY RD.
Convenient to Parkfairfax
Plenty of Free Parking
3—LEE HIGHWAY & GLEBE RD.
Plenty of Free Parking
4—COLUMBIA PIKE & GLEBE RD.
In Westmont Shopping Center
STORE HOURS:
Open Fridays 'till 9 p.m.
Stores 1, 2, 3 open 8:30 a. m. to 6:30 p. m. daily
Columbia Pike and Glebe Road Store
Open Monday thru Saturday 8:30 a. m. to 9 p. m.

Frying Chickens

EVISCERATED • PAN-READY
FRESH-KILLED
U. S. GRADE "A" ONLY
These chickens are dressed and drawn, ready for the pan. Young, tender and meaty birds that will make a mouth-watering meal.
59c

BACON THIN SLICED "LAUREL" lb. pkg. 45c

Introductory Offer
McSWEENEY'S ALL PORK SAUSAGE MEAT lb. cello. pkg. 43c
McSWEENEY'S SKINLESS FRANKS lb. cello. pkg. 55c
A 98c VALUE!
Special both for 49c

SWIFT'S BROOKFIELD BUTTER lb. print 67c

U. S. GOVERNMENT GRADED "GOOD"
Sirloin Steaks
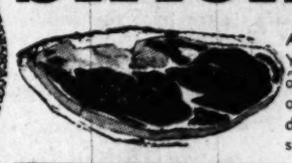
A real treat! You will thoroughly enjoy one of these tender, delicious sirloin steaks.
lb. 65c

TENDER SMOKED PICNICS
SHORT SHANK
SMALL SIZES
4-6 lb. average
Cellophane Wrapped
lb. 43c

Shirley Super-Speed Meat Department
LOCATED AT
LEESBURG & SEMINARY RD.
COLUMBIA PIKE & GLEBE RD.
Coming Soon Super-Speed Meat Departments at
2806 South Quincy St. and Lee Highway and Glebe Rd.

SWIFT'S AMERICAN CHEESE 2 lb. loaf 79c and SPECIAL CHEESE CUTTER, 25c
A $1.04 VALUE! Special 85c

BUMBLE BEE FILLET OF SOLE ..... lb. cello pkg. 55c

RED RIPE SLICING TOMATOES

Really fine firm red ripe slicing tomatoes. Ideal sliced or in a tempting salad.
ctn. of 3 or 4 19c

NEW FLORIDA VALENCIA ORANGES 5 lbs. 31c

EXTRA FANCY FRESH ASPARAGUS

All green tender asparagus. The first of the season. It will truly add zest to your Sunday dinner. Try it this week—we're sure you'll enjoy it.
lb. 23c

WASHED & CLEANED SPINACH or KALE 2 cello pkgs. 35c

GRAPEFRUIT FLORIDA THIN-SKIN 46 SIZE 3 for 25c
CABBAGE NEW CROP ALL GREEN SOUTHERN 3 lbs. 11c

OCEAN SPRAY CRANBERRY SAUCE 2 reg. cans 33c

NEW LOW PRICE!
HELLMAN'S REAL MAYONNAISE
Pint 49c Quart 79c

PETER PAN Peanut Butter 12-oz. jar 32c
WELCH'S Grape Jelly 16-oz. glass 21c
12-oz. pkg. Grapenut Flakes and 8-oz. pkg. Post Toasties both for 23c

HUNT'S ASPARAGUS GREEN & WHITE BLENDED No. 2 can 37c
GINGER BREAD MIX DROMEDARY pkg. 25c
CUT-RITE WAX PAPER 125-ft. roll 22c
SCOTT PAPER TOWELS 2 rolls 29c
WALDORF TOILET TISSUES 3 rolls 20c

TEXSUN PINK GRAPEFRUIT JUICE 46 oz. can 23c

COMMERCE PINK CHINOOK SALMON lb. 57c

MOTT'S APPLE JUICE qt. bot. 21c

Sunshine Hydrox Cookies 7½ oz. cello pkg. 25c
Spinach LORD MOTT'S 2 No. 2 cans 25c
Wesson Oil The Tops in Salad Oil pt. 35c

PET, BORDEN'S or CARNATION MILK 3 tall cans 37c

WARWICK TINY GREEN LIMAS No. 2 can 27c

TOPS IN SALAD OIL!
WESSON OIL Pt. Bot. 33c

HORMEL'S Vienna Sausage 2 Reg. cans 37c
SPAM can 45c

STARKIST GRATED TUNA Reg. can 37c
DEL MONTE PINEAPPLE CRUSHED No. 2 can 27c
DEL MONTE PEACHES SLICED ELBERTA No. 2½ can 41c
DEL MONTE APRICOTS WHOLE UNPEELED 303 can 19c
PILLSBURY'S HOT ROLL MIX pkg. 25c
TIDY HOUSE DISPOSAL BAGS pkg. of 100 15c

Get your LUCKY HORMEL GIRL'S PICTURE in our store now!
WIN A PRIZE ON HORMEL DAY
Watch for the Hormel Girl at Shirley Stores No. 1 and No. 2.

LIBBY'S TOMATO JUICE 46 oz. can 27c

Beech-Nut BABY FOOD 3 jars str. 28c

LUX FLAKES Buy large pkg. at reg. price. Get small pkg. for 5c. Reg. pkg. and Sm. pkg. 35c
RINSO lge. pkg. 30c
LUX SOAP Buy 1 cake at reg. price . . . get one at ½ price. 2 Reg. cakes 13c 2 Bath cakes 19c
WILKINS COFFEE ALL GRINDS lb. can 56c

FOR EASTER... Traditional Favorite
ESSKAY HAM
2 Glorious Kinds!

Take your choice!
At your ESSKAY dealers NOW!

ESSKAY *Ready-to-Eat Ham* . . . it's thoroughly cooked. Just heat, slice and serve. Here is rich, juicy meat so tender you can cut it with a fork. Hickory-smoked and sugar-cured for matchless ESSKAY flavor. Quick and easy . . . no preparation necessary.

ESSKAY *Tender, Extra-Mild Smoked Ham* . . . if you prefer to prepare your own. Needs no parboiling. Hickory-smoked and sugar-cured, of course. Here is ham eating at its flavorful best.

THE WM. SCHLUDERBERG-T. J. KURDLE CO.

Listen to "IT'S FUN TO COOK" with Martha Ross Temple • WFBR

Don't store outgrown baby furniture or toys in the attic. Place a Post "Miscellaneous For Sale" ad.

If 114 of 115 Quit It's Strike to NLRB

When 114 out of 115 employes individually quit their jobs within a period of 36 hours, it's a strike, no matter wha the union calls the operation.

Such was the unanimous decision of the five-man National Labor Relations Board yesterday in finding Local 760, of the AFL Electrical Workers Brotherhood, responsible for an illegal strike at Oak Ridge, Tenn.

The board held that the strike was a violation of the Taft-Hartley Act ban on secondary boycotts.

The walkout occurred last summer, when all but one of the union electricians—the exception stayed at his hospital post—left their jobs with the Roans-9nderson Co., which operates the electrical system for the town and military reservation at Oak Ridge

The NLRB ruled that the work Knoxville, Tenn., a nonunion firm, in an effort to compel the Roane-Anderson Co. to stop doing business with the Kiser Electric Co. of Knoxville, Tenn., a non-union firm.

The union was ordered to halt and prevent such illegal strikes. The walkout broke up after two days in conformance with an injunction against the walkout issued by a United States District judge at Knoxville at the request of NLRB General Counsel Robert Denham.

Merry Menagerie By Walt Disney

"Oh, no. Just window shopping!"

Press Union Contract Talks Held All Day

Representatives of the publishers and AFL pressmen of the four daily newspapers here held an all-day negotiation session yesterday in an effort to resolve differences over a 1949 contract.

The pressmen conducted a surprise 25-hour strike forcing suspension of the four newspapers Wednesday. They returned to their jobs Wednesday night on orders of their international president, J. H. de la Rosa.

Three international vice presidents of the union are participating in the contract negotiations, which will be continued today.

The 140 newspaper pressmen have asked for increased wages, shorter working hours, increased manpower for the press crews, a $25-a-week pension and other benefits. The publishers offered $6-a-week increase in pay immediately with a three-week vacation—instead of the present two—in 1950.

The publishers-pressmen's contract ran out February 7, but under terms of that contract, the provisions continue in effect during negotiations unless one of the parties notifies the other to the contrary.

Meanwhile, the AFL Stereotypers Local, No. 19, will hold a membership meeting Sunday to determine what course to take in their members' negotiations with the four newspaper publishers. The anniversary date of their contract occurred in December, but negotiation have been continued since The latest contract negotiation session between the publishers and the stereotypers was held Wednesday, during the pressmen's strike.

The publishers are also conducting negotiations with the AFL Mailers Local, No. 29, affiliated with the International Typographical Union. Anniversary date of their contract is April 9.

Liebling Calls for Strong Labor-Backed Press

By Sam Zagoria
Post Reporter

Creation of a strong, labor-backed press was advocated yesterday by A. J. Liebling, press critic for the New Yorker, to counteract what he termed slanted news in American papers.

Liebling, whose writings on the Wayward Press have appeared in the magazine for a decade, said the Nation's press needs healthy competition in ideas.

He addressed a luncheon meeting sponsored by the Press-Radio Wing of the American Veterans Committee at the AVC Clubhouse, 1751 New Hampshire ave. nw. More than 100 attended.

Liebling said newspapers usually took the same general side on social questions, as a result of the need for "more than five million dollars and brains in order to start a paper." He added: "No one with brains will start a paper to take the five million away from him."

Tending to standardize newspapers, he said, there was reliance on material furnished by press services and syndicated columnists. He remarked that the latter "can't diverge far from the standard line or they wouldn't have many clients."

Often the competition in news coverage is over "who gets to the wire first" with inconsequential news, rather than "digging" in the tradition of the St. Louis Post-Dispatch's Teapot Dome expose, he said.

Liebling cited the Daily Herald in London and labor dailies in Norway as examples of a press which could effectively "slug it out" with papers like the Hearst chain and the Chicago Tribune.

At present, he said, newspapers are abused in America when they lean to the left, but are not when they show rightist leanings. The establishment of a "lean, muscular bully" in the form of strong labor-backed dailies would remedy this, he declared, and would also hinder communism by helping the Nation toward social progress.

Pressmen's Union Inquiring Into George Berry's Estate

By The Associated Press

President J. S. de la Rosa of the AFL Pressmen's Union said yesterday the organization's directors are studying the union's interest in the will of the late George L. Berry, pressmen's leader for 40 years.

An investigation has been requested by Local No. 1 at the Government Printing Office. A resolution adopted a week ago sets up a three-man committee to press for a determination whether the union is entitled to share in the Berry estate, particularly in the International Playing Card and Label Co.

Berry established the label concern, a million-dollar enterprise whose business includes making labels for major cigarette manufacturers.

The bulk of Berry's estimated $750,000 estate was bequeathed to his widow and a Mrs. Alva Berry of Mooresburg, Tenn.

De la Rosa told the Washington pressmen in a telegram that the union directors and the trustees of the Pressmen's Home at Pressmen's Home, Tenn., have the "entire matter under study and investigation."

Berry, a former United States Senator, died in December. He established the Pressmen's Home, where the union headquarters is also located.

OAKITE MAKES GLASSWARE SPARKLE

- quickly . . . easy cleaning
- no streaks
- no film
- no wiping needed

DISSOLVES GREASE · SOFTENS WATER

Recommended for INVALIDS, BABIES, SPECIAL DIET CASES

UNITED Food Stores

SMILING SAM SAYS:

Citrus juice prices, especially orange juice, have been steadily advancing. How about picking up a half a dozen or more cans of this pure, fancy California orange juice featured in the United Stores at 2 cans for 25c. It's an exceptionally good buy and you will be more than pleased with the quality.

Prices Effective April 8 and 9. Call NA. 6921 for store locations.

UNITED "SUPREME" COFFEE

"High-Grown" Coffees carefully selected, expertly blended to produce uniform fine flavor . . . full rich body and delightful aroma! Try this top quality coffee today for a new high in satisfaction!

1-lb. can 53c

In Vacuum Packed Cans

BLENDED JUICE
CITRA GOLD FANCY CALIFORNIA 2 No. 2 cans 23c

ORANGE JUICE
ANAGOLD FANCY CALIFORNIA 2 No. 2 cans 25c

HUNTER'S GRADE "A" SLICED BACON lb. pkg. 63c

GWALTNEY'S SAUSAGE MEAT lb. pkg. 39c

TENDER FRYING CHICKENS 2½ to 3 lb. average 43c

Briggs SKINLESS FRANKFURTERS "Gee, They're Good!" lb. 49c

BE SURE IT'S Shurfine THE PICK O' THE PACK

PEACHES	Shurfine Yellow Cling Halves or Sliced	No. 2½ can 31c
APPLESAUCE	Shurfine	2 303 cans 29c
SWEET POTATOES	Shurfine Syrup Pack	No. 2½ can 21c
TOMATO CATSUP	Shurfine	2 14 oz. bots. 25c
ASPARAGUS	Shurfine Blended Green & White Tips	No. 2 can 33c
GREEN BEANS	Shurfine Cut	No. 2 can 25c
SAUERKRAUT	Shurfine Fancy Long Shreds	No. 2½ can 16c

LIBBY'S Tomato Juice 46 oz. can 28c

BEECH-NUT BABY FOOD STRAINED 4 jars 39c

DEL MONTE BOYSENBERRIES 303 glass 29c

DEL MONTE TOMATO SAUCE 4 buffet cans 29c

CRISP Fresh PRODUCE

CORN ON THE COB FRESH FROM FLORIDA—GOLDEN YELLOW 3 Ears for 29c

ASPARAGUS large, long, green California Spears lb. 33c
SPRING ONIONS Garden Fresh bunch 5c
RED RADISHES Garden Fresh bunch 5c
White CELERY Lge. Stalks from Fla. 2 stalks 19c

U. S. No. 1 IDAHO ALL-PURPOSE POTATOES BAKE 'EM FRY 'EM ROAST 'EM MASH 'EM 5 lbs. 33c

• UNITED'S LENTEN SPECIALS •

QUALITY Wonder Rice	lb. pkg. 16c	GRATED Tuna Fish	reg. can 39c
LONDON HILL 90% GREEN Green Limas	reg. can 21c	BUMBLE BEE FANCY Red Salmon	lb. can 69c
Adams Golden Corn & Green Limas Succotash	No. 2 can 19c	SNOW'S Clam Chowder	15 oz. can 27c
SAN GIORGIO Macaroni, Spaghetti or Elbows			lb. pkg. 17c
San Giorgio Spaghetti Sauce			10½ oz. can 19c

FRUIT COCKTAIL	Heart's Delight	No. 2½ can 35c
GRAPE JUICE	Schimmel's	qt. 33c
TINY SWEET PEAS	Mattipani Early June	2 cans 29c
GRAPEFRUIT SECTIONS	Dr. Phillip's	2 No. 2 cans 37c
RASPBERRY PRESERVES	Excellent Seedless Black	lb. jar 39c
Golden Bantam CORN	Mitchell's Whole Kernel	No. 2 can 19c
BEANS with BACON	Hunter's	2 16-oz. cans 35c
COCOANUT	Baker's Southern Style	4 oz. tin 18c
ORANGE JUICE	Fancy Florida	46 oz. can 29c

LIBBY POTTED MEAT can 10c

X-PERT CAKE MIXES Devil's Food White Cake Gold Cake 14 oz. pkg. 27c

JUNKET Rennet Powder pkg. 10c

STERLING SALT 2 26 oz. round pkgs. 17c

DOLE PINEAPPLE JUICE 46 oz. can 39c

WILKIN'S TEA ¼ lb. pkg. 29c

BOSCO MILK AMPLIFIER	Chocolate Malted Syrup	12 oz. jar 27c
HYDROX CRACKERS	SUNSHINE	cello bag 25c
RANGER JOE	HONEY-COATED POPPED WHEAT	2 pkgs. 29c
SMITH'S PEA BEANS		lb. pkg. 16c
STRONGHEART DOG FOOD		2 lb. cans 19c

Spic & Span — No rinse, no wipe cleaner — lge. pkg. 24c

CAMAY — "The Soap of Beautiful Women" — 2 bath cakes 27c

Ivory Snow — Granulated Ivory-Mild — lge. pkg. 30c

TIDE — "Tide's in . . . Dirt's out" — lge. pkg. 30c

CLOROX qt. 17c ½ gal. 29c

PARSONS' "SUDSY" AMMONIA qt. 21c
OLD DUTCH CLEANSER 2 cans 23c

RECOMMENDED FOR AUTOMATIC WASHERS Noctil 19c pkg.
PREVENTS SCUM · SOFTENS WATER - SAVES SOAP

More room for More Milk . . .
THOMPSON'S Square BOTTLES
THOMPSONS DAIRY

Farm fresh HEALTH EGGS

UNCONDITIONAL Money Back GUARANTEE

Look for Gift Coupons in Every Farm-Fresh Carton

SOLD ONLY AT INDEPENDENT SUPER-MARKETS AND NEIGHBORHOOD GROCERIES

Distributed by METROPOLITAN POULTRY CO.
District 2044 WASHINGTON, D. C.

CUPLETS® MAKES 12 to 18 delicious CUP CAKES
CUPLETS® JUST ADD 1 EGG and ½ CUP MILK
CUPLETS® CUP CAKE MIX

NEW! DIFFERENT! DELICIOUS!
MANN'S TwisTees

Buy'em... Try'em... Enjoy'em!

- Made with aged cheddar cheese
- Just enough salt
- Flavor-fresh corn used

For parties . . . picnics . . . meal time . . . ask for MANN'S TWISTEES—TODAY

A NEW TWIST IN FLAVOR . . .

CAPITAL SUPER MARKETS

WASHINGTON'S ONLY GROUP OF INDEPENDENTLY OWNED & OPERATED SUPER-MARKETS

SHOP AT THESE CAPITAL SUPER MARKETS. PRICES EFFECTIVE APRIL 8 AND APRIL 9 ONLY

Akman's SUPER MARKET, 5401 Annapolis Road, BLADENSBURG, MD.
Standard SUPER MARKETS, 4415 S. Capitol St., 4680 Nichols Ave. S.W.
Lee-Kensington SUPER MARKET, 5715 Lee Highway, ARLINGTON
Sherby's SUPER MARKET, 638 D St. N.W., Between 6th and 7th Sts.
Super-Freez MARKET, 723 Eleventh St., NORTHWEST
Kenilworth SUPER MARKET, 1631 Kenilworth Ave., NORTHEAST

WILSON'S "LAUREL" SLICED **BACON** lb. Cello. pkg. 45c

ARMOUR ★ **SAUSAGE MEAT** lb. pkg. 35c

ARMOUR ★ **FRANKFURTERS** lb. pkg. 47c

CARNATION **MILK** 2 tall cans 23c

GRANULATED SUGAR* 5 lb. bag 39c

MAXWELL HOUSE COFFEE DRIP OR REGULAR lb. can 55c

KELLOGG'S **CORN FLAKES** 13 oz. pkg. 16c

CAMPBELL'S **VEGETABLE SOUP** 2 10½ oz. cans 25c

JUICY THIN-SKIN FLORIDA (70 SIZE) **GRAPEFRUIT** Each 5c

U. S. NO. 1 MAINE WHITE **POTATOES** 10 lbs. 49c

DUVAL'S CLEANED & WASHED **KALE or SPINACH** cello pkg. 17c

CALIFORNIA CRISP CLIPPED **CARROTS** A BIG VALUE! lb. 5c

* Slightly higher in Virginia Stores

King Golden **SYRUP** 1½-lb. jar 19c

THREE LITTLE KITTENS **Cat Food** "It's All Fish" 8 oz. can 8c

Gold Medal KITCHEN-TESTED **FLOUR** 10 lb. bag 79c

Libby's TOMATO JUICE IS TWICE RICH — THE MORE YOU SERVE . . . THE MORE YOU SAVE! ✓RICH IN VITAMINS! ✓RICH IN FLAVOR! No. 2 Cans 2 for 25c; Big 46-oz. Can 27c

PETER PAN SMOOTH OR CRUNCHY **Peanut Butter** 12 oz. jar 33c

GORTON'S **Codfish Cakes** 10 oz. can 23c

Wilkins TEA BAGS Drink refreshing and invigorating Wilkins tea. It is so convenient to serve in these individual bags! pkg. of 16 17c

LAKE SHORE **HONEY** lb. jar 31c

Noctil Recommended for Automatic Washers 16 oz. pkg. 19c

CLOROX AMERICA'S FAVORITE BLEACH—DISINFECTANT—DEODORANT FASTER, MORE SANITARY WASHING and CLEANING pt. bot. 10c; qt. bot. 17c; ½ gal. 29c

HOLIDAY **MACAROON MIX** 12 oz. can 37c

SAN GIORGIO **MACARONI** OR SPAGHETTI 8 oz. pkg. 10c

RICE WITH VITAMINS SEALED IN! Uncle Ben's CONVERTED LONG GRAIN lb. pkg. 23c

LUX FLAKES lge. pkg. 29c

LUX TOILET SOAP reg. cake 9c

SWAN FLOATING SOAP reg. cake 10c

RINSO lge. pkg. 29c

Swan Soap lge. cake 15c

Gold Dust Washing Powder lge. pkg. 21c

LIFEBUOY HEALTH SOAP reg. cake 9c

LUX TOILET SOAP bath size 13c

DIARY—*From Page 1*

Bill for District Pay Increase —$330 Flat—Reported to House

agreed to immediate public hearings on the many pay bills.

Representative Rhodes (D., Pa.) told the committee that he had planned to offer such an amendment. However, he merely asked when general pay raise hearings would be held. Murray indicated that hearings couldn't be held until after the postal rate hearings are concluded. He did promise hearings on the several bills to give veterans in the postal service credit toward promotions for time spent in the military forces.

It now looks as though it will be a month, at least, until pay raise hearings can be held on the House side. The late date makes congressional action on general pay raises at this session extremely doubtful. However, there was talk late yesterday of trying to force a showdown when the bill reaches the House floor.

The committee also approved these bills: to allow Federal workers to take part-time Census jobs next year; to permit employes to take up to four hours of official leave to attend the reburial services for war dead; and to provide for a census of housing next year.

STORY: The bus that goes to the Census Building at nearby Suitland, Md., has a radio in it. The idea of the private bus operator was to play music to put Census folks in the proper mood to do a bang-up job.

But the radio played the worst sort of brazzy jazz. The other morning commuters decided to take matters into their own hands. They stomped and yelled until the driver had to stop and disconnect the radio. The same thing happened the following morning. But yesterday morning the radio played sweet and low numbers and everyone was happy once more.

C. Manley Fesler is the new director of training at Veterans. He transferred from the St. Louis VA office . . . New appointes to the Bureau of Standards' applied mathematics laboratory are: **Michael Montalbano, Milton Stein** and **Ethel Cox Marden . . . Dr. James A. Shannon** is the new associate director in charge of research at the National Heart Institute at Bethesda . . . **Ambrose Caliver** of the Office of Education, has been lent to the Displaced Persons Commission.

NOTES: The House Appropriations Committee won't report out the big independent offices money bill until Monday. Army, Navy, and Air Force supply bills also are ready to be reported . . . Civil Service is accepting applications for printing plant workers, so the test will be used to fill skilled helper jobs in the Bureau of Engraving and Printing at $2288 to $2745 a year. Also open is an exam for landscape architect to pay from $3727 to $7432.

ECA: Fred Zappolo, a top-notch personnel man, has been appointed to head up the recruitment division at the European Cooperation Administration. He will hire specialists and technicians for overseas jobs. Zappolo formerly did personnel work in both VA and OPA . . . **PAY BILL:** Representative Burke (D., Ohio) has introduced a bill that would streamline the Classification Act and give substantial pay raises to all Federal workers. The bill is sponsored by CIO'S right-wing Government Workers Union.

Wife Persuades Man to Free Her Before Attack

The 48-year-old wife of a Norwegian librarian for the United Nations Organization Wednesday night talked an attacker into letting her go after he had dragged her into a garage.

The woman, Mrs. Hans E. Jenssen, 2501 Q st. nw., whose husband is associated with the Food and Agriculture organization of U. N., told police she was returning from a concert at Constitution Hall when, on 18th st. near K st. nw., a man approached her.

She said he slipped a hand over her mouth and pulled her into a garage in a nearby alley. She said she fought him off and warned him: "You will be punished. You can get all my money but let me go. I feel sorry for you."

Mrs. Jenssen reported the man exclaimed suddenly "feel sorry for myself" and ran off. She hailed a cab and reported the incident to police at the Third Precinct station.

Gas Routs Villagers

Milan, Italy, April 7 (AP).—Hundreds of villagers were evacuated today from Basiasco, a north Italian hamlet which suddenly found itself among huge geysers of methane gas and mud. The biggest reportedly fountained 500 feet in the air.

Bake this New "CAN'T FAIL" way with **AUNT JEMIMA SILVER CAKE READY-MIX**

Enjoy the thrill of turning out light 'n' luscious Silver Cake *every time.* Just add water to Aunt Jemima Silver Cake Ready-Mix . . . stir . . . and bake. Mm-m-m! Every tender, fluffy bite is a mouth-watering delight!

And it's such a pleasure to bake with Aunt Jemima Silver Cake Ready-Mix. No sifting! No measuring! No endless mixing! For all the choice ingredients your own best Silver Cake recipe calls for are right in Aunt Jemima's new, magic mix—not a thing to add but water!

Delight your family tonight with this perfect, delicately tender Silver Cake made the quick, sure, easy way. Money-back guarantee! Get Aunt Jemima Silver Cake Ready-Mix from your grocer *today!*

ADD WATER - THAT'S ALL!

For Rich Chocolatey Devil's Food
AUNT JEMIMA DEVIL'S FOOD Ready-Mix

10 Second Magic for Desserts

Flavor-magic for every dessert—with McCormick Pure Vanilla Extract. Richer, more lasting flavor—no-tip, no-slip, no-drip bottles.

McCORMICK Pure VANILLA

COLOR-MAGIC

Color-magic for every dessert with these tasteless, odorless, harmless Food Colors. 12 shades can be blended from these 4 colors.

Easy Thrift-Way to Color Easter Eggs

McCORMICK

A religious masterpiece! "The Greatest Story Ever Told," now running in The Sunday Post.

It's **NEW...** It's **SENSATIONAL!** It's Another THOMPSON **FIRST!**

RICH CREAMY **Reddi-wip** TM REG

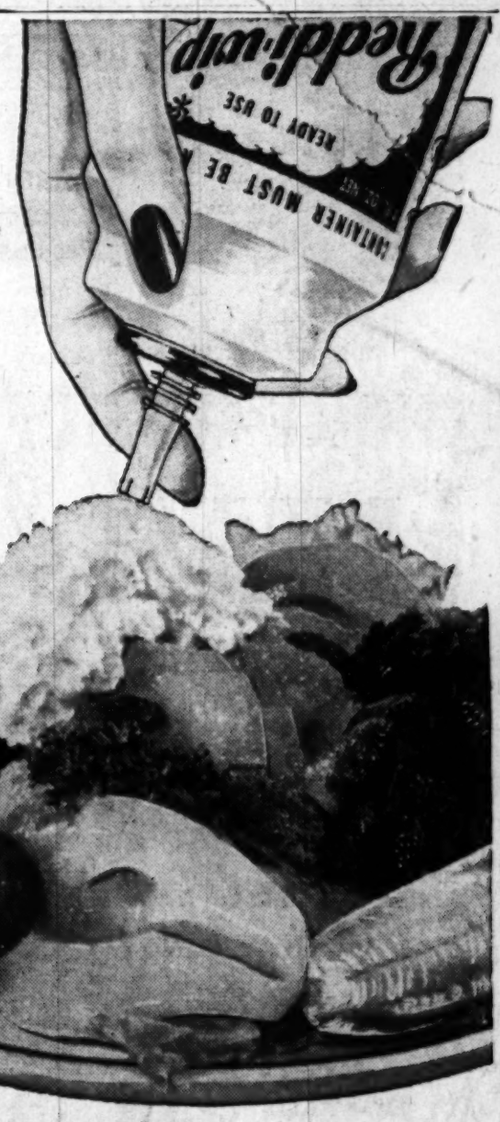

NO DEPOSIT • NO RETURN! DELIVERED TO YOUR HOME! AVAILABLE IN MANY STORES!

REDDI-WIP is perfect for topping off all salads . . . strawberry and other fruit shortcakes . . . gelatin desserts . . . puddings . . . pies . . . ice cream . . . sundaes . . . charlotte russe.

ALWAYS KEEP A CAN IN THE REFRIGERATOR!

The New Ready-Whipped Fluffy Topping made with pure pasteurized whipping cream

Made with delicious pasteurized whipping cream—sweetened and flavored to perfection. Use modern REDDI-WIP wherever whipped cream is called for. Press the top of the special container and out gushes billows of creamy-rich REDDI-WIP. No whipping necessary. No waste. Use as much or as little as you wish. Stays fresh for days and days in your refrigerator.

THOMPSON'S DAIRY

2008 Eleventh Street, N. W.

DEcatur 1400

SERVING WASHINGTON HOMES FOR GENERATIONS

Unit Approves End Of Electoral College

The House Judiciary Committee yesterday approved a constitutional amendment to abolish the electoral college and modernize our ancient method of electing the President.

But a serious road-block has been thrown in the way of the same amendment now being considered by a Senate Judiciary Subcommittee. Chiefly responsible is the editor of a New Bedford, Mass., newspaper, who claims the proposal would "tie a noose" around the Republican Party and eventually destroy the GOP.

The proposal, known as the Lodge-Gossett amendment, would end the unit rule, or winner-take-all system of computing electoral votes, whereby the high man in each State gets all that State's electoral votes. Instead, a State's electoral votes would be divided just as the popular votes in the State are divided at the polls.

16-to-5 Vote Reported

The House committee's approval was not unanimous, Chairman Emanuel Celler (D., N. Y.) said. He did not announce the exact vote, but another source said it was 16 to 5. The House sponsor of the amendment is Representative Ed Gossett (D., Tex.), a Judiciary Committee member.

Celler said he hopes to get the measure to the House floor soon after the Easter recess. He added he felt certain the amendment would pass the House. A two-thirds vote of both Houses and ratification by three-fourths of the States is necessary.

The Senate situation is quite different, however. There the amendment is sponsored by Senator Henry Cabot Lodge, jr., (R., Mass.), who has been joined by six Democrats and three Republicans as co-sponsors.

In two subcommittee hearings thus far, strong opposition has been presented by Senator Homer Ferguson (R., Mich.) and the Massachusetts publisher, Basil Brewer of the New Bedford Standard-Times. Brewer said his paper has a circulation of about 60,000. He has been building up opposition to the measure by sending his editorials to papers throughout the Nation and by soliciting statements from such people as university faculty members.

It was Ferguson who asked Brewer to appear at the subcommittee hearing. Senator Bert H. Miller (D., Ida.), chairman of the subcommittee, said the opposition thus far has been "largely" due to Brewer. Miller personally has not committed himself on the measure.

Says GOP Would Disappear

Brewer told the committee Lodge's amendment "would tie a noose" around his party, which inevitably would bring "defeat, discouragement and disappearance" to the GOP. He contended the Republicans, if the amendment were in force, could lead in the popular vote by as much as 5,000,000 and still lose in electoral votes. This could happen, he contended, because the 11 Southern States now cast 127 electoral votes with approximately one-third popular vote required for the same number of electoral votes elsewhere.

Lodge replied to this argument by contending the voting habits of the public would greatly change under the new plan, which would bring out a much larger vote in the South. This, retorted Brewer, is "absolutely fantastic."

Lodge said it also would give the party "an incentive for making our campaign on the issue of civil rights and individual liberty."

Senator Miller has scheduled another subcommittee meeting for May 14.

Soviet Consulates Closing Upon Italy's Demand

Rome, April 7 (U.P.).—Russia's decision to shut down all its consulates in Italy was demanded by the Italian government, the Foreign Office said today. A spokesman said the demand was based on Russia's refusal to grant authority for establishment of an Italian consulate in Odessa.

All Soviet consulates in Italy will be closed effective April 15 and the Russian Embassy in Rome will care for the needs of the small number of Russians in Italy.

The official gazette announced without explanation that the Hungarian consulate in Milan was being closed.

SAY "SNOW'S" FOR THE FINEST CLAM CHOWDER YOU EVER TASTED!

GET SOME TODAY!

HAVE YOU TRIED SNOW'S LOBSTER NEWBURG? IT'S WONDERFUL!

RIB BEEF ROAST - as You like it!

WOULDN'T YOU RATHER BUY RIB ROAST CUT THE Food Fair WAY?

★ QUALITY SELECTED ★ ECONOMY TRIMMED ★
★ FLAVOR PERFECT ★ BETTER EATING ★

Notice how this Food Fair Rib Roast is trimmed . . . all the short ribs removed, the backbone and cartlage taken away and excess fat trimmed off! you get the 7-in. cut only . . . the very best!

And note that it's Armour ★ brand . . . only the finest beef carries this mark of merit.

lb. 59c

Food Fair Super Markets

GOETZE'S READY-TO-EAT
WESTPHALIAS
BONELESS PORK BUTTS lb. 73c
Cellophane Wrapped. Just slice and eat!

U. S. GOV'T. GRADED "GOOD"
FOOD FAIR "BLUE RIBBON"
CLUB STEAKS
Well-Trimmed Ready-for-the-Pan Cellophane Wrapped lb. 71c

WILKINS COFFEE ALL GRINDS lb. can 55c

CALO DOG FOOD 2 cans 25c
PAAS EGG DYES 3 pkgs. 25c

STERLING SALT 2 pkgs. 17c

GILL'S HOTEL COFFEE lb. can 58c

Beech-Nut BABY FOOD 3 jars strained 28c 3 jars junior 42c

SPECIAL MILK-FED VEAL SALE!

LOCALLY KILLED HOME DRESSED U. S. GOVT. INSPECTED

ALL WELL TRIMMED PAN READY CELLO WRAPPED

BOUILLON OR ROAST VEAL ROAST lb. 59c

Sirloin Veal Chops lb. 79c
Rib Veal Chops lb. 79c
Loin Veal Chops lb. 89c
Veal Roast Boneless Rolled With Pocket Ready For Stuffing lb. 69c
Veal Breast lb. 33c

ARMOUR ★ SKINLESS FRANKS lb. cello. pkg. 47c
ARMOUR ★ SAUSAGE MEAT lb. cello. pkg. 39c

WISCONSIN STATE CELLOPHANE WRAPPED LONGHORN CHEESE lb. 49c
WHITE OR YELLOW CELLOPHANE WRAPPED AMERICAN CHEESE ½ lb. 25c
NEW YORK STATE BROWN RIND WEDGES CHEDDAR CHEESE lb. 79c
WOODFIELD'S QUALITY OYSTERS Standards pt. can 59c Selects pt. can 69c

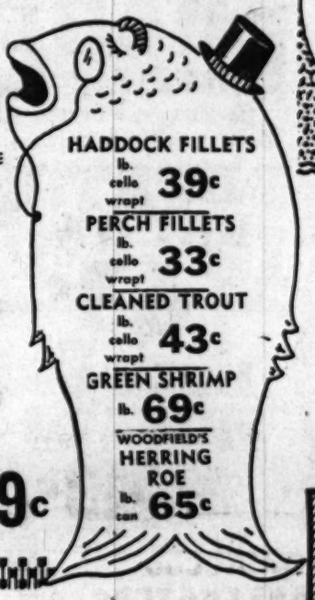

HADDOCK FILLETS lb. cello wrapt 39c
PERCH FILLETS lb. cello wrapt 33c
CLEANED TROUT lb. cello wrapt 43c
GREEN SHRIMP lb. 69c
WOODFIELD'S HERRING ROE lb. can 65c

PALMOLIVE TOILET SOAP both size 13c
PALMOLIVE TOILET SOAP 2 reg. size 17c
AJAX CLEANSER reg. can 12c

SEA BOY TUNA SOLID PACK LIGHT MEAT Reg. can 39c
WELCH'S GRAPE JUICE Pt. bot. 19c

NEST-FRESH Eggs
CAPITOL MEDIUMS ALL WHITE GRADE "A" doz. ctn. 57c
Farmfresh doz. ctn. 65c GRADE "A"
BUTTER CUDAHY'S SUNLIGHT lb. roll 65c
Land o' Lakes BUTTER in ¼ lb. prints lb. 73c

HELLMAN'S MAYONNAISE New Low Price! pt. jar 43c
SALAD DRESSING MIRACLE WHIP pt. jar 31c
EVAP. MILK CARNATION PET OR BORDEN'S 3 tall cans 39c
ARGO RED SALMON lb. tall can 67c
LOG CABIN SYRUP 12 oz. bot. 27c
MUSSELMAN'S ASSORTED JELLIES 12 oz. jar 13c
MUSSELMAN'S APPLE JUICE 46 oz. can 23c
LIBBY'S SAUER KRAUT 2 No. 2½ cans 29c
DEL MONTE TOMATO SAUCE 8 oz. can 8c
QUAKER OATS (REGULAR OR QUICK) reg. pkg 15c
DEVIL'S FOOD MIX DROMEDARY 14 oz. pkg. 26c
WHITE CAKE MIX DROMEDARY 14 oz. pkg. 33c
SPAGHETTI FRANCO-AMERICAN 2 15 oz. cans 29c

SUPER SUDS Special! Reg. pkg. 27c

OCTAGON LAUNDRY SOAP 2 lge. cakes 15c
VEL reg. pkg. 30c
Cashmere Bouquet SOAP reg. cake 9c

SPRING VALLEY OR CREAM CREST MILK Qt. ctn. 17c

DOLE'S PINEAPPLE JUICE A Great Food Fair Value! 46-oz. can 38c

CLING PEACHES Sacramento Halves No. 2½ can 29c
TOMATO CATSUP Del Monte 14 oz. bot. 15c
PRESERVES Old Virginia Strawberry 12 oz. jar 29c

McCORMICK PURE VANILLA EXTRACT 2 oz. bot. 35c

HEINZ SWEET GHERKINS 7½ oz. jar 27c
SHOTWELL'S JELLY EGGS or Cream-filled lb. cello pkg. 31c
ZION FIG BARS lb. pkg. 23c
HUDSON TOWELS 2 reg. rolls 29c

Farm-Fresh
FANCY YOUNG GOLDEN BANTAM CORN ON THE COB
The Season's Finest 3 lge. ears 29c
SNOWHITE CAULIFLOWER lb. 15c
ZIPPER-SKIN TANGERINES 2 lbs. 29c
PASCAL CELERY A Great Value! Jumbo Stalk 10c
U. S. NO. 1 MAINE POTATOES 10 lb. original bag 51c
SPRING ONIONS OR RADISHES bch. 5c

FAB FABulous new suds . . . washes everything! Reg. pkg. 30c

Don't forget... Sealtest COTTAGE CHEESE in SHMOO GLASSES Start one or more sets... NOW! Featured in our Stores.

GLIM bot. 29c

"America's Favorite Bleach" CLOROX 2 qt. bots. 33c

How to Pick ONE DOG FOOD that's made with CHOICE CUTS OF LEAN, RED MEAT*

Inspected and Certified by U.S. Dept. of Agr. as a Normal Maintenance Dog Food

Look for this U.S. Govt. Seal of Inspection on every can of Ken-L-Ration.

SWITCH TO KEN-L-RATION
every can contains U.S. Govt. Inspected horse meat!

* Open a can of Ken-L-Ration—notice the pleasant aroma. You can actually see the chunks of meat. Now feed it to your dog, watch him lick up every morsel and look for more. That is because Ken-L-Ration is one brand that is made with choice cuts of lean, red meat—U. S. Government Inspected horse meat. It is supes-charged with all known "dog-health" vitamins plus vital minerals that help keep dogs in top health. Yet Ken-L-Ration costs no more than ordinary canned dog foods. Get three cans of this famous food at your dealer today. *Sold on a money back guarantee.*

Food Fair Super Markets

SPEEDEE SELF-SERVE MEAT DEPARTMENT LOCATED AT
3041 NAYLOR ROAD Southeast
5010 NEW HAMPSHIRE AVE. Northwest
4714 COLUMBIA PIKE, Barcroft, Va.
4241 NORTH PERSHING DRIVE, Buckingham, Va.
3528 EAST CAPITOL ST., at Minnesota Ave.
1919 MICHIGAN AVE. Northeast. OPEN 9 TO 9 DAILY
1805 COLUMBIA ROAD Northwest. OPEN 9 TO 9 DAILY

STORE HOURS
Daily and Saturday
8:30 A.M. to 6:30 P.M.
Friday, 8:30 A.M. to 9 P.M.

THE SAME GREAT VALUES (but no Self-Serve Meat Departments) AT
1818 BENNING ROAD, Northeast
1420 7TH ST. Northwest

CAPITAL SUPER MARKETS

WASHINGTON'S ONLY GROUP OF INDEPENDENTLY OWNED & OPERATED SUPER-MARKETS

SHOP AT THESE CAPITAL SUPER MARKETS. PRICES EFFECTIVE APRIL 8 AND APRIL 9 ONLY

Akman's SUPER MARKET, 5401 Annapolis Road, BLADENSBURG, MD.
Standard SUPER MARKETS, 4415 S. Capitol St., 4680 Nichols Ave. S.W.
Lee-Kensington SUPER MARKET, 5715 Lee Highway, ARLINGTON
Sherby's SUPER MARKET, 638 D St. N.W., Between 6th and 7th Sts.
Super-Freez MARKET, 723 Eleventh St., NORTHWEST
Kenilwoth SUPER MARKET, 1631 Kenilworth Ave., NORTHEAST

WILSON'S "LAUREL" SLICED **BACON** lb. Cello. pkg. 45c

ARMOUR * **SAUSAGE MEAT** lb. pkg. 35c

ARMOUR * **FRANKFURTERS** lb. pkg. 47c

CARNATION **MILK** 2 tall cans 23c

GRANULATED SUGAR* 5 lb. bag 39c

MAXWELL HOUSE COFFEE DRIP OR REGULAR lb. can 55c

KELLOGG'S **CORN FLAKES** 13 oz. pkg. 16c

CAMPBELL'S **VEGETABLE SOUP** 2 10½ oz. cans 25c

JUICY THIN-SKIN FLORIDA (70 SIZE) **GRAPEFRUIT** Each 5c

U. S. NO. 1 MAINE WHITE **POTATOES** 10 lbs. 49c

DUVAL'S CLEANED & WASHED **KALE or SPINACH** cello pkg. 17c

CALIFORNIA CRISP CLIPPED **CARROTS** A BIG VALUE! lb. 5c

* Slightly higher in Virginia Stores

King Golden **SYRUP** 1½-lb. jar 19c

THREE LITTLE KITTENS Cat Food "It's All Fish" 8 oz. can 8c

Gold Medal KITCHEN-TESTED **FLOUR** 10 lb. bag 79c

Libby's TOMATO JUICE IS TWICE RICH — THE MORE YOU SERVE . . . THE MORE YOU SAVE! ✓RICH IN VITAMINS! ✓RICH IN FLAVOR! No. 2 Cans 2 for 25c; Big 46-oz. Can 27c

PETER PAN SMOOTH OR CRUNCHY **Peanut Butter** 12 oz. jar 33c

GORTON'S Codfish Cakes 10 oz. can 23c

Wilkins **TEA BAGS** Drink refreshing and invigorating Wilkins tea. It is so convenient to serve in these individual bags! pkg. of 16 17c

LAKE SHORE **HONEY** lb. jar 31c

Noctil Recommended for Automatic Washers 16 oz. pkg. 19c

CLOROX AMERICA'S FAVORITE BLEACH—DISINFECTANT—DEODORANT FASTER, MORE SANITARY WASHING and CLEANING pt. bot. 10c; qt. bot. 17c; ½ gal. 29c

HOLIDAY **MACAROON MIX** 12 oz. can 37c

SAN GIORGIO **MACARONI** OR SPAGHETTI 8 oz. pkg. 10c

RICE WITH VITAMINS SEALED IN! Uncle Ben's CONVERTED LONG GRAIN lb. pkg. 23c

LUX FLAKES lge. pkg. 29c

LUX TOILET SOAP reg. cake 9c

SWAN FLOATING SOAP reg. cake 10c

RINSO lge. pkg. 29c

Swan Soap lge. cake 15c

Gold Dust Washing Powder lge. pkg. 21c

LIFEBUOY HEALTH SOAP reg. cake 9c

LUX TOILET SOAP bath size 13c

DIARY—*From Page 1*

Bill for District Pay Increase —$330 Flat—Reported to House

agreed to immediate public hearings on the many pay bills.

Representative Rhodes (D., Pa.) told the committee that he had planned to offer such an amendment. However, he merely asked when general pay raise hearings would be held. Murray indicated that hearings couldn't be held until after the postal rate hearings are concluded. He did promise hearings on the several bills to give veterans in the postal service credit toward promotions for time spent in the military forces.

It now looks as though it will be a month, at least, until pay raise hearings can be held on the House side. The late date makes congressional action on general pay raises at this session extremely doubtful. However, there was talk late yesterday of trying to force a showdown when the bill reaches the House floor.

The committee also approved these bills: to allow Federal workers to take part-time Census jobs next year; to permit employes to take up to four hours of official leave to attend the reburial services for war dead; and to provide for a census of housing next year.

STORY: The bus that goes to the Census Building at nearby Suitland, Md., has a radio in it. The idea of the private bus operator was to play music to put Census folks in the proper mood to do a bang-up job.

But the radio played the worst sort of brazzy jazz. The other morning commuters decided to take matters into their own hands. They stomped and yelled until the driver had to stop and disconnect the radio. The same thing happened the following morning. But yesterday morning the radio played sweet and low numbers and everyone was happy once more.

C. Manley Fesler is the new director of training at Veterans. He transferred from the St. Louis VA office . . . New appointes to the Bureau of Standards' applied mathematics laboratory are: **Michael Montalbano, Milton Stein** and **Ethel Cox Marden . . . Dr. James A. Shannon** is the new associate director in charge of research at the National Heart Institute at Bethesda . . . **Ambrose Caliver** of the Office of Education, has been lent to the Displaced Persons Commission.

NOTES: The House Appropriations Committee won't report out the big independent offices money bill until Monday. Army, Navy, and Air Force supply bills also are ready to be reported . . . Civil Service is accepting applications for printing plant workers, so the test will be used to fill skilled helper jobs in the Bureau of Engraving and Printing at $2288 to $2745 a year. Also open is an exam for landscape architect to pay from $3727 to $7432.

ECA: Fred Zappolo, a top-notch personnel man, has been appointed to head up the recruitment division at the European Cooperation Administration. He will hire specialists and technicians for overseas jobs. Zappolo formerly did personnel work in both VA and OPA . . . **PAY BILL:** Representative Burke (D., Ohio) has introduced a bill that would streamline the Classification Act and give substantial pay raises to all Federal workers. The bill is sponsored by CIO'S right-wing Government Workers Union.

Wife Persuades Man to Free Her Before Attack

The 48-year-old wife of a Norwegian librarian for the United Nations Organization Wednesday night talked an attacker into letting her go after he had dragged her into a garage.

The woman, Mrs. Hans E. Jenssen, 2501 Q st. nw., whose husband is associated with the Food and Agriculture organization of U. N., told police she was returning from a concert at Constitution Hall when, on 18th st. near K st. nw., a man approached her.

She said he slipped a hand over her mouth and pulled her into a garage in a nearby alley. She said she fought him off and warned him: "You will be punished. You can get all my money but let me go. I feel sorry for you."

Mrs. Jenssen reported the man exclaimed suddenly "feel sorry for myself" and ran off. She hailed a cab and reported the incident to police at the Third Precinct station.

Gas Routs Villagers

Milan, Italy, April 7 (AP).—Hundreds of villagers were evacuated today from Basiasco, a north Italian hamlet which suddenly found itself among huge geysers of methane gas and mud. The biggest reportedly fountained 500 feet in the air.

10 Second Magic for Desserts

Flavor-magic for every dessert—with McCormick Pure Vanilla Extract. Richer, more lasting flavor—no-tip, no-slip, no-drip bottles.

COLOR-MAGIC

Color-magic for every dessert with these tasteless, odorless, harmless Food Colors. 12 shades can be blended from these 4 colors.

Easy Thrift-Way to Color Easter Eggs

McCORMICK

Serve Meltin' Tender Always Perfect **SILVER CAKE**

Bake this New "CAN'T FAIL" way with **AUNT JEMIMA SILVER CAKE READY-MIX**

Enjoy the thrill of turning out light 'n' luscious Silver Cake *every time.* Just add water to Aunt Jemima Silver Cake Ready-Mix . . . stir . . . and bake. Mm-m-m! Every tender, fluffy bite is a mouth-watering delight!

And it's such a pleasure to bake with Aunt Jemima Silver Cake Ready-Mix. No sifting! No measuring! No endless mixing! For all the choice ingredients your own best Silver Cake recipe calls for are right in Aunt Jemima's new, magic mix—not a thing to add but water!

Delight your family tonight with this perfect, delicately tender Silver Cake made the quick, sure, easy way. Money-back guarantee! Get Aunt Jemima Silver Cake Ready-Mix from your grocer *today!*

ADD WATER - THAT'S ALL!

For Rich Chocolatey Devil's Food
AUNT JEMIMA DEVIL'S FOOD *Ready-Mix*

A religious masterpiece! "The Greatest Story Ever Told," now running in The Sunday Post.

It's **NEW...**
It's **SENSATIONAL!**
It's Another THOMPSON **FIRST!**

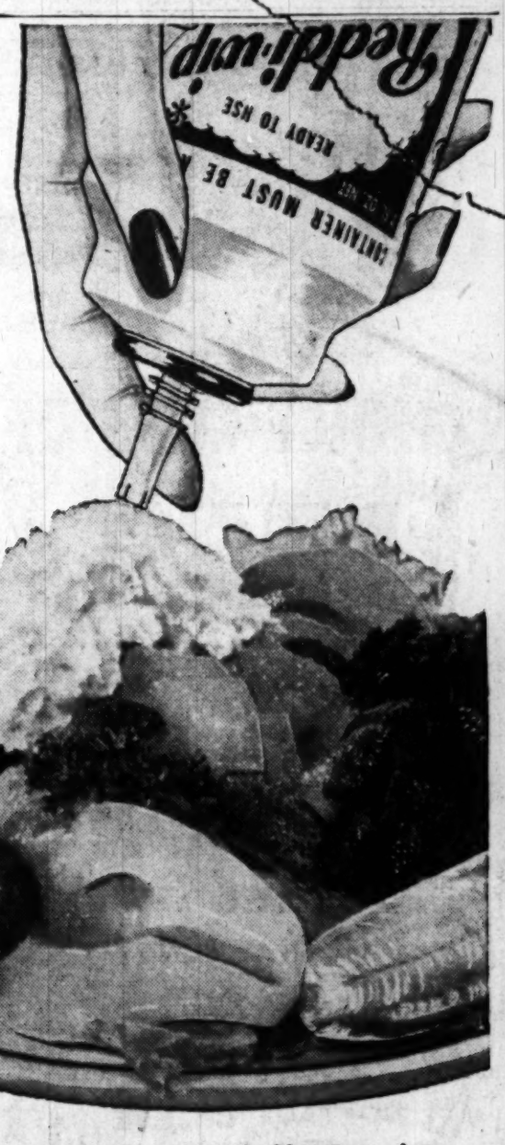

RICH CREAMY **Reddi-wip** TM REG

NO DEPOSIT • NO RETURN!
DELIVERED TO YOUR HOME!
AVAILABLE IN MANY STORES!

REDDI-WIP is perfect for topping off all salads . . . strawberry and other fruit shortcakes . . . gelatin desserts . . . puddings . . . pies . . . ice cream . . . sundaes . . . charlotte russe.
ALWAYS KEEP A CAN IN THE REFRIGERATOR!

The New Ready-Whipped Fluffy Topping made with pure pasteurized whipping cream

Made with delicious pasteurized whipping cream—sweetened and flavored to perfection. Use modern REDDI-WIP wherever whipped cream is called for. Press the top of the special container and out gushes billows of creamy-rich REDDI-WIP. No whipping necessary. No waste. Use as much or as little as you wish. Stays fresh for days and days in your refrigerator.

THOMPSON'S DAIRY
2008 Eleventh Street, N. W.
DEcatur 1400

SERVING WASHINGTON HOMES FOR GENERATIONS

FEATURED FOOD FAVORITES

Deming's RED SALMON ½-lb. can 47c

Campbell's PORK & BEANS 2 15-oz. cans 25c

Del Monte CRUSHED PINEAPPLE 3 No. 1 cans 47c

Welch's PURE GRAPELADE 2 1 lb jars 45c

White House PURE APPLE SAUCE 2 17-oz. cans 25c

Mann's Cheese-Flavored TWISTEES Family-size Package 23c

Spring Housecleaning Time is here AGAIN!

TAKE YOUR HOUSE FOR A CLEANING WITH THESE VALUES!

DGS
THE OWNER IS YOUR NEIGHBOR
DISTRICT GROCERY STORES INC.
TO LOCATE NEAREST STORE Phone RE. 6400

SOAP POWDERS

Washes Clothes Whiter
OXYDOL lge. pkg. 30c

Cleans Better
FELS CHIPS lge. pkg. 30c

With Face Cloth
SILVER DUST lge. pkg. 31c

No Rinse, No Wipe
RINSO lge. pkg. 30c

Duz Does Everything
DUZ lge. pkg. 30c

Hollywood's Favorite
LUX FLAKES lge. pkg. 30c

For Safe Washings
IVORY FLAKES lge. pkg. 30c

½-Price Sale on JOHNSON'S GLO-COAT

Buy one at the regular price and another at HALF-PRICE

2 pt. cans 89c 2 qt. cans 1.47

P & G White
NAPHTHA SOAP . 2 cakes 17c

Fels
NAPHTHA SOAP . cake 8c

Parsons' Household
AMMONIA . . . 32-oz. bot. 19c

Dazzle
AMMONIA . . . qt. bot. 17c

Londre Liquid
BLEACH . . . 2 qt. bot. 19c

"PERMA" BROOMS

You'll want one of these fine brooms in color. Plastic with "Electrene"

ea. 1.69

DE LUXE BROOMS ea. 1.69

C. B. W. No. 8 BROOMS ea. 95c

CLEANERS

For a Hundred Uses
OAKITE 2 10½-oz. pkgs. 25c

Makes Everything
SPIC & SPAN pkg. 21c

OLD DUTCH CLEANSER 2 14-oz. cans 21c

Cleans Everything
BAB-O 2 14-oz. cans 25c

Many Household Uses
AJAX 2 cans 25c

Makes Things Sparkle
BRILLO 2 cans 21c

Purify the Air With
AIR WICK 5½-oz. bot. 69c

WINDOW CLEANERS

Gold Seal "GLASS WAX" pt. bot. 59c

Gold Seal "GLASS WAX" qt. bot. 98c

Dependable WINDEX.... 6-oz. bot. 13c

Efficient WINDEX.... 20-oz. bot. 29c

Cake Form BON AMI.... ea. 11c

Powder BON AMI.... ea. 13c

America's Favorite Disinfectant

CLOROX

• Cleans • Bleaches • Disinfects

Removes numerous stains including scorch & mildew

½-gal. bot. 29c

2 quart bottles 33c

POLISHES

Johnson's WAX PASTE. lb. can 69c

Old English WAX PASTE. lb. can 53c

Old English (Liquid) NO RUB WAX pt. can 45c

Old English (Liquid) NO RUB WAX qt. can 79c

O. E. Oil Furniture RED POLISH. 24 oz. bot. 23c

Old English Cream WAX POLISH 6 oz. bot. 19c

MISCELLANEOUS

Self-Wringing MOP PAIL 2.19

10-Gallon GARBAGE CANS . 2.19

Ace High Clotheslines .... 50 ft. 49c

Sycamore SASH CORD.... 50 ft. 79c

Efficient Bowl BRUSHES ea. 19c

White Tampico Scrub BRUSHES ea. 23c

Hand-Grip DUST PAN ..... ea. 19c

Three-In-One DUST MOP .... ea. 98c

White Clamp MOP STICK .... ea. 29c

8-oz. Size MOP HEAD .... ea. 49c

12-oz. Size MOP HEAD ... ea. 59c

White Cotton GLOVES ..... pr. 29c

Brown Jersey GLOVES ..... pr. 39c

Sylvania BULBS ..... 15-60 WATTS 13c (tax included)

Sylvania BULBS ..... 75-100 WATTS 17c (tax included)

Tender, Round, Stringless Valentine

GREEN BEANS

lb. 15c

COLE SLAW or SALAD MIX Cello. pkg. 17c

SPRING ONIONS or RADISHES Bch. 5c

U. S. No I Quality "Maine"

POTATOES

10 lbs. 53c

Fresh and Crisp
White or Pascal

CELERY

Large Stalks

EACH 15c

Enjoy...

Superior Quality Meats from D.G.S.

RIB ROAST

U. S. Govt. Graded "GOOD"—Tender and Juicy lb. 55c

Armour's ★
FRANKS

• Tender
• Juicy
• Tasty

lb. 47c

Small Size, Lean and Meaty
SMOKED PICNICS

Here's a tasty part of good nutrition—Try one of those small and tender picnic Shoulders this weekend.

4-6 lbs. Average lb. 45c

Fancy Quality, Sliced
BACON

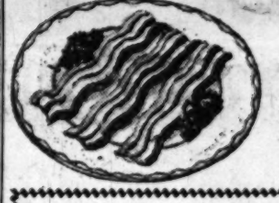

Full of Flavor lb. 49c

GORTON'S PERCH FILLETS ..... lb. 35c

FRESH HADDOCK FILLETS .... lb. 33c

FROZEN FLOUNDER FILLETS .... lb. 45c

FROZEN TROUT Pan-Ready ..... lb. 39c

FANCY WHITE CRABMEAT ..... lb. 89c

D. G. S. Creamery-Fresh Pure
BUTTER

In ¼ pound prints

lb. 69c

"Central" Tasteful
NATURAL CHEESE ½ lb. 35c

Pound 69c

Kraft "Philadelphia"
CREAM CHEESE 3 oz. pkg. 17c

SWANCO ENRICHED MARGARINE ..... lb. pkg. 25c

Ritz Cheesae Crackers pkg. 27c

SUNSHINE HYDROX CAKES ... 7½ oz. pkg. 25c

Prices effective Friday, April 8th till close of business Saturday, April 9, 1949. We reserve the right to limit quantities. NO SALES TO DEALERS.

DISTRICT Grocery STORES INC. THE OWNER IS YOUR NEIGHBOR

To Locate Nearest D.G.S. Store Call RE. 6400

Foley Says Housing Is Not 'Socialism'

By Marshall Andrews
Post Reporter

The Administration's million-unit housing program not only is not "socialistic," Housing Administrator Raymond M. Foley said yesterday, but is a "bulwark against . . . socialism or communism."

Foley told the House Banking Committee the program is "imperatively necessary," "fair" and "sound." He added:

"Too frequently the real issues with respect to legislation of this character are confused by appending to it the obnoxious term of 'socialistic.' I think this is unfortunate and unwarranted . . .

"In my judgment, the truth of the matter is that this legislation would provide a most effective bulwark against the inroads of socialism and communism. To me, the basic strength of our system of government is its ability to serve, more effectively than any other system, the basic needs of the great majority of the people.

"If it does not serve those needs, there are created the very conditions under which socialistic or communistic systems of government may falsely appear to be acceptable."

President Truman has asked for a housing program which would provide 1,050,000 dwelling units over seven years. The House subcommittee is basing its studies on a bipartisan measure already approved by the Senate Banking Committee and providing for 810,000 new units in six years.

Foley said delays in building new housing made "the production of public housing at an average rate of 150,000 units a year over the next seven years a minimum requirement." Both the Administration and the Senate bills provide for 1½ billion dollars for slum clearance as well as housing research and financial assistance to farmers for homes.

Despite Foley's disclaimer, Representative Walcott (R., Mich.) said the program "still looks like socialism to me." Last year Walcott was instrumental in defeating similar legislation.

Representative Monroney (D., Okla.) predicted however, that bipartisan support would be given "a reasonable public housing program" and that "such legislation will pass."

RAID—*From Page 1*

Drawing of Million-Dollar Synagogue . . .

New Building to be erected at Tuckerman St. nw., between Piney Branch rd. and 13th st.

The board of trustees of Tifereth-Agudath-Ohavay Sholom Congregation has voted to accept basic plans for a new synagogue at Tuckerman st. nw., between Piney Branch rd. and 13th st.

Estimated cost of the new temple will be more than a million dollars. Hyman Diener is chairman of a fund raising committee, which is now carrying on a drive for $750,000.

The new building will house a main auditoriumh seating 1600 persons in addition to a small chapel, rooms for classes and recreational facilities.

Fay WinsPoint On Evidence

persons arrested as gambling suspects will be given a preliminary hearing at 10 this morning before United States Commissioner F. Archie Meatyard, jr., 7240 Wisconsin ave., Bethesda, Md.

They are Murray H. Olf, William S. Doyle, Sidney Frischer, William Cohen, and Lee Thomas Lewis, all arrested when United States marshalls raided State Wide News Distributors, 3701 Bladensburg rd., Md. State Wide was one of the two services supplying up-to-the-minute racing information.

Some indication of the evidence now in the possession of Fay's office was uncovered by this newspaper yesterday. The affidavit on which a search warrant was issued against State Wide was signed by Wilfred D. Barrett, 24-year-old law student and an under-cover agent for Fay's office. It led to the raid in which the five persons appearing before Meatyard today were arrested.

Barrett describes four bets he made in a back room at Barber's News Stand, 427 10th st. nw., on January 6 and 7, 1949. In the unimaginative legal prose of an affidavit, Barrett describes how he won $1.25 after his horse, Hickory Lea, ran first in the second race at Santa Anita.

The law student describes how he worked to become accepted by the boys in the backroom at Barber's. He tells of how, once accepted, he discovered the telephone number called by the boys at Barber's to obtain recing results and odds.

Two Men Described

Barrett gives two names in his affidavit. One, John Quinn, 41, of the Harrington Hotel, was arrested at Barber's on March 25, and charged with setting up a gaming table. Another, known as "Crabtree," has not been identified by Fay's office.

Barrett describes two unknown men, one "about 5 feet 10 inches tall, weighed about 170 pounds, wore glasses, has a slight limp and is about 50." Another "about 55 years of age, about 5 feet 6 inches in height, weighed about 135 or 140 pounds, had blond hair combed straight back."

Barrett described the operations of the back room thus: "I walked into the back room of this establishment (Barber's News Stand) without stopping or speaking to the man who was working in front. On entering, I . . . saw some 30 men . . . discussing races to be held on this particular afternoon and jockeys and horses. I observed that . . . John Quinn . . . "Crabtree" . . and the unidentified man who made the entries on the scratch sheets were . . present.

"I . . . observed many of the customers . . . write out their race horse bets on pads which were on the counter along the wall . . . and give the racing bets and money to the man known to me as "Crabtree."

Man Ordered Held For Jury Action In Fatal Stabbing

Clarence 8Mack, 48, of 11 Brown's ct. sw., was ordered helf for action of the grand jury yesterday in th efatal stabbing of Eddie Lewis Taylor, 43, of 355 McLean ave. sw.

At a coroner's inquest yesterday, it was testified that Taylor's body was found in the rear of 623 1st st. sw. the morning of March 28.

One witness at the inquest said he had witnessed Mack pulling Taylor's body into the alley. However, Mack has denied all knowledge of the stabbing to police.

Takes College Post

Philadelphia, April 7 (AP).—Rear Admiral James L. Kauffman, retiring commandant of the Fourth Nval District, will become president of Jefferson Medical College.

Lieut. King Retires May 1

No more police work for Lieut. Bagby Rivers King after May 1.

The man with the longest tenure of service in the Police Department is retiring. With his wife, he's going to go down to a cozy little home in King George County, Va., not far from Colonial Beach.

King

Lieutenant King, who was appointed to the police force on April 24, 1912, and thus will round out 37 years of continuous service this month, appeared before a police retirement board yesterday. He applied for retirement because of disability.

Lieutenant King, who will be 63 on June 7, is known as "the grand old man" at the Fifth Precinct where he has been assigned the past four years.

"I never worked under a better man," said one policeman at the precinct yesterday. "He's the same the year around. We'll miss him."

After his appointment in 1912, King served at the Second and First Precincts, then became a detective sergeant on May 1, 1920. He was promoted to lieutenant in 1930 and assigned to the Fourth Precinct. He remained there until 1942. Then followed short periods at the Thirteenth and Second Precincts before his present assignment to the Fifth Precinct.

His wife said yesterday they plan to give up their present apartment at 1842 C st. se. They have three children, Mrs. John Davis and Mrs. Harry Motley of Washington, and James B. King of Silver Spring, Md.

TETLEY TEA
"FLAVOR-CRUSHED" FOR FINER FLAVOR
★ ★ ★
The First Taste Tells! SINCE 1837

HOT CROSS BUNS made with Duff's
LENTEN FAVORITE . . . and so easy with Duff's! You'll enjoy baking with this handy mix . . . and get perfect results every time!

JUST ADD WATER -that's all!
TASTY TRICKS with DUFF'S MIX
Hot Cross Buns
Prepare dough as directed, adding ½ t. cinnamon and ½ c. raisins or currants to dissolved yeast. When dough has risen, shape into balls 1½" in diameter. Place close together on greased baking sheet. Brush with melted shortening. Let rise until doubled. Make cross on each bun with sharp knife. Bake 15 min. at 400° F. Fill cross marks with confectioners' sugar frosting.
Use Duff's for tea rings and coffee cake, too!
Check your Shopping List for DUFF'S
☐ HOT ROLL MIX ☐ DEVIL'S FOOD MIX ☐ WHITE CAKE MIX ☐ SPICE CAKE MIX ☐ GINGERBREAD MIX ☐ HOT MUFFIN MIX ☐ WAFFLE MIX
Guaranteed by Good Housekeeping
Products of American Home Foods

LARGEST-SELLING HOUSEHOLD PAPER NAPKINS IN THE WORLD!
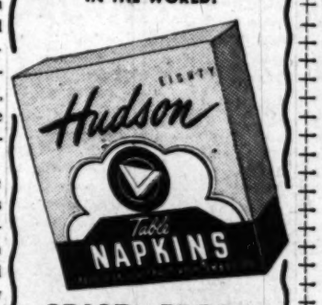

CRISP, FRESH NAPKINS EVERY MEAL FOR LITTLE MORE THAN 1¢ A DAY!

Say HELLO to Spring
WITH QUALITY FOODS FROM NATION-WIDE
D.C. UNIT
NATION-WIDE GROCERS
LINCOLN - 0093
JUNE PEAS Lord Fairfax Early 2 No. 2 cans 21¢
GREEN BEANS Grand Island Cut No. 2 can 17¢
PHILLIPS DELICIOUS TOMATO SOUP 3 No. 1 cans 25¢
HEART'S DELIGHT FRUIT COCKTAIL No. 2½ can 37¢
Be Prepared for Unexpected Guests . . . Stock Up on These Nation-Wide Values!
NATION-WIDE MAYONNAISE 8-oz. jar 23¢ pt. jar 39¢
LIBBY'S Vienna Sausage No. ½ can 19¢
LIBBY'S POTTED MEAT 2 No. ¼ cans 19¢
SCHINDLER'S PEANUT BUTTER lb. jar 37¢
SWANSON'S Chicken Fricassee lb. can 57¢
VOGT'S SPICED LUNCHEON MEAT 12-oz. can 39¢
RITTER PORK & BEANS 2 15½-oz. jars 27¢
Lenten Specials
CUSTOM HOUSE HERRING ROE 15-oz. can 39¢
MAINE SARDINES OIL OR MUSTARD 2 No. ¼ cans 23¢
VAN CAMP'S TENDERONI 6-oz. pkg. 10¢
SNOW'S CLAM CHOWDER 15-oz. can 25¢
BEARDSLEY'S SHREDDED CODFISH 4-oz. pkg. 19¢
LA CHOY CHINESE MEATLESS DINNER pkg. 49¢
SAN GIORGIO SPAGHETTI OR MACARONI 2 8-oz. pkgs. 19¢
Don't forget... Sealtest COTTAGE CHEESE in SHMOO GLASSES Start one or more sets··· NOW! Featured in our Stores.
CHINA BEAUTY BEAN SPROUTS No. 2 can 12¢
LIPTON'S NOODLE SOUP MIX 3 pkgs. 33¢
WILKINS TEA ORANGE PEKOE ¼ lb. pkg. 29¢
WILKINS COFFEE Reg. or Drip lb. can 56¢
PILLSBURY'S Pancake Flour 20-oz. pkg. 17¢
VERMONT MAID Table Syrup 12-oz. bot. 25¢
POST'S Grape Nut Flakes 12-oz. pkg. 21¢
OLD VIRGINIA Preserves Strawberry 12-oz. jar 29¢
WELCH'S Grape Juice qt. 39¢
OLD SOUTH OR SUNSHINE Blended Juice 3 No. 2 cans 27¢
LORD FAIRFAX Coffee DRIP GRIND lb. can 49¢
LITTLE RUTH TENDER SWEET PEAS 2 No. 2 cans 27¢
PLANTER'S Cocktail Peanuts 8-oz. can 32¢
DIAMOND SHELLED WALNUTS 4-oz. can 32¢
MANN'S SARATOGA Potato CHIPS 8-oz. bag 33¢
NABISCO CHEESE RITZ CRACKERS lb. pkg. 27¢
SUNSHINE HYDROX COOKIES 7½-oz. Cello bag 25¢
"Gee, they're good!" Ask for Briggs MEAT PRODUCTS BETTER FRANKS
JUICY FLORIDA ORANGES 5 lbs. 33¢
Hard Green CABBAGE 3 lbs. 14¢
Juicy Florida Grapefruit lb. 7¢
Fancy Red Ripe Tomatoes pkg. of 3 or 4 19¢
U. S. NO. 1 MAINE POTATOES 10 lbs. 53¢
ZIPPY LIQUID STARCH qt. 19¢
POMPEIAN CASTILE SHAMPOO 5½ oz. bot. 29¢
LENTEN SALAD HIT! Sealtest GARDEN SALAD CREAMED COTTAGE CHEESE
Delicously blended with fresh celery, carrots, chopped onions, shallots, pimiento, parsley
SPECIAL DURING LENT
Everybody's talking about the refreshing goodness of this wonderful salad treat.
Delicious! Appetizing! Nourishing! Economical!
An Exclusive Product of CHESTNUT FARMS DAIRY
JOHNSON'S GLO-COAT Buy one can at reg. price . . . get another at half-price! 2 pints 89¢ 2 quarts 1.47
RED HEART DOG FOOD 2 lb. cans 27¢
Ivory Soap LARGE SIZE 2 cakes 31¢
Ivory Soap PERSONAL SIZE cake 6¢
For Nearest NATION-WIDE STORE CALL Lincoln 0093

America's finest vanilla
BURNETT'S VANILLA
Makes good icings better!

Happy Baking Day!
Lighter, richer, moister cakes because SNOWDRIFT is Emulsorized!

Yes! Only this type shortening gives top success in these new "quick-method" cakes!
You'll get wonderful cakes—and wonderful compliments—when you use new Emulsorized Snowdrift. Try it now! See if it doesn't make you love your old favorites even better!
And for topmost thrill, use Emulsorized Snowdrift in the new "quick-method" cakes that are mixed in one bowl in just 3 minutes. But remember this: *only an emulsorized shortening* can blend all the sugar and liquid into beautifully smooth batters that bring top success.
Let Emulsorized Snowdrift give you better cakes—feathery-light, rich-tasting—so moist they stay fresh for days!
"Coffee Cream" Cake "Quick-method" recipe
Sift together into one bowl:
2¼ cups sifted cake flour
3 tsp. double action baking powder (4 tsp. single action)
1 tsp. salt
1½ cups sugar
Add:
½ cup Snowdrift (Emulsorized—quick-blending)
⅔ cup cold coffee, double strength
Mix until flour is dampened. Beat 2 minutes. If by hand, count beating time only. (With electric mixer, use "low speed." Scrape bowl frequently. Scrape beaters after 2 minutes.)
Add:
2 eggs
¼ cup milk
Beat 1 minute. Turn into 2 greased 8" layer pans, lined with paper. Bake in moderate oven (375°): about 25 minutes. Cool and put together with—
CREAMY ICING: Cream 2 tbsp. butter and 2 tbsp. Snowdrift together. Add ⅛ tsp. salt, 1 tsp. vanilla, and 1 cup of confectioners' sugar (firmly packed). Stir in 2 tbsp. warm cream, add another cup of firmly packed confectioners' sugar. Beat until thoroughly blended. Top with chopped nuts.

GRAND FOR FLAKY PIE CRUST, TENDER BISCUITS, AND DIGESTIBLE FRIED FOODS
SNOWDRIFT IS ALL-VEGETABLE SHORTENING
Made by the Wesson Oil People

School Where Boys, Girls Do What Comes Natural Is Ordered by Court to Close on May 5

Eccleshall, England, April 7 (U.P.). Horsley Hall, a boarding school for teen-aged boys and girls, was described in magistrate's court today as an "experiment" in education in which children were allowed to do anything which came to them naturally.

Robert Copping, 29, the headmaster, and Edward Charles Reynolds, 31, his partner, were found negligent.

The court will close the school May 5 and send its 24 children home. Copping admitted his charges smoked, used four letter Anglo-Saxon words about sex, and visited each other's bedrooms at night.

Mrs. Mary Stephens, a former teacher at the school said: "I approve of anything which comes to the children naturally."

Mrs. Majorie van Coute, a matron, said a 15-year-old girl student with "an apparent attachment" for one of the male pupils asked her for a contraceptive.

"I gave her one," Mrs. van Coute said.

Copping defended his experimental school by asserting students had an "inalienable right" to freedom of expression.

"My boys and girls go into each other's bedrooms, but I see nothing wrong with that," he said. "And I do not agree they had sexual relations with each other."

In his school, the bearded headmaster said, the children studied only when they felt like it, went to bed and got up to suit themselves, and if they did not feel like doing their homework they were free to say, "Copping, old boy, do it yourself."

Spent Weekend With Girl

Copping admitted spending the weekend at Putney, London, with a 16-year-old girl from the school, but said she was a secretary, not a pupil, and that he intended to marry her.

The girl said she was very happy at the school.

Prosecutor J. F. Rourke said one boy dared another, in front of Reynolds, to seduce one of the girl pupils.

According to the prosecutor, Reynolds said, "I bet you a pound to a penny that you don't."

Everybody treated it as a great joke, Bourge said.

Bourke said Copping and Reynolds both spent weekends with girl students.

Reginald Stapelton, formerly of the school staff, said Reynolds often had a girl in his room with the door locked. He said one morning he found two girls and one boy lying together on the floor where they had apparently spent the night.

Copping's views on child education first came to public notice late last year when his students attacked a man who was lecturing them on the advantages of caning.

To Discuss Bond Issue

H. Wilson Spicknall, member of the Hyattsville City Council and opponent of a proposed $100,000 bond issue for a new fire house in the city, will addrdess the West Hyattsville Citizens' Association at 8 p. m. Monday in the Trinity Lutheran School.

Court to Close His School . . .

Associated Press WIREPHOTO
ROBERT COPPING
. . . held unfit to run school

Body of Missing Man Sought; Kin Are Detained

Whitesburg, Ky., April 7 (AP). Sheriff's men searched the hills and creeks around nearby Kingdom Come today for a missing storekeeper whose wife and three sons are charged with murdering him.

Mrs. Amanda Ison, 48, insisted: "There ain't nothin' wrong. He's just gone away for a spell."

She and her sons, Ruben, 18, Bruce, 16, and Luther, 14, are in jail here.

They were arrested after a younger son told of an argument which he said ended in the slaying of 50-year-old Herman Ison about last March 5.

The boy allegedly said his mother and brothers buried the body in a shallow grave, then dug it up the next night, put it in a box and moved it somewhere else. He didn't know where they took it, he said.

Fugitives Fire at Policeman

Three youths, surprised in the act of tempering with an automobile early yesterday, tried to run down a policeman and escaped as the officer fired two shots at their getaway car.

Pvt. Edward J. White of the Tenth precinct came upon the youhts in the 100 block of Lamont st. nw., as they were about to enter a car owned by Charles Ruppert, 1832 Lamont st. nw.

The youths fled as the policeman approached. They ran to another car parked nearby and, as White tried to block them off, swerved the machine toward him. He leaped to the sidewalk and fired two shots after the speeding vehicle which bore Maryland tags. White believed the car and perhaps an occupant were hit.

The officer said the getaway car, a red vehicle, resembled an auto seen before in the vicinity of several recent housebreakings.

Wife of Draft Dodger Seeks Nevada Divorce

Las Vegas, Nev., April 7 (AP).—The wife of draft-dodging financier Serge Rubinstein is here to get a divorce, William Soulthard, her attorney, announced today.

Rubinstein, a New Yorker, is to be released shortly from Lewisburg Federal Penitentiary after serving two years of a 30-month sentence for draft evasion.

Polishes Quickly
GORHAM SILVER POLISH
Gorham STERLING
Kind to Silver
Washington Representative
CONNERS SALES COMPANY

Rule of Rod in Schoolroom Traced Back to 2000 B. C.

New Haven, Conn., April 7 (AP). Going to school has changed very little in 4000 years. In that long-ago time, you were punished for being late, or for talking when the teacher was out of the room—just as now.

The schoolboy's afflictions were reported today by Samuel Noah Kramer, of the University of Pennsylvania, to the American Oriental Society in annual meeting here.

Kramer read his translation of a 99-line cuneiform tablet sequence found in Nippur in the Tigris-Euphrates valley. It told how a Sumerian schoolboy of 2000 B.C. entered his "tablet house," where he was to learn to use a stylus on clay tablets to become a cuneiform, or wedge-writing, scribe.

He ate his lunch, was "assigned oral and written work," came home tired and wanted to go to sleep, first telling mother, "I must not be late (tomorrow) or my teacher will cane me."

"The text does not reveal the spot on which the cane was to be laid but in all likelihood it was the same that has been reserved throughout the ages for that purpose," Kramer observed.

The boy was caned, not only for being late, but later for breaking off a piece (apparently of a tablet), for talking when the teacher was out, for "standing up" and for leaving the room when the teacher was absent.

NOTHING EVER LIKE IT BEFORE!
CLEANS FASTER, BETTER, SAFER!
LOOK FOR THE GOLD CAP
First real ammonia improvement in years. New, patented ingredient sudses, bubbles, foams... gives super-wetting action ... rapidly penetrates grease, dirt, grime like magic! Windows, glassware sparkle. Get Parsons' "Sudsy" today!
PARSONS' "Sudsy" HOUSEHOLD AMMONIA
BEST FOR ALL HOUSEHOLD CLEANING
Parsons Ammonia Co., New York, N. Y. Pat. App. For—Serial No. 6581

STAR-KIST TUNA with Cheese and Noodles
Just a suspicion of spice—costs only 21¢ a serving!
A whisper of garlic, a shade of curry, make a dish you'll long remember. For milder flavor, finer texture, use Star-Kist... only the smaller tuna are packed under this quality brand.
Buy Solid Pack or Chunk Style Grated . . . Star-Kist quality is the same!
Guaranteed by Good Housekeeping
Star-Kist READY GRATED Tuna

STAR-KIST TUNA WITH CHEESE AND NOODLES
1 7-oz. can Star-Kist Fancy Solid Pack (or New Chunk Style Grated) Tuna
¼ cup butter or margarine
1 small onion, minced
1 clove garlic, minced fine
¼ cup flour
¼ teaspoon curry powder
½ teaspoon salt
½ teaspoon pepper
2 cups milk
1 cup cottage cheese
1 large lemon
½ lb. noodles, cooked
Saute onion and garlic to golden brown in melted butter. Blend in flour and seasonings. Gradually add milk and cook, stirring constantly, until sauce thickens. Add lemon juice, tuna, cottage cheese. Heat thoroughly; serve over noodles. Serves 6.

Use SELF-RISING ENRICHED
Washington FLOUR
for 6-way nourishment and delicious...
BISCUITS
SHORT CAKE
WAFFLES
In each delicious bite there's protein, vitamin B1, ribloflavin, niacin, iron and food energy in the best-tasting . . . most economical and convenient form. You can make them so-o-o easy because the recipes are printed right on the sack of SELF-RISING Enriched Washington Flour.
ON SALE AT YOUR FOOD STORE

The Salted Peanuts ALL AMERICA LOVES
VACUUM PACKED 8 oz.
PLANTERS Cocktail SALTED PEANUTS
In Half-Pound Cans
MR. PEANUT
MR. PEANUT Reg. U. S. Pat. Off.
They're Virginia's finest peanuts—big, plump, roasted and salted to perfection by the world's peanut experts. Vacuum packed—oven-fresh!
PLANTERS is the word for PEANUTS

Serves You Best
GARDEN FOOD STORES
Saves You More

SPECIAL! PILLSBURY'S HOT ROLL MIX 14 oz. pkg. 23c
SPECIAL! MUELLER'S ELBOW MACARONI 2 8 oz. pkgs. 19c
SPECIAL! KEN-L-RATION DOG FOOD 2 16 oz. cans 25c
SPECIAL! GORTON'S READY-TO-FRY CODFISH CAKES 2 10 oz. cans 39c

SPECIALS FOR MEATLESS DAYS
CALIFORNIA Sardines In Tomato Sauce 2 8 oz. cans 37c 15 oz. can 27c
CONNER'S KIPPERED SNACKS 2 oblong tins 23c
ALASKA Pink Salmon No. ½ can 35c tall can 59c
FANCY SOLID PACK TUNA FISH LIGHT MEAT No. ½ can 43c
CALIFORNIA Sardines Natural IN WATER 2 5 oz. cans 21c tall can 20c
DEMING'S SAM-O-LETS Great Value! No. ½ can 41c
SOCKEYE RED ALASKA SALMON tall can 65c
LIGHT MEAT TUNA FISH GRATED No. ½ can 39c
PERLO SOLID PACK Tuna Fish WHITE MEAT No. ½ can 55c
LUCKY DUTCHMAN SOLID PACK Bonita Fish For Every Tuna Use No. ½ can 37c
La Choy Products for Lenten Meals
Bean Sprouts For Plain Chop Suey 2 No. 2 cans 25c
Vegetables For Sub Kum Chop Suey No. 2 can 29c
Chow Mein NOODLES Crisp and Crunchy 2 4 oz. cans 35c
SOY SAUCE For Blending Or Flavoring bot. 10c
CHINESE DINNER "Ready-to-heat-and-eat." Contains large can meatless Chop Suey, 4 oz. Chow Mein noodles and a bottle of Soy Sauce. pkg. 49c
Don't forget... Sealtest COTTAGE CHEESE in SEALTEST GLASSES Start one or more sets--- NOW! Featured in our Stores.
PAAS Easter Egg Colors 3 pkgs. 25c
PERLO 100% PURE "IT'S BUTTER FIRM" MAYONNAISE ½ pt. 21c pt. 37c qt. 69c
PERLO TANGY SALAD DRESSING ½ pt. 16c pt. 27c qt. 49c
PERLO WELL-BLENDED SANDWICH SPREAD ½ pt. 17c pt. 29c
GARDEN "EXTRA-FANCY" PICKLES SOUR DILL A Real Taste Thrill! 12 oz. jar 25c
JOY CAKE MIX Chocolate or Vanilla 10 oz. pkg. 19c
HORMEL WEEK SPECIALS
CHILI CON CARNE HORMEL'S WITH BEANS 16 oz. tin 31c
VIENNA SAUSAGE HORMEL'S 2 4 oz. cans 39c
DEVILED HAM HORMEL'S 3 oz. tin 17c
POTTED MEAT HORMEL'S 3 3 oz. tins 25c
ONION SOUP HORMEL'S 20 oz. tin 37c
QUARTER HAM HORMEL'S 1½-lb. can 2.75
SPAM THE ALL-PURPOSE MEAT 12 oz. can 45c
Washington Flour All Purpose or Self Rising 5 lb. bag 43c
PLASTA STARCH Lasts 3 times as long as regular starch. qt. bot. 69c

Wilkins Coffee
ALL GRINDS
A really delicious coffee that you'll enjoy whether you drink one cup or many!
lb. can 56c
Wilkins Tea
ORANGE PEKOE
That delicate orange pekoe flavor you like . . . and the refreshing lift that comes from tasty Wilkins Tea.
¼ lb. pkg. 29c

MANN'S SARATOGA Potato Chips
Try these appetizing chips to add zip and flavor to Lenten lunches! They're always fresh! Always tasty!
2½ oz. pkg. 15c 5 oz. pkg. 25c 8 oz. pkg. 33c
There's Pride and Protection in a CLOROX-CLEAN HOME!
CLOROX
CLOROX Disinfects • Bleaches Deodorizes • Removes Stains
Make your spring housecleaning easier with CLOROX! And be sure of your family's health, too! Because when it's CLOROX-CLEAN . . . it's HYGIENICALLY-CLEAN!
Pint 10c Quart 17c
SUNSHINE Krispy Crackers lb. pkg. 26c
JOLLY TIME Pop Corn 10 oz. can 19c
SWANSON'S CHICKEN FRICASSEE in rich butter gravy 'It's Ever-Fresh' 16 oz. can 57c
LENTEN SALAD HIT!
Sealtest GARDEN SALAD CREAMED COTTAGE CHEESE
Delicately blended with fresh celery, carrots, chopped salmon, shallots, pimiento, parsley
SPECIAL DURING LENT
Everybody's talking about the refreshing goodness of this wonderful salad treat.
Delicious! Appetizing! Nourishing! Economical!
An Exclusive Product of CHESTNUT FARMS DAIRY
Prices effective thru close of business April 14. Certain items subject to sales tax in Maryland Stores
Soilax A CLEANSER AND WATER SOFTENER Fine for use in kitchen, laundry or bathroom . . . Soilax dissolves grease, loosens dirt. Makes your house easier! 1-lb. 4-oz. pkg. 25c
UNCLE BEN'S CONVERTED RICE lb. pkg. 23c
FLASH HAND SOAP lb. can 10c
LUX FLAKES Small 2 for 25c Large 30c
LUX TOILET SOAP reg. cake 9c
LUX TOILET SOAP bath cake 13c
LIFEBUOY HEALTH SOAP reg. cake 9c bath cake 13c
RINSO 2 small pkgs. 25c lge. pkg. 30c giant pkg. 59c
SWAN FLOATING SOAP 2 reg. cakes 19c
Shop and Save
FOR YOUR NEAREST GARDEN FOOD STORES For Information About CALL NATIONAL 0066
NOW OVER 100 NEIGHBORLY GARDEN FOOD STORES TO SERVE YOU
Shop and Save

Stock Control Of D. C. Bank Changes Hands

By S. Oliver Goodman

Stock control of the National Bank of Washington has passed into new hands, it was claimed last night.

Although deadline for tenders of the stock is 2 p. m. today, more than 51 per cent of the outstanding shares has already been deposited, according to a formal announcement by Johnston, Lemon & Co.

The Washington brokerage firm, acting for an undisclosed client, said: "The Liberty National Bank has received tenders of stock of the National Bank of Washington substantially in excess of the amount required under the terms of the bid recently submitted . . . Accordingly, the Liberty National Bank has been instructed to proceed with the preparation and distribution of checks in payment of the shares so tendered."

Offered $280 a Share

On March 10, the brokerage firm announced it had deposited $2,940,000 in escrow with the Liberty Bank to back up an offer of $280 a share to purchase all of the 10,500 outstanding shares of the Bank of Washington. A condition was that at least 5355 shares, or 51 per cent, of the total be deposited.

To the public, transfer of the bank's stock control will have no apparent effect. Operations of the 140-year-old institution will continue as usual. Latest statement showed the bank in sound condition with deposits and resources near all-time highs.

Rapid-fire developments followed a recent move to liquidate Bank of Washington's assets and combine its facilities with those of the National Metropolitan Bank. That proposal was announced February 26, subject to approval of stockholders at a special meeting March 16.

Rejected Legislation

The mystery bidder entered the picture on March 10 with his offer of $280 a share and a pledge to continue the venerable institution as an entity.

On March 16, stockholders of the Bank of Washington rejected National Metropolitan's liquidation offer.

A few days later, management of Bank of Washington announced an extensive program of improvements and modernization of the institution's main office at 7th and D sts., nw., and a branch on Maine ave. The proposed $200,000 program was viewed as a bid to stockholders to retain present management.

GAS NET DOWN: February net income of Washington Gas Light Co. slumped to $284,907, compared with $427,845 in the like 1948 period. Unseasonably warm weather was blamed. For the first two months this year, the company reported net of $583,036, a decline of $99,291 from the corresponding period of 1948. Including subsidiaries in Maryland and Virginia, the net income for the first two months was $813,662 against $964,260 in 1948.

BANK FIGURES: Highlights of the Federal Reserve Bank of Richmond's weekly report on 17 member Washington banks:

	Week Ended March 30	Week Ended March 23
Total loans	$230.350.000	$230.566.000
Real estate loans	76.264.000	76.279.000
Total assets	978.828.000	1.008.255.000
Demand deposits	734.470.000	761.724.000
Time deposits	178.701.000	178.793.000

ODD LOTS: Massachusetts Investors Trust, largest individual stockholder of Montgomery Ward & Co. is openly opposing the re-election of Sewell Avery as Ward's chief executive . . . Kennecott Copper Co. officials were silent yesterday on reports that Arthur D. Storke, head of Climax Molybdenum Co. will succeed E. T. Stannard as president . . . Stockholders of American Tobacco Co. rejected a proposal that would put an arbitrary limit on officers' compensation and another that called for cumulative voting for directors . . . Automotive News estimates that this week's auto output will total 122,073 units, a new postwar high . . . General Motors produced 570,692 cars in first quarter, against 547,017 in like 1948 period.

Ralph Budd to Take Chicago Transit Post

Chicago, April 7 (AP).—Ralph Budd, railroad president, today was named to the board of the Chicago Transit Authority, a public corporation operating streetcar and elevated lines.

Budd will retire September 1 as president of the Chicago, Burlington & Quincy Railroad Co. upon reaching the compulsory retirement age for officers of the line.

Richmond Markets

Richmond, Va., April 7 (AP) (VDA).—APPLES—Receipts light. Market steady. Bushel baskets. U. S. No. 1, Winesaps, $.00@3.50; standard boxes, Western Delicious, 6.00.

WHITE POTATOES—Receipts light. Market steady. 100-lb. sacks, No. 1, 4.25@4.75. Idaho baking potatoes—Receipts light. Market steady. 100-lb. sacks, 5.75@6.00. Florida new potatoes—Receipts light. 100-lb. sacks, No. 1, 5.50@6.00.

EGGS—Receipts liberal. Market about steady. Whites and browns (Federal-State graded): Grade A, large, 46@48 dozen; mediums, 40@43; U. S. Grade B, large, 40@41; U. S. Grade C, 34@35; commercially graded A large, 45@46; mediums, 40@42; current receipts, 38@42.

LIVE POULTRY—Receipts moderate. Colored broilers and fryers, 32 pound: colored hens, 33@35; Leghorn hens, 24@25; roosters, 18@20. Dealers' offering prices—Ducks, 25@28; geese, 35; stags, 25@25; guineas, 80@90 each.

CATTLE—Receipts moderate. Market steady. Good mediumweight steers were 23.50@24.00 with extra good higher, common to medium steers were 21.00@22.50. Good heifers were 20.50@21.50 with extra good higher, common and medium 18.50@20.50. Good cows were 18.00@18.50, with high grade and young cows higher, common and medium cows 15.00@16.00 with canners and cutters 13.50@15.00. Good sausage bulls were 21.00@22.00, medium 18.00@21.00 and lightweights 16.00@18.00. Vealers were steady and receipts light, with strictly choice up to 30.00, good 28.00@29.00, medium 25.00@27.00 and common 20.00@21.00. Offering prices: Wool lambs up to 27.00, sheep up to 11.00.

HOGS—Thursday's market is 25 lower with the top 18.25 for good and choice 180-230 lb. barrows and gilts. 120-140 lbs., 14.50; 140-160 lbs., 15.75; 160-180 lbs., 17.75; 220-240 lbs., 17.75; 240-270 lbs., 16.25; 270-300 lbs., 15.25; 300-350 lbs., 14.75; 350 lbs. and up, 14.25. Good sows, under 350 lbs., 13.75; 350-500 lbs., 11.25; over 500 lbs., 10.25. Good stags, under 350 lbs., 9.75; over 350 lbs., 7.75.

Quotations on N. Y. Stock Exchange

By The Associated Press

Total stock sales yesterday, 840,000 shares; previous day, 930,000; week ago, 979,940; year ago, 1,062,710; two years ago, 675,530; January 1 to date, 61,938,959; year ago, 67,639,267; two years ago, 72,230,370.

Dow-Jones Stocks

New York, April 7.

	Open	High	Low	Close	Net ch.
30 ind.	176.40	176.94	175.43	176.04	—0.67
20 rails	48.62	48.67	48.29	48.49	—0.05
15 utils.	35.85	36.00	35.75	35.90	+0.02
65 stks.	63.77	63.95	63.43	63.68	—0.14

Transactions in stocks used in averages today: Industrials, 81,600; railroads, 21,100; utilities, 54,300; total, 157,000.

	Sales Add 00	High	Low	Close	Net Chge
ABBOTT LAB.	4	78¾	78¼	78¾	+ ½
ACF-Brill Mot.	2	2¾	2¾	2¾	
Acme Stl	1	46½	46½	46½	— ¼
Adams Exp	13	18⅝	18⅜	18⅝	
Adams-Mills	1	41½	41½	41½	+ ½
Addressog-M	2	29¼	29	29	— ¼
Admiral Corp	3	17	17	17	— ½
Air Reduction	26	20⅜	20¼	20¼	— ½
Alaska Juneau	4	3⅜	3⅜	3⅜	
Alleghany Corp	12	2⅜	2⅜	2⅜	
Alleghany pf	30	46	45¾	45¾	— ¼
Alleg Lud Stl	13	23½	22½	22½	— 1
Alleg Lud puf	2	102	102	102	
Allen Industries	3	7¾	7¼	7¾	
Al Chem & Dye	6	179½	177½	179½	+ ½
Allied Mills	1	28	28	28	
Allied Strs	3	27	27	27	
Allis-Ch Mfg	3	27⅞	27⅞	27⅞	+ ⅛
Allis-Ch Mfg pf	1	82¼	82¼	82¼	+ ¼
Alpha P Cem	4	30½	29¾	30½	+ ¼
Amal Leather	2	3¾	3¼	3¾	+ ⅛
Amerada Pet	6	104¾	103	103	— 1
Am Ag Ch Del	1	36	36	36	
Am Airlines	50	9¾	9½	9⅝	
Am Airlines pf	7	62½	62	62	— ¼
Am Bosch	5	9	9	9	
Am Brake Sh	7	31¼	30¾	31¼	+ ¼
Am Broadcast	3	7¾	7¾	7¾	
Am Cable & R	3	7¾	7¾	7¾	
Am Can	3	91¾	91¾	91¾	
Am Car & Fdy	8	28⅝	28⅛	28⅛	— ¼
Am Ch & Chle	2	21¼	21¼	21¼	— ¼
Am Chicle	18	44½	43½	44½	— 1
Am Coloriype	1	16½	16½	16½	
Am Cryst Sug	1	17	17	17	
Am Cyanamid	16	39¾	39¼	39¾	+ ¼
Am Distill	3	34¾	34¾	34¾	— ¼
Am Encaus Til	3	5¾	5¾	5¾	
Am Export L	23	17¼	17	17¼	+ ¼
Am & For Pow	8	2⅛	2	2⅛	+ ⅛
Am & F P 57pf	1	56	56	56	— 1
Am & F P $6 pf	1	48¾	48¾	48¾	— ¼
Am & F P 2pf	8	8¾	8¾	8¾	+ ⅛
Am-Hawaii SS	1	36¼	36¼	36¼	— 1
Am Home Pr	11	26⅛	26⅛	26⅛	— ¼
Am Ice	1	5¾	5¾	5¾	
Am Locomot	8	16⅜	16	16	— ⅜
Am Locomo pf	1	88	88	88	— 1
Am M & Fdy	8	15⅜	15⅜	15⅜	— ⅛
Am Metal	7	25⅝	25½	25½	— ⅛
Am Molasses	2	6¼	6¼	6¼	— ⅛
Am News Co	1	33¼	33¼	33¼	— ¼
Am Pow & Lt	57	10⅛	10⅛	10⅛	— ⅛
Am P&L 6 pf	2	92¼	92¼	92¼	— ¾
Am P&L 5 pf	7	79⅝	79	79	— ⅝
Am Rd & St S	55	13⅛	13	13	— ⅛
Am Safety Raz	15	7⅛	7	7⅛	— ⅛
Am Sampling	5	27⅛	26¾	27	— ⅛
Am Smelt & R	18	47	46½	46½	— ¾
Am Snuff	1	38¼	38¼	38¼	+ ¼
Am Stl Fdrs	5	25	24¾	24¾	+ ⅛
Am Stores	1	24	24	24	
Am Stove	1	9¾	9¾	9¾	+ ¼
Am Sumat Tob	2	17⅞	17½	17⅞	+ ⅛
Am Tel & Tel	18	145⅞	145¾	145⅞	— ⅛
Am Tobacco	8	69⅜	67¾	67¾	— 1
Am Viscose	12	53	52½	52½	— ¼
Am Wat Wks	2	7¾	7¾	7¾	
Am Woolen	94	27½	25⅝	26⅛	— 1
Am Wooln pr p	1	70	70	70	— 1
Am Zinc L&S	6	5¾	5¾	5¾	
Anaconda Cop	48	30¾	30	30¼	— ⅛
Anacon W&C	2	30⅜	30	30¼	— ⅛
And-Prich Oil	18	20¾	20¾	20¾	— ⅛
Armco Stl	31	25¼	24¾	24⅞	— ⅛
Armour & Co	14	7¾	7¾	7¾	
Armour pr pf	3	70	70	70	
Armstrong Ck	5	44	43¾	43¾	— ¼
Artloom Carpet	4	9¾	9¾	9¾	
Ashd Dry Gds	12	12¾	12¾	12¾	— ⅛
Associates Inv	1	34	34	34	
Atch T&SF	9	92½	92	92½	+ ¼
A T F Inc	5	14	13¾	13¾	— ⅛
Atl Coast Line	31	107½	107½	107½	— ½
Atl Refining	9	35¾	35¼	35¾	+ ⅛
Atl Ref pf B	1	97¾	97½	97¾	+ ¼
Atlas Corp	11	22⅜	22⅛	22⅜	+ ⅛
Atlas Powd	1	47	46¾	46¾	— ⅛
Aust Nichols	3	5⅞	5½	5½	— ⅛
Autocar Co	1	5¾	5¾	5¾	
Autom Canteen	1	15½	15½	15½	— ¼
Avco Mfg	20	6¼	6¼	6¼	— ⅛
Avco Mfg pf	1	39¾	39¾	39¾	— ¼
BABBITT (B T)	2	14¼	14¼	14¼	— ¼
Bald Loco	10	11¼	11¼	11¼	— ⅛
Balt & Ohio	9	9¾	9¾	9¾	
Balt & Oh pf	3	19½	19¼	19½	+ ⅛
Bangor & Ar	4	21½	21½	21½	
Barber Oil	7	40½	40½	41	+ 1
Barnsdall Oil	12	45	44	44½	— ¼
Bath Ir Wks	15	13½	12⅞	13⅛	— ⅛
Bayuk Cigars	5	15¼	15¼	15¼	— ⅛
Beatrice Pds	1	37¼	37¼	37¼	— ⅛
Beaunit Mills	1	13¾	13¾	13¾	— ⅛
Beech Aire	7	9¼	9¼	9¼	
Belding-Hem	5	14	14	14	— ⅛
Bell & Howell	4	16¾	16¼	16⅜	— ⅛
Bendix Aviat	11	34½	32½	34	+ ¾
Bend Home Ap	15	7¾	7¼	7¼	— ⅜
Bend Ind L&pf	1	98	98	98	+ ¾
Best Foods	3	27⅜	27	27	— ⅛
Beth Steel	142	30¾	30¾	30¾	— ⅛
Beth Steel pf	1	133	133	133	+ ¾
Bigelow-Sanf	3	29	28⅝	28⅝	— ⅜
Birming El	3	11⅜	11	11⅜	+ ⅛
Black & Decker	1	28½	28½	28½	+ ⅛
Blaw-Knox	4	14⅝	14⅛	14⅛	— ⅛
Bliss & Laugh	2	11¼	11¼	11¼	— ⅛
Bliss (E W)	5	11¼	11¼	11¼	— ⅛
Boeing Airp	22	24	23⅜	23⅞	+ ⅛
Bohn Al & Br	1	25¾	25¾	25¾	— ⅛
Bond StRs	4	17⅞	17¾	17¾	— ⅛
Borden Co	7	40½	39¾	40	— ⅛
Borg-Warner	9	46½	46	46	— ¼
Boston & Me	1	1⅞	1⅞	1⅞	
Braniff Airw	5	8	7¾	7¾	— ⅛
Bridgeport Brass	4	8⅝	8⅜	8⅜	— ⅛
Briggs Mfg	5	28¼	27¾	27¾	— ⅛
Bristol-Myers	6	32⅜	32¼	32¼	— ⅛
Bklyn Un Gas	8	27¼	27	27¼	— ⅛
Brown & Bige	8	9¾	9¾	9¾	— ⅛
Brown Shoe	1	29½	29½	29½	— ⅛
Bruns-Balke	4	21¾	21	21	— ⅛
Bucyrus-Erie	11	15⅞	15⅜	15⅞	— ⅛
Budd Co	19	9¼	9⅛	9⅛	— ⅛
Bullard Co	2	14	14	14	
Bulova Watch	2	32⅜	32¼	32⅜	+ ⅛
Burling Mills	10	15	14⅞	14⅞	— ⅛
Bush Term	1	7⅝	7⅝	7⅝	+ ⅛
Butler Bros	3	7¾	7¾	7¾	
Byron Jack Corp	3	4⅜	4⅜	4⅜	
Byron Jackson	1	24	24	24	
CALIF PACK	1	34	34	34	
Callahan Z-Ld	9	1½	1½	1½	
Calumet & Hec	3	4⅜	4⅜	4⅜	
Campbell Wy	2	21½	21½	21½	
Can Dry G Ale	6	11⅝	11⅝	11⅝	
Canad Pacific	11	12⅜	12⅜	12⅜	— ⅛
Capital Airl	9	8	7¾	7¾	
Caro P & L	3	28¾	28¼	28¼	— ⅛
Carrier Corp	1	13½	13½	13½	— ⅛
Carrier Cp pf	1	32	32	32	— ⅛
Carriers & Gen	2	6½	6½	6½	
Case (J I) Co	3	33½	33¾	33¾	— ⅛
Caterpil Tract	6	57	56½	56½	
Celanese Corp	14	26¾	26½	26½	— ⅛
Celanese 1st pf	1	101¼	101¼	101¼	— ⅛
Cent Aguirre	1	16¼	16¼	16¼	+ ⅛
Celotex Corp	7	20⅝	20½	20½	— ⅛
Cent Foundry	3	10⅝	10⅝	10⅝	+ ⅛
Cen Ga Ry	1	4⅜	4⅜	4⅜	
Cen Ga Ry pf	2	17½	17½	17½	
Cen Hud G&E	3	27½	27	27½	— ⅛
Cent RR N J	4	24¾	23¾	23¾	— 1
Cen & SW Cp	56	12⅜	12	12	— ⅛
Cerro de Pas	4	19¾	19¼	19¼	— ⅛
Certain-teed	8	11¾	11¾	11¾	— ⅛
Champ P & F	5	21¾	21¾	21¾	— ⅛
Check Cab	2	7	7	7	
Ches & Ohio	16	32½	32	32	— ⅜
Ches & Ohio pf	1	81¾	81¾	81¾	+ ¼
Chicago Corp	29	10⅝	10⅜	10⅜	— ⅛
Chi & E Ill	3	4⅞	4½	4	— ½
Chi & E Ill A	7	10½	10½	10½	
Chi Grt West	4	9½	9½	9½	
Chi Grt W pf	2	16⅞	16½	16⅞	
Chi Ind & L A	1	9	8	8	
Ch MSP & Pac	29	7¼	7⅛	7⅛	— ⅛
Ch MSP&P pf	23	26¼	25¼	25¾	— ⅜
Chi & N W	11	14¼	13¾	14	— ⅜
Chi & N W pf	6	34¾	34	34	
Chi Pneu Tool	1	28⅛	28⅛	28⅛	— ⅛
Chi R I & Pac	10	31⅜	31	31⅜	+ ⅛
ChickashaCotOil	1	14¼	14¼	14¼	
Chrysler Corp	31	52	51¾	52	+ ⅛
Cin G&E	28	28	28	28	
Cin Mill Mch	6	23⅞	23½	23⅞	+ ⅛
CIT Finan	13	49¼	48¾	48¾	— ⅛
City Ice&Fuel	3	28⅛	28¼	28¼	— ⅛
City Invest	2	8	8	8	
Clark Equip	1	28	28	28	+ ⅛
Clev El Illum	43	39¾	38¾	39½	+ ⅛
Climax Molyb	17	14¾	14	14¾	— ⅛
Clinton Ind	2	29¾	29¼	29¾	+ ⅛
ClopayCorp	1	5½	5½	5½	
Cluett Peabody	1	24¾	24¾	24¾	
Cluett Pea 4 pf	2	75	75	75	
Coca-Cola	3	135¼	135	135	— 1½
Colgate-Palm-P	5	32⅞	32½	32⅞	
Collins & Aik	4	14	14	14	
Colonial Mills	2	16	15¾	15¾	— ⅛
Col Fuel & Ir	24	17¾	17¼	17¼	— ⅛
Col F&Ir pf	2	18	18	18	
Col & South 1pf	1	10⅛	10⅛	10⅛	
Colum Br cast	1	18½	18½	18½	— ⅛
Colum Gas	150	11¾	11¾	11¾	— ⅛
Colum Pict	5	9¾	9½	9½	
Colum Carbon	8	31¼	31	31¼	— ⅛
Cont & So Oh El	3	41	40¾	41	+ ⅛
Comb Eng Sup	4	24¼	24¼	24¼	— ⅛
Comi Credit	7	49½	49	49½	— ⅛
Comi Solvents	6	17¼	17⅛	17⅛	— ⅛
Comwith Edis	39	26¼	26	26¼	— ⅛
Comwith & So 10pf	1	3⅝	3⅝	3⅝	
Com & So pf	2	99¼	99	99¼	+ ¼
Conde Nast	1	7¼	7¼	7¼	
Congol-Nairn	2	29	29	29	— ¼
Consol Cigar	1	26⅜	26⅜	26⅜	— ¼
Cons Copperm	15	3¾	3¾	3¾	— ⅛
Cons Edison	28	23¼	23	23	— ⅛
Cons Ed pf	1	106¾	106¾	106¾	+ ⅛
Cons Grocers	1	12½	12½	12½	— ⅛
Cons Laund	1	9	9	9	
Cons Nat Gas	5	44¾	44	44	— ⅜
C RR Cuba pf	4	15¾	15½	15¾	— ⅛
Cons Vultee	28	11¾	10¾	11¾	+ ⅛
Consum Pow	16	23¾	23¼	23¼	+ ⅛
Container Corp	4	34⅝	34½	34½	— ⅛
Cont Bak	1	14	14	14	+ ⅛
Cont Can	10	33¾	33¾	33	— ⅜
Cont Diam Fib	1	8¾	8¾	8¾	— ⅛
Cont Ins	5	62½	62	62	— ⅛
Cont Motors	20	7⅞	7	7	— ⅛
Cont Oil Del	23	55¼	55	55	
Cooper-Bess	1	28¾	28¾	28¾	— ⅛
Copper Range	3	10⅝	10⅝	10⅝	+ ⅛
Corn Products	11	63¾	63½	63⅝	— ¼
Cornell-Dub El	1	9¼	9¼	9¼	— ⅛
Coty Inc	1	4	4	4	
Coty Internat	2	2¼	2¼	2¼	
Crane Co	7	29¼	28¾	28¾	— ⅜
Crown C & S	1	17⅞	17⅞	17⅞	— ⅛
Crown Zeller	7	25	24¾	24¾	— ⅛
Crucible Stl pf	2	70	69½	69½	— ½
Cuban-Am Sug	3	13¾	13¼	13¼	— ⅛
Cudahy Pack	14	8⅛	8	8	
Cuneo Press	2	12	12	12	— ⅛
Curtis Pub	6	6⅝	6⅜	6⅜	— ⅛
Curtis P pr pf	1	45¾	45¾	45¾	— ¼
Curtiss-Wright	38	9¼	9¼	9¼	
Curtiss-Wr A	2	23	22¾	22¾	— ⅛
Cutler-Hammer	4	23	22¾	22¾	— ⅛
DANA CORP	6	13⅜	13	13	— ⅛
Davega Strs pf	1	16⅜	16⅜	16⅜	+ ⅛
Dayton P&L	3	29¼	29¼	29¼	+ ⅛
Dayton Rub	2	10.	10	10	+ ¼
Decca Records	2	6¾	6¾	6¾	— ⅛
Deep Rock Oil	2	25¼	25¼	25¼	— ⅛
Deere & Co	6	34¼	34¼	34¼	+ ⅛
Deere & Co pf	5	32⅜	32¼	32¼	— ⅛
Del Lack & W	11	8¼	8¼	8¼	+ ⅛
Den & RGW	14	25	24	25	+ 1
Den&RGW pf	5	41¼	40	41¼	+ 1
Detroit Edis	11	21⅞	21¾	21¾	— ⅛
Det-Mich Stove	2	8	8	8	+ ¼
Det Stl Corp	9	22½	22¼	22¼	— ⅛
Devoe & R A	3	20¼	20	20	— ¼
Diamond Mat	8	37⅛	37	37⅛	+ ⅛
Diam T Motor	3	11⅞	11⅝	11⅞	
Diana Strs	1	7⅜	7⅜	7⅜	+ ⅛
Dist Corp-Seag	10	13¾	13¾	13¾	— ⅛
Divco Corp	2	11¼	11¼	11¼	— ⅛
Doehler-Jarvis	13	30⅝	30	30⅝	+ ⅛
Dome Mines	37	17⅛	16¾	16¾	— ⅛
Douglas Aircr	1	61¾	61¼	61¾	+ ¼
Dow Chem	6	47⅛	47	47	— ⅛
Dow Ch 2d pf	1	105	105	105	+ ¼
Dresser Indust	12	22⅞	22⅛	22¼	+ ⅛
Dupian Corp	4	10⅝	10½	10½	— ⅛
du Pont de N	15	192⅞	191	191	—2
du Pont 3½ pf	2	100	99⅝	99⅝	
EAGLE-PICH	1	18½	18⅛	18⅛	— ⅜
Eastern Air L	34	15⅜	15⅛	15⅜	— ⅛
Eastern Corp	2	13	13	13	— ⅛
Eastman Kod	15	46⅜	45⅞	45⅞	— ⅜
Eaton Mfg	2	30	29⅝	30	+ ⅜
Ekco Prod	11	13½	12⅞	12⅞	— ⅛
Elastic Stop N	2	7¾	7¾	7¾	
El Auto-Lite	5	38¼	38	38¼	— ⅛
Elec Boat	6	15	14¾	15	
El Pwr & Lt	23	23⅞	23	23½	— ⅛
El P&L $6 pf	1	150	150	150	—1
El Stor Bat	3	43½	43½	43½	+ ⅛
Elliott cv pf	20	64¾	64¾	64¾	
Emerson El M	9	11⅜	11¼	11⅜	
Emer Rad&Ph	6	15	14¾	14¾	— ⅛
Empire D El	2	15⅝	15⅝	15⅝	+ ⅛
Erie RR	12	13¾	13¼	13¼	— ⅛
Eureka Wms	5	4½	4½	4½	
Evans Prod	9	8⅛	8⅛	8⅛	
Eversharp	16	8⅛	7¾	7¾	— ⅛
Ex-Cell-O	3	41	41	41	
Exchange Buf	5	5½	5½	5½	— ⅛
FAJARDO SUG	2	24⅜	24¼	24¼	— ⅛
Falstaff Brew	2	28	28	28	+ ¼
Farns Tel & R	53	1¼	1¼	1¼	— ⅛
Fedders-Quig	2	12½	12⅜	12½	
Fed Mng&Sm	1	36½	36½	36½	— ⅛
Fed-Mogul	1	17¼	17¼	17¼	— ⅛
Fed Mot Truck	1	4¼	4¼	4¼	— ⅛
Federat D Strs	10	25⅜	25¼	25⅜	— ⅛
Ferro Enam	3	15¾	15¾	15¾	— ⅛
Fid-P Fire Ins	2	68	68	68	— ⅛
Firestone T&R	5	43¾	43¾	43¾	— ⅛
First Nat Strs	2	59½	59½	59½	— ⅛
Firth Carpet	2	15¼	15¼	15¼	— ⅛
Flintkote	11	26¼	25⅝	25⅝	— ⅛
Follansbee Stl	16	19¼	19¼	19¼	— ⅛
Food Fair Strs	1	10⅛	10⅛	10⅛	+ ⅛
Ford Mach	1	23	23	23	
Foster Wheeler	6	24¼	23¾	24¼	— ⅛
Francisco Sug	6	10¼	10	10	— ⅛
Frank Strs	1	9¼	9¼	9¼	
Freeport Sulph	1	43¾	43¾	43¾	— ⅛
Fruehauf Trl	10	20¼	20	20¼	+ ⅛
GAIR (ROB)	8	6½	6½	6½	+ ⅛
Gair (Rob) pf	1	16¼	16¼	16¼	
Gamble Sk pf	1	138	138	138	— ½
Gar Wood Ind	3	5⅝	5⅝	5⅝	— ⅛
Gaylord Cont	2	20	19¾	20	+ ⅛
Gen Am Inv pf	10	15	15	15	— ⅛
Gen Bakinf	7	10½	10⅜	10⅜	+ ⅛
Gen Bronze	3	11¼	11¼	11¼	
Gen Cable	3	8⅞	8⅝	8⅝	— ⅛
Gen Cable 2 pf	1	28	28	28	
Gen Cigar	1	19¾	19¾	19¾	+ ⅛
Gen Elec	86	37⅛	36¾	37⅛	+ ⅛
Gen Foods	9	42¼	41¾	41¾	— ⅜
Gen Instrument	1	8⅛	8⅛	8⅛	
Gen Motors	37	58⅝	58	58⅛	+ ⅛
Gen Mot 3¾pf	7	98¾	98½	98½	— ¼
Gen Cut Adv	4	14¼	14¼	14¼	— ⅛
Gen Prec Eq	8	34¼	34	34¼	+ ⅛
Gen Pub Serv	2	2¾	2¾	2¾	— ⅛
Gen Pub Util	32	13¼	13	13	— ⅛
Gen Ry Signal	3	18	17⅞	17⅞	— ⅛
Gen Real & U	12	5¾	5¾	5¾	— ⅛
Gen Refract	3	25¼	25¼	25¼	— ⅛
Gen Shoe	7	24⅝	24⅝	24⅝	— ⅛
Gen Tel	4	25⅜	25⅛	25⅜	— ⅛
Gen Time Inst	1	22	22	22	
Gen Tire & Rub	5	20⅝	20¼	20⅝	+ ⅛
Ga-Pac P&L	1	9¾	9¾	9¾	— ⅛
Gillette Saf R	4	30¾	30¼	30¼	+ ⅛
Gimbel Bros	7	13¾	13¼	13¼	— ⅛
Glidden Co	7	18⅝	18⅜	18⅝	+ ⅛
Goebel

Custom Shop

WALL ST. CLOTHES

Tailored Individually for Lansburgh's

WASHINGTON, D.C.

GOOD INVESTMENT

That's how our most distinguished customers feel about Wall St. suits. They know you don't have to have a suit made when you can have this kind of tailoring without bothersome fittings. Fabrics by Forstmann and Princeton! Styling ahead of the mode, yet unobtrusively well-bred!

WALL STREET CLOTHES

$90

Lansburgh's

Men's Clothing—Conveniently Located on the Street Floor

7th, 8th & E Sts. NA. 9800

Don't store outgrown baby furniture or toys in the attic. Place a Post "Miscellaneous For Sale" ad.

Sales Gain in Week

Department store sales during the week ended April 2 rose above the level of last year for the first time since January 22, the Federal Reserve Board reported yesterday.

The 8 per cent gain for the April 2 week, as compared with the corresponding week of last year, was due to the shift in Easter dates, always a strong influence on buying volume in the weeks preceding the holiday.

This year, sales were picking up with the approach of Easter on April 17. In the April 2 week last year, holiday shopping was over because Easter fell on March 28 in 1948.

Three Federal Reserve districts ran below last year during the week ended April 2 despite the more favorable shopping time in 1949. Sales in the Kansas City district fell 3 per cent under last year, while sales in the Dallas and San Francisco districts were off 2 per cent each.

Percentages of gain in the other Federal Reserve districts were listed as: Boston, 14; New York, 8; Philadelphia, 16; Cleveland, 16; Richmond, 18; Atlanta, 7; Chicago, 5, and St. Louis, 10.

The Reserve Board reported that sales for March as a whole were 172 per cent above the 1935-39 average, whereas sales in February and January had been, respectively, 174 and 187 per cent above the prewar mark.

We offer all or part of 600 shares National Mortgage & Investment Preferred Stock at $8.25 per share

Emory S. Warren & Co.
INVESTMENT SECURITIES
WOODWARD BLDG.
DI. 1062

New York Bond Prices

By The Associated Press

Total bond sales yesterday, $3,060,000; previous day, $3,500,000; week ago, $2,893,000; year ago, $4,024,280; two years ago, $3,776,800; January 1 to date, $217,271,350; year ago, $295,498,080; two years ago, $304,490,700.

Dow-Jones Bonds

New York, April 7.

	Close	Net ch.
10 bonds	98.58	—0.03
10 first rails	102.01	+0.14
10 second rails	81.09	—0.21
10 utilities	103.56	—0.03
10 industrials	101.63	—0.03

Sales in thousands	(High	Low	Close
CORPORATION BONDS			
10 Am & F P 5 2030	91	91	91
6 A T & T 3⅜ '73	104⅞	104⅞	104⅞
44 A T & T 2¼ '87	105⅝	105⅝	105⅝
61 A T & T 2½ '61	102⅝	102⅝	102⅝
5 A T & T 2½ '86	90⅝	90⅝	90⅝
5 Am Tob 3 '69	103⅝	103⅝	103⅝
15 Am Tob 3 '69	103⅞	103⅞	103⅞
6 A T S F 4 '95	125	124⅞	124⅞
11 Atl D 1st 4 '48	57⅛	57	57⅛
19 Atl D 2d 4 '48	43⅝	42	43⅝
3 Atl Ref 2⅝ '66	100⅛	100⅛	100⅛
52 B & O 6 '95 J	68⅛	68⅛	68⅛
20 B & O S '95 G	60⅝	60	60⅛
15 B & O S '96 M	60	60	60
32 B & O S 2000 K	60	60	60
17 B&O ev 4½ 2010	51	50¾	51
9 B&O, 4 '75 A	82⅛	82	82
13 Benef Ind L 3¼ '64	102¼	102¼	102¼
15 Beth S 2¾ '70	99	98¾	99
8 Buf R & P '57 sf	55½	55½	55½
6 Can P 4 perp	97⅞	97⅞	97⅞
9 Cen Ga 4½ 2020 B	44⅝	44⅞	44⅝
27 C RR N J 5 '87	55	53⅞	53⅞
12 C & O 3⅜ '73	105¼	105¼	105¼
5 C & E I inc '97	40	40	40
14 CMSPP inc 4½ 2019	58	57¾	57¾
46 CMSPP cv 4½ 2044	48⅛	47¾	47¾
10 CMSPP 4 '94	100	100	100
8 C & W I 4½ '90	56⅛	56	56⅛
7 CRIP inc 4½ 2019	91¼	91⅛	91⅛
18 Ch & WI 4 '52	103	102⅝	102⅝
6 CCC&L 4½ '77	58½	57⅛	58⅛
9 Cl UT 3 '72	105½	105½	106¼
1 Cl UT 4½ '71	103½	103½	103½
32 Con Ed cv 3 '63	106⅞	106⅝	106⅞
5 ConsP 2¾ '75	101⅛	101	101⅛
11 Del L&W 4 2042	64	63⅝	63⅝
18 D&RGW 3-4s '93	88½	88⅛	88⅛
8 Erf Ed 3 '70	104¾	104⅛	104⅜
10 Erie 4½ 2015	66	65⅞	65⅞
9 Gdrich 2¾ '65	100⅛	100⅛	100⅛
16 H & M 3s '57	62⅛	62	62
11 H&M inc 5 '57	23⅛	23	23
78 Leh V 4 2003 sf	35⅝	35¼	35¼
23 MSPSSM 4 '91	51¾	51½	51½
16 M-K-T 1st 4 '90	72	71	71
78 Mo P 5½ '49	26⅝	26⅜	26½
8 Mo P 5 '65 A	83¼	83	83
75 Mo P 5 '77 F	83⅛	82½	83
25 Mo P 5 '78 G	83⅛	82½	83
14 Mo P 5 '80 H	83	82½	82½
7 Mo P 5 '81 I	83⅛	83	83
120 Mo P g 4 '75	46	44½	46
5 NO Term 4 '53	101	101	101
63 NYC r 5 2013	62½	62⅛	62½
74 NYC 4½ 2013 A	56½	56⅛	56½
15 NYC cn 4 '98	55⅛	54⅝	54⅝
239 NY NH inc 4½ 2022	43⅞	43½	43¾
26 NYNH 4 2007	62	61½	62
7 NYOW r 4 '92	8¼	8⅛	8⅛
11 NYOW g 4 '55	3⅞	3⅝	3⅝

Sales in thousands	(High	Low	Close
43 O&LCh 4 '48	16¾	15	16¾
5 PG&E 2⅞ '80	99⅝	99⅝	99⅝
18 Pen C Air 3½ '60	61	61	61
9 Pen RR g 5 '68	104	103⅞	104
24 Pen RR g 4½ '65	101¼	101	101¼
5 Phil Co 4¼ '61	105¾	105⅝	105¾
7 Phil Ry 4 '37	9	9	9
8 Phil Pet 2¾ '64	102	102	102
59 St L S F 4½ 2022	57¼	56⅞	57¼
5 St LSW rf 5 '90	101½	101½	101½
50 SeaA L inc 4½ 2016	67½	67	67½
6 Soc-Vac 2½ '76	95⅝	95⅝	95⅝
11 So Pac 4½ '81	86⅛	86⅛	86⅛
15 So Pac 4½ '69	89¼	88¾	88¾
5 Sou Ry g 4 '56	92¾	92	92
17 Std ONJ 2¾ '71	96¼	96	96¼
7 Tex Corp 3 '65	105¾	105½	105¾
88 Tk Atr 5 '60	26	22½	24
3 Va E&P 2¾ '75	99½	99½	99½
7 Wab 4½ '91	71	71	71
6 Wab 4 '81	81	80¾	81
11 Wis Cen 4 '49	74¾	74¾	74¾

Chicago Livestock

Chicago, April 7 (AP).—Higher-than-expected hog arrivals today balanced out the shrunken receipts traders had yesterday. Prices responded at steady to 50 cents lower levels in the current session. Cattle were steady to 25 cents higher. Vealers firm. Slaughter lambs 50 cents up, and ewes steady.

SALABLE HOGS—Receipts, 7500; 25 to 50 cents lower; most decline on butchers under 230 lbs.; sows steady to mostly 25 cents lower; trade opened slow, later moderately active, but closed slow and weak at decline; top 20.50 for few loads choice 170 to 210 lbs.; bulk good and choice 160 to 240 lbs., 19.75@20.25; 250 to 280 lbs., 19.00@19.75; heavier weights scarce, few 280 to 330 lbs., 18.00@18.75; few around 350 lbs., 17.50@17.75; sows under 400 lbs. scarce at 16.50@17.25; good 425 to 500 lbs., 15.50@16.25; heavier weights down to around 14.50 for 600-lb. averages; indications good clearance.

SALABLE— CATTLE — Receipts, 3500; salable calves 400; fairly active; all slaughter classes steady to 25 cents higher; vealers firm; stockers and feeders steady; two small lots choice 1050 to 1100 lb. steers 27.75@28.00; several loads high-good to choice 1260 to 1569 lb. steers, 25.75@26.50; load very fat 1569-lb. weights 25.75 bulk medium and good steers 22.50@25.50; good and choice heifers 23.75@25.50; good beef cows 19.50@20.50; these very scarce; canners and cutters mainly 14.00@16.50; few light canners down to 13.00; medium and good sausage bulls 20.00@22.50; odd head 22.75; good and choice vealers 28.00@31.00; top 31.00; load low-choice 636-lb. feeding yearlings 25.50.

SALABLE SHEEP — Receipts, 3000; slaughter lambs 50 cents higher; active on shipper account; early top wooled lambs 31.00; choice offerings held above 31.50; choice No. 2 clippers 30.25; ewes steady at 15.50 down.

New York Cotton

New York, April 7 (AP).—Cotton futures, with the exception of old crop deliveries, were firm today on aggressive buying, influenced by proposals of Secretary of Agriculture Brannan for sweeping changes in the farm program. Final prices were 75 cents a bale higher to 5 cents lower.

Cotton traders, mulling over the complicated plan, felt that the Administration wants to perpetuate the high wartime price supports on basic commodities, such as cotton.

	Open.	High.	Low.	Last.	
May	32.31	32.37	32.26	32.32-33	↑ —1
July	31.49	31.56	31.42	31.49	+1
Oct.	28.74	28.95	28.72	28.92	+14
Dec.	28.45	28.66	28.43	28.62-63	+14-15
March	28.31	28.53	28.29	28.50	+14
May	28.09	28.30	28.06	28.25*	+15

Middling spot, *33.65, —2.

*Nominal.

†Unchanged.

Chicago Grain

Chicago, April 7 (AP).—Corn futures calling for delivery in September and December got a little inspiration today from the Administration's proposed new farm policy. They spurted more than 2 cents at one time and held onto a good part of their gains.

Otherwise, the new farm program had little influence on the market. Prices wound up with little change from yesterday's close, although they hopped around quite a bit during the session. A noticeable feature was comparative easiness in May deliveries.

Wheat closed ⅞ lower to ⅜ higher; corn was ¼ lower to 1⅛ higher; oats were ⅛ to ⅜ lower; rye was ⅛ lower to ½ higher; soybeans were 1¾ to 2¼ lower, and lard was 20 to 27 cents a hundred pounds lower.

A good part of the buying in September and December corn apparently came from previous short sellers. The proposed new farm program applies to 1950 crops, but traders said it could have some influence on later deliveries of this year's crop.

Under the new program, if it should be passed by Congress, the support price for corn would be raised a trifle. However, dealers said the new program had a long congressional road to travel before it was enacted into law.

	Open.	High.	Low.	Close.
Wheat—				
May	2.17¾	2.18⅜	2.16⅝	2.17-18⅛
July	1.93	1.93⅝	1.92⅛	1.93-⅜
Sept.	1.94	1.95⅜	1.93⅝	1.94⅛-¼
Dec.	1.94¾	1.96⅛	1.94⅜	1.95½-⅝
Corn—				
May	1.33½	1.34⅜	1.32⅞	1.33⅝-½
July	1.33	1.33⅝	1.32⅛	1.32½-⅝
Sept.	1.26⅛	1.28	1.26⅝	1.27½-⅝
Dec.	1.15¼	1.17⅛	1.15¼	1.16⅝-¾
Oats—				
May	70⅝	71⅜	70¼	70¼-⅜
July	64¼	64⅝	64	64⅛-¼
Sept.	62¾	63⅜	62⅝	62⅝
Dec.	64	64⅝	63⅞	63⅞
Rye—				
May	1.26⅛	1.27¾	1.25⅛	1.25⅞
July	1.28	1.28½	1.27¼	1.27¾
Soybeans—				
May	2.21	2.23⅜	2.19½	2.20-19¾
July	2.12½	2.14	2.10¾	2.11-10¾
Lard—				
May	11.40	11.50	11.20	11.30-22
July	11.37	11.47	11.29	11.22-20
Sept.	11.37	11.47	11.20	11.20
Oct.	11.40	11.45	11.17	11.17
Nov.	11.40	11.40	11.40	11.40

Cash Grain

Chicago, April 7 (AP).—WHEAT—None.

CORN—No. 2 yellow, 1.42¾; No. 3, 1.37½@1.42; No. 4, 1.30½@1.36; No. 5, 1.23¾@1.25¾; sample grade, 1.16.

OATS—Sample grade heavy mixed, 75¼; No. 1 heavy white, 79½@80.

Naval Stores

Savannah, Ga., April 7 (AP).—TURPENTINE, 40; offerings and sales, none; receipts, none; shipments, 488; stocks, 15,048.

ROSIN—Offerings and sales, none; receipts, 400; shipments, 247; stocks, 80,309.

Quote—Unchanged.

D. C. Securities

Yesterday's quotations on Washington Stock Exchange:

Sales

Am. Tel. & Tel.—4 at 146.

Pot. Elec. Pwr. com.—100 at 13⅜.

Pot. Elec. 3.60% pfd. "A"—30 at 47.

Virginia Elec. & Pwr. com.—25 at 16¾.

Am Tel & Tel, 4 at 145⅞.

Virginia Elec & Pow com, 200 at 16¾.

BONDS

Public Utility	Bid.	Asked.
Am T&T cv deb 2¾s, 1987	105⅛	106
Am T&T cv deb 2¾s, 1961	102¼	103
Cap Tran 1st Ref 4s, 1964	98	99
Georgetown G 1st 5s, 1961	114	.....
Pot Elec Pwr 3½s, 1966	105½	.....
Pot Elec Pwr 3¼s, 1977	105	.....
Pot Elec Pwr 3s, 1983	102	.....
Washington Gas 5s, 1960	120	.....
Miscellaneous		
Ter R&W Cp 1st 4s, 1958	102	.....
STOCKS		
Public Utility		
*Amer Tel & Tel (9)	145½	146
Capital Transit (8.50)	19	20
Pot Elec Pwr com (.90)	13⅜	13½
Pot El P 4.56% pf A (1.80)	44	48
Pot El P 3.60% pf B (1.80)	46	48
Va El & Pow com (u1.20)	16½	16⅞
Wash Gas Lt com (1.50)	24	24½
Wash G Lt cum pf (4.25)	101	103
Wash G Lt cum cv pf (4.50)	103	105½
National Banks		
Capital (1.00)	27	.....
Liberty (8)	315	.....
Lincoln (15)	330	.....
*Riggs (†12)	325	337
Washington (6)	3200	.....
Trust Companies		
*Amer Sec & Tr new (†1.00)	27¼	28¼
Natl Sav Tr (†3.00)	430	.....
Prince Geo Bk&Tr (1.20)	30	.....
Union Trust Co (†1.00)	35	38
Wash Loan & Tr (†12)	330	.....
Savings Banks		
Bank of Bethesda (†1.50)	30	.....
Com & Savings (†10)	348	.....
Fire Insurance		
American (†6)	160	.....
Firemen's (1.40)	32	.....
National Union (.75)	17	.....
Title Insurance		
Columbia (†30)	12½	.....
Real Estate (†6)	180	.....
Miscellaneous		
Carpel Corp (1.00)	20	25
Garfinckel com (1.50)	14½	15¼
Garfi 5½% cu cv pf (1.375)	21	22
Garfi 4½% cu cv pf (1.125)	17	18
*Hecht Co (1.60)	22½	.....
*Hecht 3¾% cum pf (3.75)	89	.....
Lanston Mono (†2.00)	21½	22
Mergenthaler Lino (a.75)	45	48
Natl Mtge&Inv pf (p.60)	8	9
Peoples Drug (2.00)	31½	32
*Security Storage (†5)	120	.....
Ter Ref & Wh Corp (3)	50	55
Wdwd & Loth com (2.00)	32	33½
Wdwd & Loth pf new (5)	103	.....

*Ex-dividend. (b) Books closed. †Plus extra or extras. (a) Paid so far this year. (p) Paid 1948. (u) Unlisted.

Dividend Actions

New York, April 7 (AP).—Dividends declared:

	Rate.	Pe-riod.	Stk. of record.	Pay-able.
Reduced				
Bareco Oil	10c	..	4-15	5- 2
Regular				
Byron Jackson	50c	Q	4-30	5-16
Di Giorgio Fruit A	50c	..	4-15	4-29
Di Giorgio Fruit B	50c	..	4-15	4-29
Dravo Corp	35c	Q	5- 6	5-16
Nathan Straus Dup	25c	Q	4-15	5- 1
Stevens J P	50c	Q	4-18	4-30
Case J I	40c	Q	6-11	7- 1
Gen Shoe	62½c	Q	4-18	4-30
Libby McN & Lib	25c	Q	4-18	5-16
Mercantile Strs	25c	Q	5-26	6-15
N Y Merchandise	20c	..	4-20	5- 2
Dennison Mfg A	25c	Q	4-25	5-16
Peabody Coal	20c	Q	5- 2	6- 1
Reliance El & Eng	50c	Q	4-20	4-30
Wentworth Mfg	12½c	Q	5- 2	5-21
Extra				
Nathan Straus Dup	50c	..	4-15	5- 1
Columbia Gas	18¾c	Q	4-20	5-14
Irregular				
Unit Chemicals	40c	..	4-18	4-29

BACKACHE, LEG PAINS MAY BE DANGER SIGN

Of Tired Kidneys

When disorder of kidney function permits poisonous matter to remain in your blood, it may cause nagging backache, rheumatic pains, leg pains, loss of pep and energy, getting up nights, swelling, puffiness under the eyes, headaches and dizziness. Frequent or scanty passages with smarting and burning sometimes shows there is something wrong with your kidneys or bladder.

Don't wait! Ask your druggist for Doan's Pills, a stimulant diuretic, used successfully by millions for over 50 years. Doan's give happy relief and will help the 15 miles of kidney tubes flush out poisonous waste from your blood. Get Doan's Pills.

AUTO MERCHANDISING MANAGER

Wanted immediately, man 30 to 45 years old, by established automobile distributor for position as merchandising manager. Headquarters in Washington, free to travel Eastern U. S. Do not apply unless you have at least 5 years' automobile experience. Attractive salary, automobile and expenses. Give complete personal history and attach a recent non-returnable photograph.

Box 185, Washington Post

48 OF AMERICA'S FINEST STORES—ALL TOGETHER IN THREE CITY BLOCKS

Shirlington RADIO Shop

ABC LIQUOR STORE OPEN UNTIL 6 P. M.

Ann Lewis Women's Wear

John Simon MILLINERY AND SPORTSWEAR

Gift Shop

SHIRLINGTON Photographers

Woodrom MEN'S STORE

NUGENTS WOMEN'S WEAR

Firestone STORE TIRES, ACCESSORIES, ETC.

Clives Beauty Shop

Shirlington DRUG STORE

Stauffer's BODY STREAMLINING

Fannie Farmer CANDIES

Clothes Horse WOMEN'S WEAR

Shirlington DELICATESSEN

SINGER SEWING CENTER

SHIRLINGTON Theatre

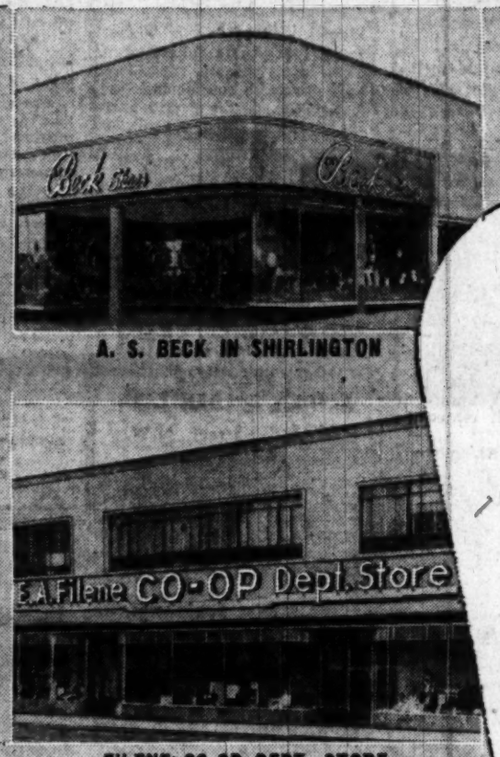

A. S. BECK IN SHIRLINGTON

FILENE CO-OP DEPT. STORE

JELLEFF'S IN SHIRLINGTON

ANN LEWIS WOMEN'S WEAR

BERGER Hosiery

PITTLES BAKERY

Shirlington Jewelers

Aristo CLEANERS

Jelleff's Acme SUPER Markets

WOOLWORTH'S 5 & 10

Jerry's KIDDIE CENTER

SHIRLINGTON HARDWARE

Shirlington Beauty

a.s. Beck FIFTH AVENUE SHOES

Adeline Shop WOMEN'S ACCESSORIES

Juvenile Bootery

E. A. FILENE CO-OP DEPARTMENT STORE

Shirley Food Store SUPER MARKET

Shirlington MOTOR CO. Lincoln Mercury

MILL END SHOP Drapery and Upholstery Fabrics

Variety Shop THINGS & STUFF

Ted Louis men's shops

Cohen's PICTURE FRAMES

SHIRLINGTON TRUST COMPANY

Highs Ice Cream STORE

Guder's

U.S. POST OFFICE

Hot Shoppes

Shirlington BARBER SHOP

HomeStitch SHOP KNITTING ACCESSORIES FINE FABRICS

SHIRLINGTON Cleaners

GULF SUPER SERVICE STATIONS

"WITH SO MUCH, SO CONVENIENT . . .

Shirlington is the sensible place to shop" —Says Mrs. N. Werth of Fairlington

"Sensible is just the word for Shirlington! Until I discovered it, I thought the idea of a really pleasant, convenient place to shop was just a far-away dream. Just imagine! Forty-eight wonderful stores, all within 3 city blocks . . . enough sales people so that everyone gets individual attention . . . a more leisurely pace that doesn't exhaust you . . . three huge, free parking lots. Why, I can even bring my children along; they're no problem in Shirlington. Naturally, that's where I do my shopping . . . *it's the sensible thing to do!*"

Shirlington BUSINESS CENTER

The Shirlington Business Center is located on the Shirley Highway 2½ miles from the Pentagon Bldg.—adjacent to Fairlington and Parkfairfax.

Open Nights—Thursday & Friday

Free & Easy Parking

Three Large Parking Areas

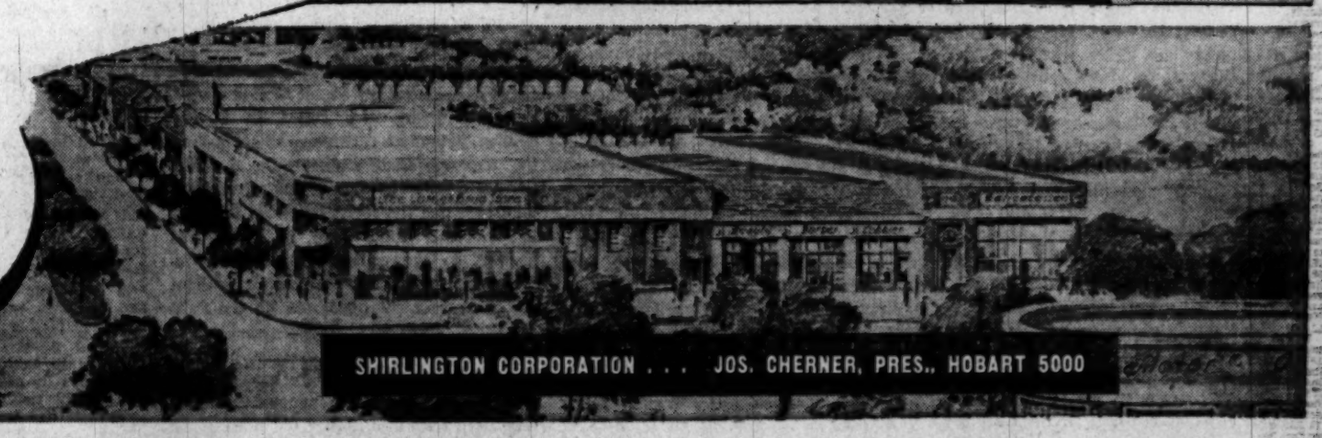

SHIRLINGTON CORPORATION . . . JOS. CHERNER, PRES., HOBART 5000

The Washington Post

Registered in U. S. Patent Office

An Independent Newspaper

Published every day in the year by The Washington Post Company

EUGENE MEYER, *Chairman of the Board*
PHILIP L. GRAHAM, *President and Publisher*

HERBERT ELLISTON ..... *Editor*
ALEXANDER F. JONES ..... *Assistant to the Publisher*
JAMES RUSSELL WIGGINS ..... *Managing Editor*
CHARLES C. BOYSEN ..... *Business Manager*
DONALD M. BERNARD ..... *Advertising Director*
JOHN J. CORSON ..... *Circulation Director*

The Associated Press is entitled exclusively to use for republication of all news dispatches credited to it or not otherwise credited in this paper and local news of spontaneous origin published herein. Rights of republication of all other matter herein are also reserved.

1337 E Street N.W., Washington 4, D. C.
Telephone NAtional 4200

Offices of National Advertising Representatives

New York ..... 270 Madison Avenue (16)
Chicago ..... 360 North Michigan Avenue (1)
Philadelphia ..... 225 South 15th Street (2)
Detroit ..... General Motors Building (2)

CARRIER DELIVERY
City Zone

Daily and Sunday	*Sunday Only*	*Daily Only*
One week...$ .30	One week...$ .10	One week...$ .20
One month.. 1.35	One month.. .45	One month.. .90
Elsewhere		
One week...$ .35	One week...$ .15	One week...$ .20
One month.. 1.50	One month.. .65	One month.. .90

BY MAIL—PAYABLE IN ADVANCE

Daily and Sunday	*Sunday Only*	*Daily Only*
One year..$18.00	One year....$7.80	One year...$10.40
Six months.. 9.00	Six months.. 3.90	Six months.. 5.20
Three months 4.50	Three months 1.95	Three months 2.70
One month.. 1.50	One month... .65	One month... .90

Rates to Foreign Countries will be furnished upon request

Entered at the Postoffice, Washington, D. C., as second-class mail matter.

Friday, April 8, 1949

Rowell Aftermath

The Federal grand jury's failure to return indictments in the Rowell beating case conforms to the rules of evidence, but it is by no means a satisfactory solution to the crime. Many damning statements have been made in connection with the beating of a Washington cab driver, allegedly at the hands of two plainclothes policemen. The sum of these statements indicates that there is far more to the case than meets the eye, despite Mr. Rowell's assertion that he cannot identify his assailants. The grand jury, of course, is bound by restraints which exclude hearsay evidence. Although such restraints undoubtedly make more difficult the work of law enforcement agencies, they are a fundamental and precious protection of the American judicial system.

Even though the grand jury has dropped the case, it has served the purpose of arousing the community's interest. The job now is to dig deeper for evidence, and it is heartening in this connection to have the promise of Assistant Attorney General Alexander M. Campbell that the FBI will continue all-out investigation with a view to presentation of further facts to the grand jury. The unanswered questions still are who beat Rowell and why, as well as who is trying to block discovery of the details.

Dr. Nourse's Warnings

The chairman of the Council of Economic Advisers, Dr. Edwin G. Nourse, does not always practice what he preaches. For, despite his insistence that the council members should avoid political entanglements and act simply as confidential advisers to the President, his remarks about the cost of rearming Europe will undoubtedly have unfortunate political repercussions. For his views will be cited by members of Congress favoring indiscriminate cuts in ECA appropriations and in defense outlays required to implement the pending Atlantic Pact. The publicity given to Dr. Nourse's speech is as regrettable as the misinterpretation of his remarks that the President deplores. The proper person to voice the views expressed (assuming they are officially indorsed) is not a confidential adviser, but the President himself—through supporters of the Administration in Congress for the purpose of influencing the course of legislation.

However, we agree with Dr. Nourse's conclusion that the United States cannot afford to make the costs of implementing the Atlantic Pact "a simple addition to other military plans as they stood before the new alignment." That does not imply approval of cuts in defense outlays, domestic or foreign, merely for the sake of keeping down expenditures and avoiding tax increases. That would be a deplorably shortsighted kind of economy, since adequate preparedness is America's best insurance against another war that would cost the Nation infinitely more in blood and treasure. Dr. Nourse explicitly states that the value of the pact cannot be measured by the amount of the dollars involved. Nevertheless, such expenditures are, as he says, a matter of concern to the American people, since any addition to the budget "would contribute to the need for additional taxes or to the making of a budget deficit." That is just a plain statement of fact as well as a reminder that the preparedness spending program should be resurveyed to see whether it can be pruned without sacrificing any essential objectives.

Dr. Nourse concludes that under an integrated system of defense, such as that envisaged by the Atlantic Pact, it should be possible to "buy better security at the same cost or even, in due time, at lower cost than would otherwise be required." That does not mean, of course, that the cost of implementing the pact could be entirely offset by cuts in domestic defense outlays; but it does suggest that some savings may be effected immediately in expenditures for America's armed forces, if, at the same time, this country strengthens the defenses of its allies. At any rate, Dr. Nourse is on sound ground when he affirms that plans for assisting European recovery are an integral part of an integrated defense program and that the time has come to reexamine the Nation's commitment for military and industrial preparedness in the light of this new strategic concept. If that is done painstakingly, country by country, the chances are that the over-all costs of this ambitious program can be reduced to some extent without impairing the effectiveness either of ECA or the defense program proper.

Moreover, by thus limiting the costs of this program, the United States would be better prepared economically and politically to accomplish its long-range objectives. For, as Dr. Nourse well says, "Preparedness for possibly prolonged international tension should not borrow resources from the future but build up the economic potential and strengthen the social fabric . . . A defense program that is guided exclusively by the most perfect military considerations may impair economic and financial preparedness or give fuel to the development of a fifth column in our midst and thereby undermine its own effectiveness." That is another warning this country cannot afford to ignore.

The Silent Press

"Do everything you can to avoid the amusements and noise and the business of men . . . Do not read their newspapers if you can help it. Be glad you can keep beyond the reach of their radios." Thus Mr. Thomas Merton, the poet who became a Trappist monk and author of *The Seven Storey Mountain* and *The Seeds of Contemplation*, two books about the mystical life which bid fair to rival the sales records of *The Egg and I* and *The Naked and the Dead*.

On Wednesday, thanks to the eccentric behavior of Local No. 6 of the International Printing Pressmen's Union, the inhabitants of Washington were given a brief taste of what a world without newspapers would be like. The decision of the pressmen to remain in "continuous meeting," as they chose to call it, was so unexpected that out-of-town newspapers lost the opportunity to benefit by the episode. And by the time most Washingtonians were aware of what had happened the shelves of all the newsstands had been emptied.

The strike, however, did not continue long enough to test the truth of the adage about no news being good news. Indeed, it must be confessed that there were many who wholly failed to notice the disappearance of the public prints until they were informed of it by neighbors or acquaintances or heard announcements of the strike broadcast by the local radio stations. Among those who did notice, more were more concerned about the further adventures of favorite comic-strip characters than about the progress of the cold war, or of Mr. Fay's crusade against the gamblers or the status of the European recovery bill, or the closing prices on the New York Stock Exchange, or the outcome of the exhibition game at Orlando, Fla., between the Senators and the Kansas City Blues.

There were perhaps a few who hoped that the strike might somehow become world-wide. These were persons who agreed with the view expressed by a writer in a recent issue of the *Saturday Review of Literature* that newspapers have acquired "a vested interest in calamity" which obliges them to keep the world in a constant state of turmoil. Such persons perhaps might perceive something more than coincidence in the relatively tranquil behavior of the inhabitants throughout the brief period of the strike. Apart from a jail break in nearby Virginia and the shooting of an innocent bystander in the Northeastern section of the city, there was a dearth of crime news—no hatchet murders, sex orgies, suicide pacts, love-tryst slayings, train robberies, or that sort of thing. Nor does there seem to have been any serious traffic accident.

We are also obliged to confess that the Congress and the executive departments of the Government somehow worried through 24 hours without benefit of the usual Delphian advice from the editorial pages and the syndicated columnists. Of course, most newspapers, including *The Washington Post*, put up proofs of their editorial opinions outside the buildings for the benefit of those who were seeking instruction and guidance on matters of great pith and moment; but the number of such persons was hardly great enough to constitute any serious traffic problem for the police.

You may imagine, then, that after these somber reflections, we are grateful to Mr. Ed Murrow of the Columbia Broadcasting System who told his listeners that the strike had proved that newspapers do have a place in the world. We tend, said Mr. Murrow, to take the secondary uses of newspapers entirely for granted. For without newspapers, as he observed, some of the most commonplace operations of life, such as the lighting of log fires, or the packing of glassware, or the lining of garbage pails, or the wrapping of fish, would become infinitely more difficult and complex.

Undersecretary Early

The public has had little chance to appraise Stephen T. Early, the new Undersecretary of Defense, in an executive capacity. During Steve Early's 12 years as press secretary to President Roosevelt, his job required him to remain in the background and sublimate himself in his chief's behalf. That he did his duties as a public relations adviser consummately well is indicated by some of the unfortunate lapses that have occurred since he left the White House.

The question to be asked is whether Mr. Early, who has most recently been a vice president of the Pullman-Standard Manufacturing Co., is the best qualified man to serve as alter-ego to the Secretary of Defense in a newly created post comparable in importance to most Cabinet jobs. Secretary Johnson has been energetic in his search for the ideal Undersecretary. It is pretty well known, for instance, that the position was turned down by John J. McCloy, former Assistant Secretary of War and now head of the World Bank, who has impending commitments to return to private life.

Certainly Mr. Early, as an intimate of President Roosevelt during peace and war, had a rare opportunity to view the workings of the defense departments and their relationship to other aspects of the economy. He has had some military experience, but not enough to make him a military man—he was an infantry officer and an editor of *Stars and Stripes* in World War I. He knows the intricacies of Washington from long experience as a news correspondent here. His tendency toward irascibility and quick temper is a mark against him, but fortunately he has not been a feudist.

As we see them, the primary requisites for an Undersecretary of Defense are, first, that he have executive ability to carry out unification of the country's most expensive business; second, that he have the toughness to get decisions complied with; third, that he have a firm understanding that the military is only one form of national security; and fourth, that he have a mental resiliency and receptiveness to new ideas. It is a formidable list of requirements, and Mr. Early will have the best wishes of his countless friends in the task of living up to them.

Assurance For Investors

Assistant Secretary Willard Thorp has let an attractive little cat out of the State Department bag by disclosing that the United States is negotiating financial treaties with several countries. He did not name the countries except for Uruguay, but he indicated that most of them were countries in need of private capital for development purposes. He suggested that the new treaties "might assure an American investor of fair and nondiscriminatory treatment and compensation—prompt, adequate, and effective—in case his property is taken over by a foreign government."

This, we think, is a more legitimate way to tempt American private capital abroad than the guarantee approved by the House Foreign Affairs Committee and supported in a letter on the opposite page. The House committee would have the United States Government guarantee American private investments abroad against what our correspondent calls "extraordinary political risks," such as confiscation, riot, revolution, or war. The treaty method would provide assurances from the only proper source—namely, from the government of the country that seeks the American capital.

There are, of course, many difficulties in the treaty method, and we are sure the State Department does not underrate them. Undeveloped countries abroad, especially in Latin America, are notoriously suspicious of American private capitalists. The exaggerated nationalism of some governments and the greed of some investors have combined to produce a dreary record of expropriations, discriminations, defaults and other obstacles to the use of American private capital abroad. But the atmosphere has changed since the feverish speculation of the twenties. Most American investors now know that they have some responsibility to the countries from which their profits will come. The more responsible governments abroad should know by now that they will get no capital, and therefore no money for development, unless they observe rules of fair dealing toward American business. A code of fair conduct in these matters already forms part of the charter of the International Trade Organization; it should be reinforced by the device of bilateral treaties of the kind Mr. Thorp suggests.

The more leisurely methods of diplomatic negotiation probably will have to be speeded and sharpened by direct discussions at the highest government levels. To take one example, Secretary Acheson might usefully discuss the subject of investment assurances with Mrs. Pandit when she arrives as India's new Ambassador here. President Truman should also take up the matter when President Dutra of Brazil comes here on a state visit in June. India, Brazil, and many other countries need private American capital and want it. Assurances freely and formally given by foreign governments are infinitely preferable to lollipops of the kind the House committee proposes giving to American private business.

Religion In Fairfax

The Fairfax County School Board deserves commendation for its courageous vote against sectarian religious instruction in the schools. The program in the neighboring Virginia county has been particularly objectionable, since it has made use of Community Chest funds, although the instruction has been limited to Protestant teachings to which not even all Protestant sects subscribe. On the recommendation of the county superintendent of schools, the School Board now has determined to end the released-time program because under it school authorities have no control over either the students or the details of instruction. The program will be replaced with a course on Christian principles of living and a study of the world's major religions. This, too, is susceptible of abuse, but at least it is on a broader and sounder basis.

The justification under which released-time programs are continuing in Arlington and other Virginia counties is an opinion of the State attorney general that nonsectarian courses are not in conflict with the Supreme Court decision if they do not receive official school support. This ruling is, in our opinion, patently a subterfuge to get around the Supreme Court's dictum in the McCollum case. The use of only Protestant ministers, and the social pressures inherent in "released time," are in themselves answers to the contention that such instruction can be nonsectarian or without school support. We congratulate the Fairfax School Board on its common sense. The church groups which are exerting pressure in Arlington and elsewhere would show more confidence in the persuasiveness of their own teachings if they did not rely on the coercive power of the schools.

'How Can You Be Low Enough To Think About Money?'

Letters To The Editor

Communications must be addressed to the editor and must carry the complete name and street address of the writer, though pen names will be permitted at the editor's discretion. Letters of less than 200 words will be given preference, and all letters are subject to condensation. No communication can be returned.

France And Germany

Mr. Robert Schuman, Foreign Minister of France, has had a series of discussions with Secretary of State Acheson on the future of western Germany. I hope that he made use of the opinion of the great French writer Alexis de Tocqueville.

In *The Recollections of Alexis de Tocqueville* translated by Alexander Teixeira de Mattos, London, 1866, he will find the following passage on Franco-German relations:

"Is it to the interest of France that the bonds which hold together the German Confederation should be strengthened or relaxed? In other word, ought we to desire that Germany should in a certain sense become a single nation or that it should remain an ill-joined conglomeration of disunited peoples?

"There is an old tradition in our diplomacy that we should strive to keep Germany divided among a large number of independent powers and this, in fact, was self-evident at the time when there was nothing behind Germany except Poland and a semisavage Russia. But is the case the same in our days?

"The reply to this question depends upon the reply to another: What is really the peril with which in our days Russia threatens the independence of Europe?

"For my part, believing as I do that our West is threatened sooner or later to fall under the yoke, or at least under the direct and irresistible influence of the Tsars, I think that our first object should be to favor the union of all the German races in order to oppose it to that influence. The conditions of the world are new and we must change our old maxims." H. J.
Washington.

"Equal Rights"!

Thanks for the public expression of your opinion that our efforts to secure equal rights under the law is "worthy of a better cause" in your April 2 editorial. Our youth as a Nation and our even less mature efforts of empire building can only partially explain the existence in our midst of public men who can support our claims of being democratic on the one hand and deny legal equality to more than half the adult population on the other.

History teaches that many otherwise well educated men can neither understand nor practice logical thinking. And there is no doubt many persons expressed your mistaken view of our "efforts" regarding the activities of our founding fathers prior to 1776.

After all, men are only "boys grown tall" and seldom attain emotional maturity.

JENNIE SCOTT GRIFFITHS,
California Delegate to National Woman's Party Convention.
San Francisco.

If the discriminations against women were only rooted in "custom and prejudice" the tactics of the National Woman's Party would be very different. In California we have a law—not enforced, to my knowledge—which allows a husband to collect his wife's wages.

One case involved a Negro cook, whose husband not only did not work but drank frequently. When she finally sued for divorce, the judge gave her the home, which she had earned and saved, and the car, which she had also earned. He gave the husband her earnings saved up in a comfortable bank account. He said, he could not do differently under the law. If you would not "eradicate this injustice by legislation" how would you do it?

For 50 years, the Woman's Suffrage Association worked to get the franchise, State by State. When the nineteenth amendment was passed they had won in only a few, six or seven, I believe, and those in our most progressive tradition. A Federal amendment did the trick.

There are in these 48 States of the United States, 1001 such laws discriminating against women. The equal rights amendment would abolish them all. The "legal, economic and social status of women" does not need to be studied.

OLGA K. ROBINSON.
Menlo Park, Calif.

Louis' Story

I think I can speak for many thousands of your readers in appreciation of the your publication of the Louis' saga. By reason of birth in a section of the Nation where colored youth are denied opportunities for education and culture, this poor uneducated boy has proved that courage, perseverance, intelligence and common sense will carry further in the esteem of one's fellowman than any amount of school learnings if devoid of any one of the above qualities of character.

One of the most impressive phases of the Louis' story is his resentment of Jim Crow and racial segregation. The signs, "for colored," stirred his anger more consistently than it does so many of the Negro intelligentsia. He fought it in the Army to which he had given so much of his talents and money for morale and relief. All over the world he is the heroic exemplification of the virtues and strength of democracy and the progress we are making on the road to tolerance and racial understandings.

E. B. HENDERSON.
Falls Church, Va.

Fort Washington

Recently I had the opportunity to visit old Fort Washington on the banks of the Potomac River a few miles below the City of Washington. It was most depressing to note the very poor state of repair of the fort. Some of the more modern type buildings on the reservation are in the process of being razed. Other living quarters, while occupied, are in such poor state of repair as to reflect badly upon the people living in them. No attempt is being made to replace or repair the masonry of the old fort which is gradually crumbling away.

I understand that the fort and its surrounding grounds are to be used as a picnic and recreation area toward which it offers tremendous possibilities to the people of the Washington area. If the foregoing is so, it would seem only proper and practical to exert some effort toward its proper maintenance and repair.

A. R. ROBERTS.
Arlington.

'Self-Same Winds'

Those "self-same winds" which blow "one ship east and the other west," as quoted by Edwin F. Gary in your April 1 issue, were the basis of a poem by Ella Wheeler Willcox, written years ago.

E. K. GOLDSBOROUGM.
Washington.

Taxes Or Efficiency

President Truman has declared that he wants higher taxes, four billion dollars more. That, in my opinion, is a rather bold request considering the startling exposures made recently by investigating committees regarding wasteful Government spending and inefficiency.

One startling exposure, "How Bureaucracy Swindles the Taxpayers" in the March issue of *Readers Digest*, reveals that Veterans' Administration spends six billion dollars a year; has more than 200,000 employes; yet its records are inaccurate and not up-to-date; veterans' papers are mishandled, lost or destroyed.

Other investigations reveal that many agencies are duplicating the work of others; one agency found 75 per cent of all its files were duplicated; a purchase order costs more than $10 to process; hence an order for $5 of material costs taxpayers $15; lumber from a dismantled camp in Alaska was shipped to Seattle, then reshipped back to within 10 miles of its original location.

The Hoover Commission estimates that at least three billion dollars could be saved annually by properly reorganizing our Government. Why doesn't President Truman do that instead of demanding more taxes from us to "pour down the drain?"

O. PITSCHMAN
New York

Circus Jam

I was interested to read in your April 1 issue that the jam at the Shrine Circus at Uline Arena on March 31, was "caused by children."

While I appreciate that the bedlam was completely unforseen, I would not concede that it was unavoidable, and certainly the handling of the emergency left much to be desired. The confusion was of such proportions, and the resultant dissapointment to hundreds of children and inconvenience to teachers and parents so considerable, that it seems scarcely too much to expect that persons in charge of the event would accept responsibility and make appropriate apologetic explanations. Let's not blame the children!

DORIS H. FLOWERS.
Washington.

Democratic Delay

There are some who oppose the principle of republican government (commonly known as democracy). Whatever the merits or demerits of their position, we must admit that the nature of legislative assemblies gives encouragement to laxity and delay. Ten, 25, 50 or even 100 years may pass between the appearance of a condition and the enactment of remedial legislation therefor.

As an example, why is it that to date Congress has adopted neither of the following: (1) The metric system of weights and measures (2) the 13-month calendar? ICONOCLAST.
Alexandria.

Bad Pronunciation

Have you noticed the pronunciation of "was" and "because" by some of the prominent radio commentators? Drew Pearson and William L. Shirer are two of the offenders. "Wuz" and "becuz" hurt the ears. John Foster Dulles and Winston Churchill, too, are careless with the words. Cannot your beautiful paper do something about it?

I use the word "beautiful" in describing your paper because its format and its editorials and general use of the English language distinguish it, and Mrs. Meyer's contributions place her among the outstanding intellectual women of the age.

ETHEL INGALLS BLAIR.
Washington.

Washington Calling

By Marquis Childs

Taft-Hartley Stalling

WHEN newspaper pressmen walked out and forced the suspension of all Washington newspapers, they added one more small coal to the fire of resentment burning brightly on Capitol Hill. An addition was scarcely necessary, since the bonfire was already of impressive proportions.

No one could possibly have guessed on November 3 that the present situation would exist, with a House and Senate heavily Democratic and with a Democrat in the White House pledged specifically to repeal of the Taft-Hartley Labor Act. If the Congress were to act today on labor legislation, the strong likelihood is that the Taft-Hartley restrictions would be tightened rather than relaxed.

That is a measure of the change in the political climate that has taken place. Whether the Taft-Hartley Act will come up at all in this session is an open question.

The Senate seems hopelessly bogged down. After European aid is extended—if it is ever extended—the Senate must consider the Reciprocal Trade Agreement Act.

Important appropriation bills are next in line. After that, so the talk goes, housing will be taken up. Consideration of the North Atlantic Pact cannot be postponed indefinitely without harming the position of the United States before the world. Debate on the pact is certain to be lengthy.

WHILE it is as yet hardly more than a gleam in Senator Wherry's eye, a proposal is under consideration to force an adjournment late in June. This would leave not merely Taft-Hartley but a whole lot of other Truman pledges unfulfilled.

Conceivably, Administration forces might agree to such an adjournment. A new strategy would be built around the idea of calling Congress back for a special session in mid-September or early October.

The President would then devote a part of the summer to touring the country. In the same rough-and-ready fashion he employed in his campaign he would tell the people why Congress had failed to pass his program.

Such a tour, with Congress in adjournment, would be practical. The President's implied threat to "go to the country" while Congress was in session was little more than a threat.

The arbitrary behavior of such labor leaders as John L. Lewis produces arbitrary and irrational anger in Congress. No one is more aware of this irrationality than Senator Irving Ives of New York.

Senator Ives still hopes to see passed what he considers a "reasonable" labor law. He is working closely with Senator Robert A. Taft in hopes of a compromise that virtually all Republicans and enough Democrats will accept.

SENATOR Taft tends to favor keeping some sort of right of injunction which would enable the Government to halt by court order strikes considered threatening to the national welfare. If Senator Ives finally agrees to the injunction, he will insist that it be linked with a provision giving Government the power to seize and operate industries in which workers are forced by a court order to stay on the job.

Discussions of whys and wherefores on the Taft-Hartley Act have at this moment a pretty academic sound. The question to be debated four months from now is likely to be where the blame lies for failure of Congress to act.

Most Republicans think they have succeeded in putting the President in a bad spot. But that perpetual maverick, Senator Wayne Morse of Oregon, strongly disagrees. In an off-the-record talk before a group of House Republicans the other night he said:

"Don't think you will ever again get any votes from labor, because you won't. As organized labor grows in strength, you will be picked off one by one. Don't deceive yourself into thinking the injunction has kept men at work. It hasn't mined a ton of coal and the maritime strike ran 95 days in spite of it."

In a brave, confident way the Administration talked at the start of the session about Taft-Hartley action in 30 days. Ninety days have passed and any action seems further away than ever. Actually, this is not so much a changed climate as the same atmosphere that prevailed during the two years of the Eightieth Congress. The dominant theme is: Frustration compounded with delay.

River Terrace

I read with some surprise an article in your issue April 4 about a protest meeting held over the purchase of a home by a colored family in River Terrace. I read especially the speech made by an outside party.

I wonder if the people of River Terrace know, that the Constitution reads, "All persons born or naturalized in the United States and subject to the jurisdiction thereof are citizens?"

I wonder if the people of River Terrace know, that the Constitution reads "All citizens are entitled to equal protection under the law?"

When will the people substitute real democracy for democratic hypocrisy?

CHARLES F. A. LONGUS.
President Central Northeast Civic Association.
Washington.

A Communication

Investment Guarantee In European Recovery

By Norman M. Littell
Former Assistant Attorney General

YOUR EDITORIAL of March 25 attacking the House Foreign Affairs Committee's amendments to the guaranty clause of the ECA Act commences with a misrepresentation of fact in its very title — "Riskless Enterprise." As a description of the proposed amendments, this irresponsible caption has no basis in fact, and grossly misleads your readers.

What are the dread amendments proposed?

The original guaranty clause provided for a guaranty of convertibility (i. e., from foreign currencies back into dollars) for the principal amount of private investments made in Marshall Plan countries with the approval of the administrator.

The proposed changes would: (1) extend the guaranty *in amount* to include interest or profits to the extent found reasonable by the administrator; (2) extend the guaranty *in scope* to include certain political risks lying on the level of American foreign policy rather than on the private risk level, e. g., losses caused by seizure, confiscation, revolution, war or other governmental regulations or decrees which in the administrator's opinion prevent the further use of the investment for the intended purpose; and (3) reinstate 272 million dollars of the original 300-million-dollar guaranty appropriation so it must be used for guaranties instead of being consumed in direct loans to foreign governments as the original funds were, contrary to the intent and instructions of Congress.

YOUR ALARM over these things could stem from a failure to consider the underlying premises which led to the Foreign Affairs Committee proposals. In 1947 this Nation committed itself to a vast program of reconstruction and rehabilitation in western Europe to help our friends stand with us for a free way of life. We have backed that commitment with billions of dollars.

In "the system under which the United States has grown rich and strong," standards of living depend on the production of goods. Trade, agriculture, and industry flourish when capital, raw materials, manpower, and production "know-how" are joined and held together by good business management. Simply stated, that is free enterprise. The alternative, in black and white terms of contemporary history, is the total regimentation of capital and labor by government bureaucracy.

So when Congress set up this vast program of reconstruction, it could appropriate money and set up a bureaucracy to dole it out (the EAC) and to receive it (the OEEC); or it could enlist private resources and American industrial "know-how" and management.

In the emergency, Congress used the former method as a common denominator of administration, authorizing five billion dollars in direct grants and one billion in loans, but it also laid foundations for the latter course in authorizing guaranties up to 300 million dollars for "the encouragement . . . of private enterprise to contribute through its initiative and capital in the reconstruction and development of Europe." We set up bureaucracies on both sides of the Atlantic—and they were astonishingly efficient before the real challenge of spending so much money so fast.

Only the guaranty program was a complete failure for reasons reviewed by the Foreign Affairs Committee of the House. The guaranties weren't adequate in amount or in scope. And 90 per cent of the 300 million dollars was allocated by ECA for loans instead of guaranties contrary to the intent of Congress). In the words of Mr. Bevin speaking in Parliament, we Americans proved ourselves to be "great free enterprisers at home and great state planners abroad."

WHEN THE ECA officials came around to tell Congress what they wanted for next year, their proposal, as adopted in good faith by the Senate Foreign Relations Committee, looked as if the 300 million dollars was to be re-established for guaranties, but actually it wasn't. Any further guaranties were to come out of *grant funds*.

If adopted, this will be absolutely fatal. No participating country will ever approve a single guaranty if it constitutes a deduction from granted funds. If there is any "trap" in the picture, this is it, for without the Senate committee having fully realized it, the guaranty clause is deftly eased out of the act and complete bureaucratic control maintained over every penny of ECA money.

The Foreign Affairs Committee in the House not only exposed these facts but rewrote the guaranty clause to reinstate and implement the original intent of Congress to induce private enterprise and risk capital to assume part of the load of reconstruction. Under either system we are spending the same American dollars, but in one case it is tax money and in the other it is stockholders' money spent under business management.

We are only talking about 300 million dollars (which will very probably invite into operation partnership capital of about equal proportions abroad) for privately managed projects approved by the administrator and the participating country as "furthering the purposes of" the Marshall Plan.

Your editorial does not state this material fact, but says, "It is idle for advocates of this change to pretend that it would not put an appreciable burden on the Government. Suppose the proposed guarantee had been in effect during the twenties, when American private investors lost hundreds of millions in Latin America, or during the thirties in central Europe. Wouldn't our Government have had to foot the bill for a large part of these losses?"

The superficiality of that statement is breathtaking. We were not engaged in a world struggle to preserve a free way of life in the twenties. We are now. A Marshall Plan or an Atlantic Pact was undreamed of then, and we have spent or committed on them vastly more than we dropped in South America in stockholders' money without ever expecting to see it again—all a part of the calculated risk.

THE SUM we are now discussing is 300 million dollars, and the risks embraced in the proposed guaranty amendments are not *ordinary business risks*, but are *extraordinary political risks* which no investor would encounter in a similar undertaking in the United States. Such risks are properly the concern of governments and not private investors.

They are a part and parcel of our foreign policy already, for every penny of the billions spent on the Marshall Plan may become a total loss for one or more of the reasons stated in these amendments, with this vital distinction: The loss of our investment under the Marshall Plan will be total and complete if the plan fails in any participating country, but under a guaranty the government would not sustain a total loss because it takes over currencies, credits and assets of the guaranteed investor, from which something can surely be salvaged to the government through diplomatic negotiations or recourse to the International Court.

Your editorial misses the purpose of guaranties. American industrial production won the war! Even Joe Stalin recognized this in proposing toasts at Tehran to American productive capacity! It could help win the cold war, too, and (if extended under President Truman's Point IV) raise living standards all over the world, for what Europe and the so-called backward areas of the world need is goods, goods and more goods.

And what we need is goods flowing in a two-way world. No Atlantic Pact can produce goods or create employment at reasonable wages in order to replace despair with the hope and means of a free way of life, but American techniques and "know-how" of production abroad could do so.

Thus far this unique American contribution to contemporary civilization, the genius for industrial production, has remained meekly chained at home.

The object is to release our productive capacity not for the purpose of exploitation but for greater service, participation and mutual prosperity in industrial enterprise.

Washington.

See editorial, "Assurance for Investors," on the opposite page.

Grin and Bear It — by Litchy

"I think she might decide to be a lady, yet, Dear . . . she's lost her last five fights in a row . . ."

Gloucester Asks Tuck Aid On Schools

Gloucester, Va., April 7 (AP).—Gloucester County school officials, who have been cited for contempt for failing to equalize Negro and white school facilities, today appealed to Governor Tuck for help.

The officials went into a conference with the Governor and State Superintendent of Public Instruction G. Tyler Miller t try to work out some solution.

Federal Judge Sterling Hutcheson is scheduled to pass sentence some time this month against the school officials. They lost their chance for local help when Gloucester County voters last week rejected a $300,000 bond issue to build a new Negro school.

Walter Kenny, superintendent of Gloucester schools, said the school board had no plan to present Judge Hutcheson, who gave the officials a "grace period" in which to try to solve the equalization problem.

Sitting in on today's conference with the Governor were Kenny and Stanley Gray, chairman of the Gloucester School Board.

One plan reported under consideration would have Gloucester apply for a literary fund loan to finance the Negro school. Although the literary fund has been exhausted, it was believed the State Board of Education would approve the loan at its next meeting.

Trustees Back Flogging of Bethesday Boy

The trustees of the Honeywell Foundation School in Bethesda announced a vote of confidence in the faculty after publication of a story about the flogging of a 16-year-old boy for skipping classes.

The weekly Bethesda Journal printed the story yesterday without using names. Both the school and the parents said the lad in question was John Souders, son of Frank Souders of 4502 Cheltenham dr., Bethesda. The boy is still in school.

Father is Furious

The father told The Washington Post he was "furious" when he discovered that the flogging had occurred. He said he did not know, when John entered the school, that corporal punishment was used. He said the boy was stripped to his shoes and stockings to receive the punishment.

Several other parents, however, told The Washington Post they were aware on entering their children at the school that corporal punishment was used, either with consent of the parents or, among older boys, of the child. Two parents said their sons had had a few licks and been improved by them.

The school trustees, over the signature of Chairman Harry Blunt, wrote the parents they had "full confidence" in the faculty and their administration of the school and had voted "unanimous approval" of school policies. The school, on Bradley blvd., is headed by Dr. Donald W. Honeywell, who formerly ran a private school in Singapore.

One school faculty member said that thus far this year four boys have been flogged as a disciplinary measure. In each case, he said, the boy was given the alternative of writing a composition, doing manual labor or being expelled. All chose to take lickings. He said no students were stripped, but that they merely bared the appropriate part of their anatomy to the strap, wielded by Col. Jones Davis, school administrator.

In Congress

Senate

Meets at noon.

Committees: **Post Office and Civil Service Subcmte.**, S-1103, Postal rates, open, 2 p. m., D. C. Room, Capitol. **Appropriations Subcmte.**, District of Columbia bill, open, 10 a. m., F-82, Capitol. **Appropriations Subcmte.** Army-Civil Functions bill, open, 10 a. m., Appropriations Hearing Room, Capitol. **Finance**, open, 10 a. m., hearing on oleo bill, Room 312, SOB.; **Interior and Insular Affairs**, open, 10a. m., S-53, hearing on Bion Project in Wyoming; 11 a. m., hearing on Central Arizona Project, Room 224, SOB; **Judiciary Subcmte.**, hearing on DP nominations, exec., 10 a. m., Room 424, SOB; **Labor and Public Welfare**, exec., 10 a. m., nominations and general business, Labor Room, Capitol; **District of Columbia**, exec., 10:30 a. m., D. C. home rule bill, D. C. Room, Capitol.

House

Meets at noon.

Committees: **Agriculture**, open, 10 a. m., Secretary of Agriculture Brannan to continue testimony on future price support and related programs, 1310 New Bldg.; **Armed Services, Kilday Subcmte.**, on H.R. 2553, armed services pay bill, exec., 10 a. m., 312-A Old Bldg.; **Banking and Currency**, open, 10 a. m., H.R. 4009, Spence public housing bill, 1301 New Bldg.; **Expenditures in the Executive Depts.**, Hollifield Subcmte., on H.R. 2781, to reorganize and simplify disposal of Government property, open, 10 a. m., 1501 New Bldg.; **House Administration**, Stanley Subcmte. on accounts and pending matters, exec., 10 a. m., Committee Room, Third Floor, Capitol; **Interstate and Foreign Commerce**, Beckworth Subcmte. on Transportation, to hear officials of the Aeronautics Board, exes., 10 a. m., 1331 New Bldg.; **Judiciary**, Bryson Subcmte. on H.J. Res. 154 and H.R. 98, providing for the extension of patents for persons who serve dim the military or naval forces during the war, open, 10 a. m., 346 Old Bldg.; **Post Office and Civil Service**, open, 10 a. m., H.R. 2945, to increase certain postal rates, 213 Old Bldg.; **Judiciary**, Walter Subcmte. on H.R. 1244, displaced persons bill, exec., 10 a. m., 345 Old Bldg.; **Public Lands**, Murdock Subcmte., on H.R. 934, Colorado River Dam, open, 10 a. m., 1324 New Bldg.; **Public Lands**, Peterson Subcmte. on H.R. 1294, acquisition of lands for Everglades National Park, Fla., open, 10 a. m., anteroom, 1324 New Bldg.; **Veterans Affairs**, open, 10 a. m., H.R. 3921, providing pensions for World War I veterans, 356 Old Bldg.; **Ways and Means**, open, 10 a. m., Social Security amendments of 1949, Committee Room, New Bldg.

YESTERDAY

Senate

Met at 11 a. m.

Continued consideration ECA extension bill.

Received nominations of Stephen T. Early to be Undersecretary of Defense and John Carson to be a FTC member.

Recessed at 6:04.

House

Met at 11 a. m.

Passed and sent to Senate $648,616,102 State-Justice-Commerce-Judiciary appropriations bill.

Began consideration of $671,047,172 second deficiency appropriations bill providing funds for the Berlin air lift, a U. N. loan and various Federal agencies.

Received Bailey, W. Va., bill proposing Federal aid to States having approved industrial safety programs.

Adjourned at 6:18.

Prices Take Dip

Frederick, Md., April 7.—Prices which local packers will pay growers for sugar corn this summer will be the lowest since before the war, it was announced today.

Canners have set a price of $16 per ton for white corn and $17.50 for golden bantam. Shoepeg and similar varieties will hold at $19. Last year packers paid $22 per ton for golden and $20 for white.

Lamb Chops Hit Record

New York, April 7 (U.P.).—Lamb chops soared to an all-time record price of $1.45 per pound in New York this week, the Department of Markets reported today.

A declining production of sheep, plus the effects of heavy winter storms in the West, jacked the retail price that high in a few stores, the survey said, although the general price was $1.25.

...IT'S WONDERFUL!

YOU'LL JUST LO-OVE

A ONE-VOLUME REFERENCE OF THE DANCE...
CONTAINING FACTS, FIGURES, AND HISTORY—NAMES, DATES AND PLACES
by ANATOLE CHUJOY
THE DANCE ENCYCLOPEDIA
• INSTRUCTION
• CRITICISM
• CHOREOGRAPHY
• STAGE DESIGN
• MUSIC
• BIOGRAPHY

$7.50 AT YOUR BOOKSTORE
A. S. BARNES & CO., 101 Fifth Ave., N. Y. 3

Matter Of Fact

By Joseph Alsop

The McCloy Mousetrap

(Stewart Alsop is en route to Japan, China and southeast Asia. His dispatches from there will appear shortly.)

SINCE the rule seems to be that all the really able men of the Roosevelt Administration must now be exiles from Government, it is pleasant to be able to report an exception. World Bank President John J. McCloy was one of the two or three best of the Rooseveltian wartime crop. He has just been offered and has refused one significant place, and will probably shortly be offered, and this time may accept, another.

The place offered and refused was that of Undersecretary of the Defense Department. The second services unification bill creates this post; and although he is, of course, to be subordinate to the Defense Secretary, the Undersecretary of Defense will possess as much influence and stature as most actual members of the Cabinet.

It is understandable that having served in a roughly similar relationship with Henry L. Stimson, McCloy should not have wished to repeat the experience with another chief whom he would always be comparing to one of the few genuinely great Americans. Yet it is too bad that McCloy refused, now that he has successfully finished the task of launching the World Bank.

On the other hand, it is immensely encouraging that McCloy should have been Defense Secretary Louis A. Johnson's first choice for his principal helper. It contrasts with Johnson's employment in a confidential capacity of Col. Louis Benfrow, a former dentist Legion politician who has recently been doing odd jobs around the office of the President's bumbling military aide, Maj. Gen. Harry Vaughan.

JOHNSON wanted McCloy although he hardly knew him, except by reputation. He wanted him so badly, moreover, that he positively pestered the President and the men around him, to get Truman to persuade McCloy to accept. And these facts suggest that although Johnson clearly has what may be called his Vaughan side, he is also entering upon his vast new responsibilities with a sound appreciation of their immeasurable importance. He is an undoubtedly able man, and if the McCloy side of Johnson that has now been revealed is to control his Vaughan side, all will be well.

Concurrently, while this minor Washington drama was being played out, another was also going on. Gen. Lucius D. Clay submitted the last of many requests to be relieved as Military Governor of Germany as a result of Secretary of the Army Kenneth Royall's visit to Berlin at Christmas. Clay is a hot-tempered man, and having been treated by Royall with calculated arrogance, he asked for relief immediately. His request came very near being approved forthwith by the President, but Secretary of State Dean G. Acheson caught wind of what was afoot almost at the moment when he was takng over his new office.

The plan to relieve Clay included the much larger project to transfer responsibility for German administration from the Department of the Army to the State Department. Considering he had enough troubles already, Acheson pressed for a delay, and Clay was requested to stay on, at least until the late spring. This much he agreed to do. It is now probable that he will leave Berlin in July, if possible, after the establishment of a west German government.

McCLOY will then replace Clay, if the State Department has its way, and if McCloy can be induced to accept the appointment. Both "ifs" are sizable. McCloy does not wish to leave the World Bank except in safe hands, and having nearly bankrupted himself in Government service in wartime, he would like to return to his extremely profitable law practice. Then, too, the President warmly admires Averell Harriman, correctly feels great obligations to him, and has had him rather than McCloy in mind as Clay's replacement. Nonetheless, at this writing, the nominee seems quite likely to be McCloy.

No better outcome than the appointment of either McCloy or Harriman could be easily imagined. General Clay has been the victim of as much malicious and phony propaganda as any Government official in recent years—which is saying a great deal. His quick grasp of his problem, and his driving energy, have enabled him to save the situation in Germany. He has rendered this country invaluable service. At the same time, in a certain sense he has now expended himself, because he has had to quarrel with so many different people in order to rescue Germany from its post-war condition as a hideous, death-ridden slum.

The logical moment for a changeover to civil administration in Germany will also come shortly, if Secretary Acheson can agree on a German policy with the British and French Foreign Ministers, Bevin and Schuman, in Washington this week. Probably part of their plan for setting up a west German government will be to recall all the military governors simultaneously, which will also have the happy effect of retiring Gen. Pierre Koenig from the German scene. Making the new setup work will still be a mean assignment. But at least if McCloy is given the assignment, he must be regarded as a human personification of Emerson's mythical better mousetrap.

The President's Calling List

By The Associated Press

President Truman yesterday had the following White House appointments:

9:45 a. m.—Senator Kerr (D., Okla.).

10:15—Frank Pace, Budget Director.

10:45—Representative Abbitt (D., Va.), D. B. Buchanan, mayor of Appomattox, Va., and others.

11:15—Judge Evan Howell of United States Court of Claims.

11:30—Representative Coudert (R., N. Y.).

11:45—Senator Brewster (R., Me.), and others.

12 noon—Former President Herbert Hoover.

12:15 p. m.—Senator Myers (D., Pa.), Bishop R. R. Wright, jr., and others.

12:30—Secretary of State Acheson.

4:00—Press and radio conference.

Virginia High Court to Hear Conviction in Racial Case

A Howard University student's conviction under Virginia's segregation law will be reviewed by the Virginia Supreme Court of Appeals.

The court yesterday agreed to hear the case of Norvell Lee, 23, of 21 T st. nw. His conviction on two counts of refusing to sit in the Negro section of a train was upheld by the Alleghany County Circuit Court last January 4.

Lee, a boxer in the 1948 Olympics, whose home is at Eagle Rock, near Clifton Forge, Va., boarded a train in Covington, Va., for Clifton Forge last September 14. Conductor S. L. Lockhart said he told a brakeman to order Lee to move to a car reserved for Negroes. Lee refused, and the sheriff was called.

According to testimony in Covington Trial Justice Court, Lee left the train after being ordered by the sheriff to move or leave. He obtained a refund on his ticket to Clifton Forge, bought a ticket for Washington, and reboarded the train. He then was removed and arrested by the sheriff.

Fined $5 and costs on each count, Lee paid one fine and appealed the second count. Judge Earl F. Abbott raised the lower court's fine to $25 in sustaining the conviction.

The appeal to the Supreme Court contended in part:

That "the uncontradicted evidence is that the petitioner . . . was a passenger traveling in interstate commerce."

That the Virginia statute, as applied, violates the Constitution of the United States. (The Supreme Court in 1946 decided that the Virginia segregation law cannot be applied to separate white and Negro passengers in buses crossing State lines—Editor's Note).

Prince Georges General Hospital To Get Addition

By The Associated Press

Representative Lansdale G. Sasscer (D., Md.) said yesterday he has been advised that the Public Health Service has approved an application for a 112-bed addition to the Prince Georges General Hospital in Cheverly, Md.

The preliminary estimate of cost is $1,287,450, withe the feleral share being $413,650.

Surgeon General Leonard A. Scheele wrote, Sasscer that the approval clears th eway for raising money and preparing plans. Since this is a time-consuming procedure, he added, it will be "some time" before a contract can be awarded.

Cosmopolitan Award Given To Berryman

Clifford K. Berryman, Washington Evening Star cartoonist who turned 80 last Saturday, yesterday, yesterday received the 1948 distinguished service medal of the Cosmopolitan Club.

Berryman was cited for his "outstanding civic service" by Dr. Joseph L. B. Murray, chairman of the club's medal committee, who presented the award at a luncheon at the Mayflower Hotel attended by some 350 persons.

Dr. Murray said the cartoonist's "singular merits" made easier the problem of selecting the 1948 award recipient "in this city, blessed as we are with such a wealth of important men and women distinguished for public service."

Berryman was called "one of the most thoughtful and constructive political philosophers of our day," and "the pride and boast of our city of Washington."

The award was the 14th distinguished service medal presented by the club. Among those at the luncheon were several previous award winners, including Chief Judge Bolitha J. Laws of the District Court, 1947 winner, Dr. Cloyd Heck Marvin, president of George Washington University, who was given a medal for 1946, and Eugene Meyer, chairman of the board of The Washington Post Company, for 1939.

Dr. Anthony J. Scullen, club president, presided.

Virginia Need For Teachers Emphasized

Old Point Comfort, Va., April 7 (AP).—Robert F. Williams, executive secretary of the Virginia Education Association, said here today that by 1958 at least 1000 more school teachers will be needed in the State than are currently employed.

Williams told at the annual meeting of the Virginia Federation of Women's Clubs that Census Bureau figures show that in 1958 there will be 219,000 more children enrolled in the public schools than in 1947.

"If we estimate 30 pupils per teacher, the ratio recommended by the State Department of Education, it is evident that by 1958 we will need approximately 7000 additional teachers than are currently employed," he stated.

He noted that the greatest shortage of teachers is in the elementary grades.

Lee Answers Criticism in Montgomery

Republican legislators from Montgomery County were accused yesterday by Democratic Leader E. Brooke Lee of "just hollering and not passing any constructive laws."

The Lee statement also branded as "fantastic" GOP charges that he killed major county legislation at the General Assembly.

Lee has been accused by Chairman Anders R. Lofstrand, jr., of the county legislative delegation, of "emasculating" the delegation's legislative program and of joining with Governor Lane in support of legalized gambling to make Maryland "another Nevada."

The Democratic leader replied that State racing revenues are among "the smaller sources of State financial support." He said Montgomery delegates had failed to oppose a bill authorizing additional "flat" race track days throughout the State. Nor did they raise their voices when 100 more days of harness racing with parimutuel betting were authorized two years ago, Lee said.

Montgomery delegates, he declared, had "boasted" they killed a bill giving retail liquor licenses to veterans' clubhouses "in the name of temperance," and he asked the delegates to explain why they voted for Sunday liquor sales in Baltimore.

"The record and boasts of the current Montgomery County delegation do not make sense," he said.

He also accused the delegation of "playing a persistent game of seeking scalps" while failing to introduce "even a semblence of a constructive legislative program for governmental improvement in Montgomery County."

"The principal gains for Montgomery clearly were contained in the Democratic State administration's legislative program," he said.

"Several constructive bills were suggested by local Democrats," he added, "and actually passed by the delegation."

Jobseekers Tempt Sen. Neely to Quit D. C. Committee

Senator Matthew M. Neely (D., W. Va.) said yesterday he is "tempted" to resign from the Senate District Committee because he is being "badgered day and night" by people who want indorsements for District jobs.

He said several women seeking court appointments have been among the many job seekers who regularly have called on him personally or by phone. He said he has recommended none of them.

"I just don't have the time," the Senator told a reporter, "for that sort of thing."

QUALITAS SUMMA

We believe Lebow Clothes offer the best men's clothing value in America Today... *that's why we feature them!* $78.50 to $100

Lebow clothes are exclusive with us in Washington

Lewis & Thos. Saltz
1409 G Street, N. W.
Not connected with Saltz Bros. Inc.

Success in Owning Rental Property

• Stems from careful management. Our years of experience can be of sure benefit whether in meeting emergencies or the small details of every day operation.

H. G. Smithy Company
811 13th St. N.W. ST. 3300
Mortgage Representative—Travelers Insurance Co.
PROPERTY MANAGEMENT—SALES—INSURANCE

Jelleff's

WALTZING INTO SUMMER . . . LACE AND MOONLIGHT WHITE! Ballerina-length and full, full, full . . . to capture motion's every gentle grace! White rayon organdie over taffeta's whisper - - with Venise-lace bodice and pockets. Sea-green rayon velvet belt and glittering buttons! $110

Today . . . Luncheon-showing of Jelleff Easter Fashions in the Shoreham Blue Room. Call Robert of the Shoreham for reservations.

CHELSEA CLOCKS

Good Golfing Ahead

The toughest of California cowhide goes into this sturdy golf bag. It may not improve your game but its spacious compartments for sweater, raincoat and balls will certainly make the day more enjoyable,
52.00

1141 Conn. Ave.
Camalier & Buckley Fine Leatherware
2 Doors Above Mayflower
REpublic 0611

Water Gate Series Assured for 1949

A National Symphony Orchestra supporter has assure dthat Washington will have its Water Gate concerts next summer by underwriting the series.

The orchestra's summer series on the Potomac normally ends up with a deficit of $15,000. Whatever the figure this year, it will be guaranteed by the single underwriter, Emerson Meyers, chairman of the symphony's sustaining fund drive, announced. Meyers declined to name the supporter, who was identified by other sources as Frank R. Jelleff, local merchant and Symphony Board vice president.

Last year 27 business firms underwrote the summer series for $15,000. They had to pay up about $10,000, Meyers said.

"I think it's a wonderful thing for a man to do such a thing for his community," Meyers said yesterday of the pledge.

Yesterday's announcement came in the midst of the orchestra's drive to raise $190,000 for its year-round support. Normally the winter deficit is $175,000, in addition to the nsnal summer deficit of $15,000. About $145,000 has now been pledged, so that yesterday the orchestra was brought within $30,000 of its goal.

Unless this amount is upcoming, Meyers said last night, some of the orchestra's "extras"—the children's concerts, for example—may have to be discontinued.

In Arlington

Apartment Basement Yields Loot

Arlington County police have recovered enough loot from an apartment subbasement tunnel to start a second-hand business.

The collection included a doctor's medical kit, a Canadian army officer's uniform, tennis rackets, ski equipment, an electric ohm meter, stamp collection. odd bits of feminine undergarments, 25 pairs of nylon stockings, and an assortment of Oriental dolls.

Police said this second-hand treasure trove was uncovered this week in a tunnel under the Fillmore Gardens apartment development, 2816 S. 8th st. The tunnel contains hot water pipes and other utilities.

A telephone company repairman discovered a radio while working in the tunnel Monday. Police notified of the find, uncovered the rest of the board.

Policetheorize d that the loot had been pilfered from trunks and lockers kept in the apartment basement by tenants, then tsored in the tunnel. By yesterday evening, some of the items had been returned to their owners, but police had no suspect in the thefts.

Legion Party Tonight

A gay nineties" party and dance will be held at 8 tonight by the Cissell-Saxon Post, American Legion, at its clubhouse, 903 Sligo ave., Silver Spring, Md.

Lie Denies Russian Has Left U. N. Post

Lake Success, N. Y., April 1 (U.P.).—Secretary-General Trygve Lie of the United Nations formally denied tonight that A. A. Sobolev, Russian assistant secretary-general, had resigned or left his post and said h ewas expected to return to active duty with the U. N. "as soon as possible."

Lie's statement was a reply to published reports that Sobolev's job had been vacated.

Lie said that Sobolev "has been granted leave . . . because of the serious illness of his son."

Senate Defers Action On Blaisdell Choice

The Senate yesterday deferred action on the nomination of Thomas C. Blaisdell, jr., to be Undersecretary of Commerce, at the request of Senator Wherry of Nebraska, the Republican leader. Wherry said he was asking postponement on behalf of another Senator who was not on the floor at the time. He did not name the Senator.

Looking Through Different Bars . . .

DONALD RAY ALBURTIS
. . . of Ridgeley, W. Va.

Associated Press WIREPHOTOS
KENNETH FRANK HOLLY
. . . from Cumberland, Md.

CHAMBERMAID HELD—Helen V. Meade, 23, who worked for a Cumberland (Md.) hotel, yesterday admitted slipping hacksaw blades to one of the three men who sawed their way out of Allegany County Jail Tuesday night. The two prisoners pictured above were recaptured, but Leonard L. Welch, 26, of Cumberland was still at large last night. Police said the woman slipped the blades to Holly last Saturday. The trio was awaiting grand jury action when the break occurred

2 Who Fled Road Camp Still at Large

Two young convicts, one a rapist, who escaped from a Virginia road gang in Fairfax County Wednesday, were still at large last night.

Sergt. M. C. Russell, in charge of Camp 30 in Fairfax where the men were imprisoned, said there has been no news of them since Wednesday night when a woman reported she thought she had seen them go through her yard. Russell said her property was located southeast of the point near Seven Corners where the men had escaped about 7 a. m.

The escapees were identified as Paul J. McKay, 20, of Brighton, Colo., who was serving 15 years for statutory rape, and Walter Lee Jordan, 21 Roverton, Va., who are serving 12 months for assault and battery.

Both were described as white men, fair complexion, and wearin brown prison work clothes. McKay is 5 feet 9½ inches, weighs 157 pounds and has a scar on his forehead and left forearm. Jordan was described as 5 feet 6½ inches tall, weighing 135 pounds and having a 1½-inch scar on his left thumb.

Douglas' Sight Still Question

Southampton, England, April 7 (AP).—The question whether United States Ambassador Lewis W. Douglas will ever see again with his left eye appeared today to remain in doubt.

He snagged the eye with a fishhook Monday while casting for trout. King George's surgeon-oculist, Sir Stewart Duke-Elder, examined Douglas at the hospital and arranged to see him again Saturday.

A hospital spokesman said the condition of the eye remains serious. The United States Embassy said "Mr. Douglas is resting very quietly and is in good spirits."

McCloy Flies to London To See Brother-in-Law

John J. McCloy, head of the International Bank for Reconstruction and Development, left Washington by air yesterday for London. He is a brother-in-law of Ambassador Lewis Douglas, who injured an eye recently in a fishing accident.

McCloy's office said he had intended visiting London later in the month on World Bank business. but had advanced his trip to see Douglas. He plans to remain overseas only a few days.

Family of 4 Possibly Were On Schooner

Baltimore, April 7 (AP).—A young Massachusetts sailboat-builder, his wife, and their two sons may have been aboard a schooner abandoned in heavy seas off the South Carolinia coast.

Marine sources in the Bahamas reported a boat answering the description of the derelict left Nassau April 1 for Charleston, S. C. Believed aboard were Mr. and Mrs. Donald Parrott and their two sons, David, 4, and Steven, 1.

The derelict was found drifting in the Gulf Stream two days ago by the tanker SS Richard J. Cleveland. The Cleveland's master said there was no sign of life on the gear-littered deck and no response to repeated blasts of the tanker's whistle.

The Coast Guard cutter Travis, out of Charleston, reported today she was in the location given by the Cleveland but could find no trace of the schooner. Two planes from the Elizabeth City, N. C., Coast Guard base also were patrolling the area.

Legislative Unit Selected by Charter Group

Creation of a special committee on legislation by the Montgomery County Charter Committee was announced by that group yesterday.

President Norman B. Ames of the charter group said the committee would "explore the need for legislation by the county council and make such recommendations as appear necessary." He invited suggestion from the public.

Committee members are James J. Hayden, chairman, Washington I. Cleveland, Allen H. Gardner, R. Edwin Brown, Walter H. McClenon and Leslie Abbe.

Ames also annopnced the resignation of Mrs. Dean C. Dinwoodey, Mrs. James V. Bennett and Gerald D. Morgan from the charter committee board of directors. Named to succeed them were William C Hanson, Mrs. Jennings Bailey, jr., and James J. Hayden.

C. of C. Council Urges Local School Control

The Council of State Chambers of Commerce said yesterday the job of educating the Nation's youngsters should be handled by State and local governments—without Federal aid.

"Experience has convinced the States that Federal aid for schools would inevitably be accompanied by Federal controls which would mean the end of Ameroican education as a democratic institution," it said.

Sesqui Fund Denial Unknown to Truman

President Truman yesterday expressed interest in District Sesquicentennial plans and said he had not known that a request for funds for the celebration had been turned down.

The Budget Bureau's request for $1,500,000 for the National Capital Sesquicentennial Commission has been denied by the House Appropriations Committee. The Commission, ras been proceeding, with a $15,000 appropriation.

7 Admit Theft At Place U. S. Padlocked

Bladensburg police yesterday split up a seven-member gang of teen-age thieves whose latest forays included a break-in at the Statewide Sports News Service, raided and padlocked recently by the U. S. attorney as an alleged gambling headquarters.

Police said their investigation of the group produced a sizeable amount of loot including two rowboats, two outboard motors, several rifles, jewelry and a set of golf clubs reported stolen in recent weeks.

Playing cards and poker chips were stolen from the News Service office, 3701 Bladensburg rd., Colmar Manor, police said. The youths broke a padlock put on by United States Marshals during a series of gambling raids March 25, and was reported.

The youths, ranging in age from 14 to 17, admitted the theft at Statewide and confessed to three housebreakings and other thefts, police said.

Pending a hearing in Hyattsville Juvenile Court next Thursday, three boys, described as ringleaders of the gang, have been sent to the Maryland Training School for Boys. The other four have been placed in custody of their parents.

2 Youths Held for Jury In Theft of Safe, $400

William McKeever, 19, of 24½ Hanover st. nw., and Charles A. Porter, 19, of 1311 Stevens rd. se., yesterday were held for grand jury action on charges of housebreaking and grand larceny in the theft of a safe. United States Commissioner Cyril S. Lawrence continued bond at $1000 each.

The safe, which contained $400, was found in the 5200 block of E st. se., March 27, but its disappearance from a Howard University was not discovered until the next day.

Vince Foster Sued for Rape

Chicago, April 7 (AP).—Vince Foster, Omaha, Nebr., contender for the world's welterweight championship, today was accused of rape and assault in a $100,000 damage suit filed in Circuit Court.

The suit was filed by Miss Alice Smetla, 23, a Kansas City, Mo., office manager, who contended in her petition that Foster raped and beat her on a highway near St. Joseph, Mo.

The civil suit was filed after Foster was cleared of criminal charges in the same case. Foster is scheduled to fight Chuck Taylor in the Chicago Stadium tomorrow.

RESTAURANT EQUIPMENT *Used For Sale*
For information concerning list of items call:
RE. 6700, Ext. 2296

NEWEST... FASTEST MARTIN 2-0-2 SERVICE

3 FLIGHTS to PITTSBURGH CLEVELAND DETROIT
2 FLIGHTS to SEATTLE
HAWAII—3 TRIPS WEEKLY
ALASKA—15 TRIPS WEEKLY
ORIENT—4 TRIPS WEEKLY
SAVE 5%—BUY ROUND TRIPS
Phone: STERLING 9000 or your Travel Agent
NORTHWEST Orient AIRLINES

CAN'T SIT!
PIN-WORMS cause Fidgeting and that awful ITCH!
Losing sleep, almost going mad because of a tormenting, embarrassing rectal itch? This may well be a warning sign of Pin-Worms, ugly creatures that live and grow inside the human body. And this common condition can cause more serious trouble ...even internal inflammation and bleeding.
There's no need to take chances with this nasty pest. A new, scientific treatment —Jayne's P-W Vermifuge—now offers real relief from Pin-Worms. P-W contains a tested, medically-approved drug that destroys Pin-Worms in the intestine and removes them from the body.
So don't gamble with Pin-Worms. At the first sign of infection, ask your druggist for P-W, the small, easy-to-take tablets perfected by the famous Jayne Co., specialists in worm remedies for over 100 years.
Relieve that itch: P-W @ for Pin-Worms!

FAST AND FREQUENT SERVICE AT THE RIGHT HOUR TO
NEW YORK
ALL TRAINS DIESEL-POWERED
ON-TIME DEPENDABILITY!
COURTEOUS SERVICE
GOOD MEALS
Phone STerling 8100 for information
Those who know ...use the B&O!

Appearing Nightly at the COLONY LOUNGE
Dona Mason
MAT LIPTON AT THE KEYBOARD
The Colony Lounge
1737 De Sales Street
Opposite Mayflower Hotel
Northside Entrance

I HATE DANDRUFF!
Thousands weary of ordinary preparations that are no more effective than plain water and brushing have found that Double Danderine gives real dandruff relief!
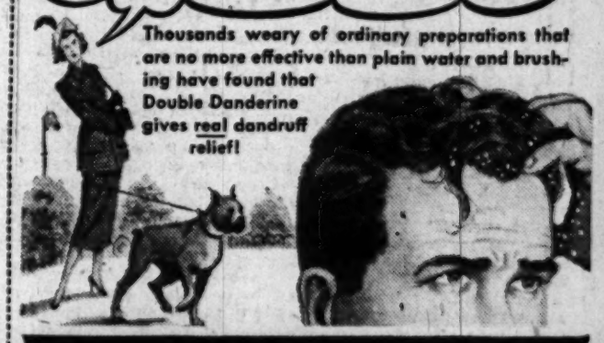
Double DANDERINE GUARANTEES DANDRUFF RELIEF
Kills dandruff-causing germ*—on contact!
Refreshingly fragrant and easy-to-use, it contains an ingredient used by many hospitals. Provides amazing relief, even in some of the most severe cases.
Dandruff is a stigma, both socially and in business. By hurting your looks and your popularity, it does you great harm. That's why finding really effective relief is important.
You cannot get this relief by using ordinary preparations that simply remove loose dandruff. Plain water and brushing will do that. To get real relief from the most common kind of dandruff you must destroy the germ which authorities explain is its cause. And Double Danderine actually kills this germ on contact!
That's why we say Double Danderine guarantees dandruff relief. Try it. If you're not completely satisfied, return the empty bottle and your money will be refunded.
*Pityrosporum Ovale, the germ which leading authorities say is the cause of the most common kind of dandruff.

Double DANDERINE

L. P. SAFFORD, President, 23 Years Exp.
F. E. KNODLE, Service Sales, 27 Years Exp.
R. O. VIA, Used Car Mgr., 31 Years Exp.
H. F. WELLS, 4th St. Ser. Mgr., 22 Years Exp.
A. N. PERRY, Sec.-Treas., Gen'l Mgr., 17 Years Exp.
L. BISHOP, Office Mgr., 8 Years Exp.
J. GAROFOLO, Parts Manager, 8 Years Exp.
WM. NIKODEM, Service Sales, 32 Years Exp.
R. G. CHANDLER, V.P. In Charge of Service, 22 Years Exp.
J. L. RAWLINGS, Service Inspector, 14 Years Exp.
TO SERVICE YOUR 1949 Nash Airflyte
OR ANY OTHER MAKE CAR JOIN THE SWING TO NASH FACTORY APPROVED SERVICE
Salesroom Open Every Weekday, Including Saturday Until 6 P. M.
OUR SERVICE PERSONALLY SUPERVISED BY R. G. Chandler VICE-PRESIDENT
OWNER-MANAGEMENT MEANS BETTER SERVICE
EXPERIENCE COUNTS

TOPS IN SERVICE
This is an actual photograph of our modern service department
OUR REPUTATION is your protection. We use the finest materials obtainable and guarantee our work to satisfy. YOU BE THE JUDGE!
PAINT SPECIAL FOR APRIL ANY CAR, ANY COLOR .... 49.50 OUR REG. $59.50 JOB. FULLY GUARANTEED WORKMANSHIP AND MATERIALS!
GARAGES & SERVICE STATIONS We have one of the largest stocks of Genuine Parts in the Metropolitan Area. Call "Johnny" or "Carl" at AT. 4600.
Call AT. 4600 for FREE ACCIDENT TOWING SERVICE
THREE CRANES TO SERVE YOU!
You'll Be Pleased With Our Low Cost on Body and Fender Work
★ Mechanical Breakdown Towing Service, $3.00 Anywhere in the District of Columbia
Nash SALES - PARTS - ACCESSORIES
SAFFORD-CHANDLER MOTOR COMPANY INCORPORATED
FREE! SPRING SPECIAL Flush and check cooling system for warm weather driving. NO OBLIGATION
SALES Nash SERVICE
"THE HOME OF FRIENDLY SERVICE"
Phone ATlantic 4600
OFFICIAL AAA Road Service
629 H ST. N.E. 1317 4TH ST. N.E.

Wouldn't you rather drink Four Roses?
Fine Blended Whiskey. 90.5 proof. 60% grain neutral spirits. Frankfort Distillers Corp., N.Y.

FOR AUTHORIZED Nash SALES and SERVICE
See WASHINGTON'S LARGEST NASH DEALER
Capital Garage
1320 New York Ave. STerling 9100
24-hour towing service

Hawless Diamonds
FIRST CHOICE OF BRIDES FOR 60 YEARS

14K White Gold Engagement Ring with Flawless Diamond and four small Diamonds $150
Matching Wedding Ring with Five Diamonds $67.50
14K Yellow Gold with Flawless Diamond $115
Platinum Ring with Flawless Diamond and two side Diamonds ... $300
(Prices include tax)
DIVIDED PAYMENTS
Schwartz F ST.
1305 F STREET N.W.
STerling 1525

Domestic Dora says:
Look in the Yellow Pages
your Classified Telephone Directory—
for FURNITURE LINOLEUM LAUNDRIES
OR ALMOST ANYTHING ELSE

Mme. Yvonne Told To Return $18,000

7-Way Split

Cash Sought By Winner Of Jackpot

John J. Noone, Washington postal clerk who won an estimated $28,000 worth of prizes on a CBS radio program this week, said yesterday he plans to turn them all into cash.

Noone, of 4-G Southway, Greenbelt, Md., said he planned to make a "fair division" of the prizes, with the six other families whose joint efforts netted him the grand prize last Tuesday on "Hit the Jackpot."

The pool members had devoted a year of study to fathoming how the announcer picked participants from the studio audience; then jointly worked out the jackpot answer from clues presented on the air; finally took turns on three trips to the New York studio which culminated in Noone's victory.

Still dazed by his good fortune, Noone proclaimed himself yesterday "least of all worried about the taxes."

Noone will have to pay income tax only on the "fair market value" of the gifts, an Internal Revenue official said. If the sum is split seven ways, each contestant might pay only a couple hundred dollars in income taxes, he speculated, warning this was only a guess.

The Indemnity Insurance Co. of North America yesterday won a District Court judgment suit to recover $18,000 from Madame Yonne, Washington spiritualist, convicted last November of receiving that amount in stolen bank funds.

Madame Yvonne, whose real name is Mrs. Eulalia Matthews, of 3944 Benning rd. ne., was found guilty of receiving the money from David Briggs, who had confessed stealing it from the First National Bank of Alexandria in June, 1947. Her four-year sentence is being held up pending appeal.

Indemnity Insurance Co. officials said they had to cover the $18,000 theft since they had insured the Alexandria bank against robbery and theft losses. The money was taken from the bank's night depository.

Mrs. Matthews yesterday stuck by her former denial that she ever received any of the stolen cash.

Judge F. Dickinson Letts decided the suit.

Arlington Man Asks Court Action In Estate Case

Court action was directed yesterday against Frank C. Littleton, former owner of Oak Hill at Aldie, Va. by the new owner, Thomas N. DeLashmutt of Arlington, who wants Littleton's personal property out of the house.

Oak Hill, near Leesburg, once the home of James Monroe, was sold to DeLashmutt for $220,000 at auction last September 2 to pay Littleton's debts. The sale came after Littleton had tried to fight off his creditors for several years in the courts and hadl ocked the gate to prospective buyers before the auction.

After a brief conference in the judge's chambers at Richmond, court officials said the court would wait for a report from a conciliation commission showing Littleton's debts before disposition of his personal propertycanbedetermined.

His Living Costs Jump

Delphois, Ohio, (U.P.).—A thief almost doubled Edwin Severs cost of living for one week when he stole a weeks supply of groceries from Sever's parked car.

Maryland Gas, Electric Firm To Hike Rates

Customers of the Consolidated Gas, Electric Light and Power Co. in Contgomery and Prince Georges Counties will get higher bills with their May meter readings.

Increases of 11½ per cent were granted to the company yesterday by the Maryland Public Service Commission. The new rates will be temporary, for no longer than nine months, until the commission decides on permanent charges.

Consolidated has gas and electricity customers in Prince Georges County and electricity customers only in Montgomery County. Company officials were unable to say immediately how many customers it has in the two counties.

The temporary rate increase is calculated to add $7,100,000 to Consolidated's annual gross income. The utility said that although its gross revenue last year was up $15,137,000, its annual operating income had dropped $1,081,000. It attributed the decline to higher costs and $1,250,000 in additional wages.

The rate increases will affect 372,687 electricity, 283,279 gas and 1108 steam customers. Most of them are in Baltimore and its suburbs. Consolidated also has electric lines in Harford, Carroll, Howard, Anne Arundel and Calvert counties. It has gas customers in all of these except Montgomery and Calvert.

3 GI Students Held for Arson, Desecrating Flag

Hamilton, O., April 7 (AP).—Three GI college students were bound over to the grand jury today under $15,000 bonds. They are accused of desecrating the flag, arson and property destruction.

The men, who said they were students at Miami University, Oxford, O., pleaded innocent.

They identified themselves as Robert A. Shryock, 24, Elyria, O.; Donald F. Connell, 22, Cleveland, and K. Donald Jensen, 22, Racine, Wisc.

Robert Marrs, commander of the Hamilton American Legion Post, charged the men set fire to an American flag at the post home last night.

Shryock said he was a fire controlman in the Navy during the war; Connell said he was an Air Force sergeant; Jensen said he was a seaman.

Dewey Orders Election For Sol Bloom's Seat

Albany, April 7 (U.P.).—Gov. Thomas E. Dewey today ordered a special election in the Twentieth New York Congressional District May 17 to choose a successor to the late Representative Sol Bloom, Democrat.

Present indications are that the election will involve four candidates, including Franklin D. Roosevelt, jr., running on the Liberal and Four Freedoms tickets.

Republicans are expected to name their own candidate, the American Labor Party a third, and Tammany Hall reportedly will back municipal Court Justice Benjamin Shalleck, whose second 10-year term on the bench expires this year.

Also in the race for the Democratic nomination is Owen McGivern, Manhattan assemblyman.

In Court House

Civil Suit Opponents Use Fists

Two men scheduled to oppose each other in a civil suit at Fairfax wound up at county police headquarters instead yesterday morning after a fist fight in a corridor of the courthouse.

Henry J. Bruin, 38, a Vienna builder, had sued Samuel M. Green, 40, a Vienna plumber, for $400. The suit grew out of a job Green had done for Bruin and was set for hearing yesterday morning in Trial Justice Court.

About 10 a. m., courthouse personnel said, the two were seen fighting just inside the courthouse front door.

Police, called from their headquarters next door, charged both with disorderly conduct. Green then swore out a warrant against Bruin charging assault.

Green told police he was just standing in the corridor when Bruin came up and started pounding him. Police quoted Bruin as saying he struck Green because Green owed him some money and wouldn't pay.

Both men were released under bond—$50 for Green, $100 for Bruin—for hearing in Trial Justice Court Monday. The civil suit, was continued until April 21.

Plans Authorized For Four School Units in Fairfax

The Fairfax County School Board has authorized working plans to be drawn for four four-room primary school units, which it hopes will prevent double school shifts next year.

The schools will be built at Penn Daw, Hollin Hall, Weyanoke and Tyson's Corner. School Superintendent W. T. Woodson said he hoped the work could be let for bids by the first of June, and that the units will be ready for use in the fall.

Estimated cost of the schools is between $40,000 and $50,000 each. Woodson said this includes digging wells, grading grounds and all other work except classroom equipment. Scheduled to house nearly 800 punils, the unfinished units will be enlarged when money is available, Woodson said.

Barrett Files For Council in Alexandria

M. Edwin Barrett, 43, employe of the U. S. Atomic Energy Commission, yesterday announced his candidacy as an Independent in the June 14 Alexandria city council's election.

He will face the seven winners of Tuesday's Democratic primary, two Republicans and at least one other Independent.

Independent candidates may file for city council, city attorney or city collector with the clerk of the Corporation Court through April 15. The rules of the Democratic party, however, prevent any of the losers in the Tuesday primary from running again.

Barrett, who lives at 304 W. Glendale ave., was an accountant with the Virginia Public Service Co. (now Vepco) from 1927 to 1935 and with the U. S. Treasury Department from 1935 to 1944. He is now a member of the Controller's staff of AEC in Washington.

A resident of Alexandria for 22 years, he holds a master's degree in commercial science from Benjamin Franklin University and has done graduate work at American University in the field of public administration.

Tabulation of the official vote in Tuesday's primary showed 5824 votes were cast, a record for a municipal primary.

Baltimore Police Grill Janitor In Slaying of 4-Year-Old Boy

Baltimore, April 7 (AP).—Police questioned a janitor for several hours about the sex-slaying of a 4-year-old boy yesterday.

No charge was placed against the man immediately. He was held "for investigation."

Detectives, meanwhile interviewed the playmats of Lawrence Darrell, son of a 33-year-old night club waitress who lived apart from her husband.

She had left the little boy and his 1-year-old brother with her sister, Mrs. Grace Boshears, Tuesday night. Lawrence disappeared about 7 p. m. from the row house on the west edge of the downtown shopping district.

He was found Wednesday morning in a furniture store truck that had been parked overnight on a lot about a block from the Boshears home. The medical examiner reported he died of strangulation and police have concluded he was the victim of a sex slayer.

Small Towns Warned Of Magazine Racket

Chicago (U.P.).—Small communities are warned by the Prairie Farmer magazine to beware of a new flood of magazine agent racketeers.

The agents, often posing as veterans, promise that if they sell enough magazines to get "500 points," or some other number, they will be able to complete their GI schooling.

Then the solicitors say they will come back to the community as doctors, veterinarians, nurses or detectives.

Others promise to build drive-in restaurants, start newstands and soda fountains, erect grocery stores, or supply anything else the community happens to need, the magazine says.

Frozen Juice Popular

Chicago, (U.P.).—Frozen concentrated orange juice is outselling all other kinds of frozen foods, according to Edward J. White, director of the frozen food industry convention. White said that within the last six months orange juice has dislodged frozen peas for the top spit.

Scientists Relax

Hobart, Tasmania (U.P.). — The congress of the Australian and New Zealand Association for the Advancement of Science ended with a field excursion enjoyed by all. It was to the local brewery.

Mothers Blamed For Rabbit-Like Look of Children

Los Angeles, April 7 (AP).—Do you want your child to grow up and look like Bugs Bunny?

It's happening, says a University of California professor.

Dr. George W. Hahn yesterday told a meeting of 4000 California dentists that laziness of modern mothers is producing more children with rabbit-like faces.

Too many mothers, he said, like to sleep and shove baby's feeding schedules too far apart.

"Like any other mammal, a child wants to nurse his mother when hungry. If he can't nurse his mother, he sucks his thumb."

Thumb-sucking, the doctor said, causes protruding teeth and facial deformity.

For babies, Dr. Hahn says, it takes a good month of day and night restraint to break the habit. He recommends that the baby

CALL A MAN WHO'S SWITCHED TO CALVERT

He'll tell you Calvert's milder, smoother taste switched him for keeps!

CALVERT RESERVE Blended Whiskey—86.8 Proof—65% Grain Neutral Spirits. Calvert Distillers Corp., New York City

TWA TWA TWA TWA TWA TWA

Only TWA takes you
DIRECT TO PARIS
(only 15 hrs. 25 min. from U. S.)

It's spring in Paris, so why not go now while space is available both ways! Relax aloft aboard a 4-engine, world-proved TWA Skyliner. Courteous service; free meals; no tipping. Go on to London at no extra fare, via connecting airline. Call your travel agent, or REpublic 5400.

TWA flying time from U. S.
Rome .... 20¼ hrs.
Switzerland 18 hrs. 20 min.
Cairo . 25 hrs. 25 min.
Bombay .. 41¾ hrs.

TWA TWA TWA TWA TWA TWA

WINSLOW for PAINTS
Time to Paint Your House

Paint protects, preserves and beautifies, and when you paint your house this Spring, use the best paint your money can buy. We invite you to investigate and compare Benj. Moore's inside and outside paints; as well as Winslow's Outside White with any other brand. They're made of pure ingredients for long service.

Silver Spring Paint & Hardware Co.
Bethesda Paint & Hardware Co.
Becker Paint & Glass Co., Georgetown
Takoma Paint & Hardware Co.
Local Paint & Hardware Co., Hyattsville

922 N. Y. Ave. (1) NA. 8610
Open Mon. thru Sat., 7 A. M. to 5:30 P. M.

Sure Relief

BELL-ANS
ACID INDIGESTION

Wouldn't you rather drink Four Roses?

Fine Blended Whiskey. 90.5 proof. 60% grain neutral spirits. Frankfort Distillers Corp., N.Y.

LADIES: RE-DESIGN YOUR KITCHEN AT LOW COST!

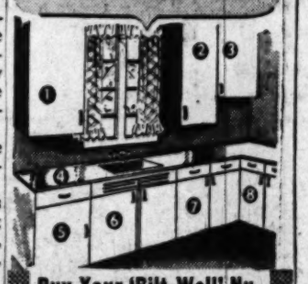

Buy Your 'Bilt-Well' Nu-Style Kitchen Cabinets in Unpainted Sections!

Design your own kitchen. Buy the dismantled sections to fit your needs. Install yourself and save!

1. 24" WIDE, 13¾" deep, 30½" high. 3 shelves $12.70
2. 18" WIDE, 13¾" deep, 30½" high, 3 shelves ...$10.75
3. 18" WIDE, 13¾" deep, 18" high. 1 shelf $7.15
4. LINOLEUM, FORMICA or WOOD TOP. All sizes. Prices on request.
5. 24" WIDE, 24¾" deep, 30½" high. 1 drawer, ½ shelf and bottom shelf $16.95
6. 36" WIDE SINK FRONT. 30½" high. 2 doors.$10.50
7. 36" WIDE, 24¾" deep, 30½" high, 2 drawers, 2 doors; ½ shelf and bottom shelf in each section....$24.50
8. 30" WIDE, 30½" high, 24¾" deep. 2 drawers, 2 doors; ½ shelf and bottom shelf in each section, ...$22.95

I.S. TUROVER
Main Office: Bethesda, Md., WL 6622
Branch: Riverdale, Md., UN 6868

Wouldn't you rather drink Four Roses?

Fine Blended Whiskey. 90.5 proof. 60% grain neutral spirits. Frankfort Distillers Corp., N.Y.C.

COMPARE NASH WITH ANY CAR AT ANY PRICE

*"In 8,000 miles to date, my 1949 Nash "600" has delivered approximately 30 miles to the gallon." M. J. Eldridge, 2116—23rd Ave., Rock Island, Illinois.

*"Gasoline mileage is very gratifying, averaging around 28 miles to the gallon." F. Brackman, Bargersville, Ind.

This is the car that gives you more of what you want than any other automobile in America.

Of all the new '49 cars, there is one and only one completely streamlined, even to fender lines. That car is *Nash*.

No other—*only Nash*—has a curved, undivided windshield on *all* models.

No other—*only Nash*—has a Girder-built, Unitized Body-and-Frame that gives you far more room *inside*—the safety of all-welded unit construction—eliminating squeaks and rattles.

No other—*only Nash*—has seats so wide that they can actually be made into Twin Beds at night.

No other — *only Nash* — has a Weather Eye Conditioned Air System,† acknowledged the world's best.

No other car anywhere near its size delivers the day to day economy of a Nash "600"—better than 25 miles to a gallon of gas* at average highway speed.

No other—*only Nash*—offers the performance and smoothness of Uniflo-Jet carburetion . . . the convenience of the Uniscope . . . the safety of Cockpit Control.

No other—*only Nash*—offers you the Airflyte ride, cradled *on coil springs on all four wheels.* The smoothest, surest ride you ever had in an automobile.

Yes—compare this Nash Airflyte with *any* car at *any* price.

Compare for size, for comfort, for features, for performance—compare, above all, *for value.*

On point after point you will see why Nash is the buy of the year.

Let your Nash dealer demonstrate *the greatest automobile ever built.*

†Optional at extra cost.

NEW LOW PRICES!
PRICES REDUCED ON ALL MODELS
$20.00 to $120.00!

$1864.00
DELIVERED HERE

This price is for the Nash "600" Super Series 2-door sedan equipped with Twin Beds. State and local taxes, if any, and license and title are extra. Price may vary slightly in adjoining communities because of transportation charges.

Drive It! Compare It! —and You'll Get a Nash Airflyte

GREAT CARS SINCE 1902
Nash Motors, Division Nash-Kelvinator Corporation, Detroit

WASHINGTON, D. C.
The Capital Garage ..... 1320 New York Ave. N.W.
Safford-Chandler Motor Co. Inc. ..... 629 H Street N.E.
Williams & Baker, Inc. ..... 2819 M Street N.W.

ALEXANDRIA, VA.
Alexandria Nash Corporation, Montgomery & St. Asaph Sts.

Annapolis, Md. — The Annapolis Nash Co. — 26 West St.
Fredericksburg, Va. — Swart Motor Co. — Lafayette Blvd. & Prince Edward St.
Harrisonburg, Va. — Harrisonburg Nash, Inc. — 45 S. Liberty St.
Martinsburg, W. Va. — Berkeley Auto Exchange — Rock Cliff Drive

ARLINGTON (Rosslyn), VA.
Nash-Arlington Corporation .. 2015 North Moore Street

BETHESDA, MD.
Var-Wood Nash, Inc. ..... 4906-4908 Hampden Lane

RIVERDALE, MD.
Restorff Motors ..... 6210 Baltimore Avenue

SILVER SPRING, MD.
Dell Nash Motors, Inc. ..... 8507-09 Colesville Road

Warrenton, Va. — Warrenton Supply Co., Inc. — South Seventh Street
Waynesboro, Pa. — Kohler-Nash Motors — 226 Walnut St.
Winchester, Va. — Winchester Nash Co. — 1000 N. Loudoun St., Ext.

Annapolis Man Gets 5 Years for Forgery

Annapolis, Md., April 7 (AP).—Douglas Howard, Annapolis plumber, drew a five-year jail term today for cashing in on the Annapolis bank account of a wealthy Washingtonian.

The Farmers National Bank said Howard cashed $7712 worth of forged checks on the joint account of Ben C. Hartig and Mrs. Hazel C. Drybread, divorcee, of nearby Bay Ridge.

Judge James Clark imposed sentence in Anne Arundel County Circuit Court after Howard, 45, entered guilty pleas to 18 counts of forgery.

Lives at Wardman Park

Hartig, part owner and secretary-treasurer of the Washington Garage Co., Inc., lives at the Wardman Park Hotel in Washington. He said he opened the account for $10,000 in late 1947. There were additional

Mrs. Drybread, a petite brunette who appeared to be in her 30s, testified she "was very embarrassed" when a check she made out to a hospital was returned marked "insufficient funds."

Howard forged Hartig's signature to 18 checks, indorsed them with his own name and cashed them at another bank, the State said. Ranging in amount from $250 to $810, they were dated at weekly intervals over a five-month period from June to October.

Failed to Get Statement

Hartig said the shortage was not discovered until last November because a bank statement covering the five months failed to reach him.

Howard, an acquaintance of Mrs. Drybread's, "told me he was going to the bank to get the statement," she testified, but what became of it was not brought out. Mrs. Drybread said she had no knowledge of the transactions.

There was no testimony as to how Howard could get Hartig's statement from the bank.

Official Auto Riders Gripe 'Peasant' Flood

By the United Press

Representative Daniel J. Flood (D., Pa.) told the House yesterday his "pet gripe" is being forced to jump into the shrubbery surroundings the Capitol to keep from being run over "by bureaucrats in their fancy limousines."

"There are two blocks of limousines—with chauffeurs and sometimes footmen—waiting outside the Capitol every day for brain trusters who are testifying before appropriations subcommittees," he said. He called the armed services the worst offenders, but included other departments.

On the day the Atlantic Pact was signed, said Flood, "these people and their grand ladies jumped into their cars like in a Mack Sennett comedy to attend the event."

Flood said he was one of six members of Congress who shared a taxi to attend the signing. On arriving at the auditorium, he said, "we peasants from Congress had to wait in our cab while the officials and their wives got out of their cars."

He said he was in favor of "dignity and protocol" but protested the "abuse" of using limousines for ordinary travel about town.

The situation is so bad, he said, that in walking between the House Office Building and the Capitol he frequently "has to jump on the curbstone or into the shrubbery so some of these bureaucrats in their fancy limousines wouldn't run over me or throw dust or gravel in my eyes."

Bonds Found In Attic of Crowe Home

New York, April 7 (AP).—A cache of bonds — the entire $690,000 worth allegedly stolen by banker Richard Crowe—was found in the attic of his home today by FBI agents, authorities announced. Crowe had been quoted as saying he threw the bonds in the Atlantic Ocean.

The former assistant manager of a branch of the National City Bank was arrested in Daytona Beach, Fla., earlier this week.

Crowe is accused of taking $193,660 in cash along with the bonds from a vault in the bank two weeks ago. Portions of the money have been recovered.

Crowe tried to plead guilty to a Federal charge of enbezzling national bank funds last night, but was told he need not enter a plea if he waived a hearing, which he did.

He acquired an attorney today after saying yesterday that he didn't want one.

Prosecutor Tries Again, Wins Admission to Bar

Springfield, Ill., April 7 (AP).—The State's attorney who could not do his elected job because he failed his bar examination has now passed it.

The State Board of Law Examiners announced that Philip Benefiel, 25-year-old University of Illinois student, made the grade on a second test taken last month.

Benefiel was elected State attorney of Lawrence County last November. Afterward he learned that he had failed in his first bar examination. A Circuit Court judge ruled he was not qualified for office because he was not a lawyer.

Benefiel will be admitted to the bar with a new class in May.

Witness Fined $100 For Groan in Court

Corpus Christi, Tex., April 7 (AP).—A courtroom groan cost J. R. Duncan of San Antonio $100.

Duncan was a witness yesterday in a damage suit. He interrupted Federal Judge Allan B. Hannay.

"If you speak out of turn again I'll fine you $500," said the judge.

Duncan groaned.

"I'll fine you $100 for that unnhh," Judge Hannay ordered.

LEJON delightful difference—There's a VERMOUTH in cocktails made with this superior vermouth!

DRY OR SWEET

A PRODUCT OF U.S.A.

National Distillers Products Corporation, New York, N.Y.

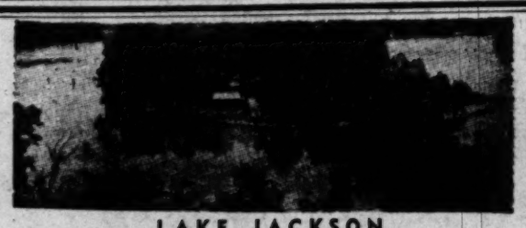

LAKE JACKSON

Washington's only fresh-water lake—situated in virgin forest in the foothills of the Blue Ridge—31 miles from the Capitol. It is a sensibly restricted lodge colony. It is free from mosquitoes and nettles. The healthful, bracing air and the quiet restfulness of its 500 wooded acres make Lake Jackson the perfect place to get away from the hot, crowded city. Excellent swimming, fishing and boating for property owners only. Incomparably enchanting and desirable. Established 21 years.

Lodge sites are from $300 up. Lodge built to your specifications. Lodges from $3,500 up. Terms.

LAKE JACKSON HILLS, INC.

Office Open Weekdays and Sundays Tel. Manassas 97-F-6

In White Section

Bomb Blasts House of Negro Doctor

Warren, Ohio, April 7 (AP).—A home-made dynamite bomb which heavily damaged a Negro doctor's incompleted $50,000 home was set off in spite motivated by race prejudice, the doctor's wife told police today.

When the excavation was made last June, said Mrs. Anita Brown, the family received two threats that they would never be allowed to move into the neighborhood.

She said three men stopped at the Browns' house and told her husband, Dr. Samuel A. Brown:

"We don't want you to build a house in this area."

The dynamiting, which occured Tuesday night, went undiscovered until construction workers arrived yesterday morning.

Damage, estimated by contractors at $5000 is covered by insurance.

Cross Burned at Site Of Negro Housing Unit

Nashville, Tenn., April 7 (AP).—A 15-foot cross was burned last night near the site of a proposed Negro housing unit in a section of town predominately occupied by white persons.

Shortly afterward, the wife of a Negro dentist, Dr. Needham R. Roberts, the builder, said, "I don't know whether we'll go ahead with the work now or not." Roberts was out of town.

Secret of Cocos Island

Tiny Cocos Island, 550 miles west of the Panama Canal, holds the secret of the vast pirate "loot of Lima," hunted by treasure seekers for more than a century. Despite its Pacific Ocean position, notes the National Geographic Society, this Costa Rican island is 8 air miles closer to the canal's Atlantic entrance at Colon than to the Pacific entrance at Balboa.

Cripps Hears Critics 2 Hours, Leaves Smiling

London, April 7 (AP).—Sir Stafford Cripps was believed today to have convinced critics in his own Labor Party that his heavy national budget is necessary for Britain.

For more than two hours, Cripps heard fellow Laborites criticize his plans. Then the Chancellor of the Exchequer strode out to lunch, smiling and apparently unperturbed.

But there were murmurings among housewives, storekeepers, bus conductors and editorial writers that the Labor Party would "pay at the polls" for failing to bring back better living in the fourth year after the war.

Laborite Mark Hewitson, a trade union official, told the House of Commons tonight that the budget will lead "to a spate of wage increase applications."

"And then if the government dares to say 'no' to these applications, I gave warning that there will be industrial disputes such as there have nver been in this country since the end of the first World War," he said.

Leslie Hore-Belisha, Conservative former war minister, told a political meeting at Coventry, the budget marks the end of the "fantastic illusion created by socialism the past few years that the people can have their cake and eat it." The budget, he declared, "begins the process of soaking the poor."

MacArthur Gets Ohioan As Industry Director

Cincinnati, April 7 (AP).—A 59-year-old Ohio industrialist was notified today that he has been appointed director of industrial production and public utilities for General MacArthur.

Calvin W. Verity of Middletown, Ohio, former executive vice president and general manager of the American Rolling Mill Co., also will be an industrial adviser to MacArthur.

Verity resigned his Armco post last year after 44 years' service. He remained as an Armco consultant.

Housewives Who 'Beef' Are Put To Shame by Mother of 5 Babie

New York, April 7 (U.P.).—Mrs. Catherine Heaslip wants any housewife with a beef about being overworked to drop in on her turbulent home some day.

Mrs. Heaslip, 32, and her husband, 28 are the parents of five children—triplets and twins—all under 3 years of age.

The triplets, Herbert, jr., Kathleen and Mary, are 2½ years old. The twins, Craig and Cecelia, are 1 year old. The family of seven lives in a tiny four-room house in Queens, and there is hardly a foot of it that isn't covered with toys, or crawling with children.

No Car and No Job

The Heaslips have no car, and Heaslip, a repairman, is out of a job. His wife hasn't been inside a department store for three years. She's been to the movies six times in the last year. At night she is too tired even to listen to the radio.

From the time the first child awakens at 5 or 6 a. m. until the last one has gone to sleep, Mrs. Heaslip is cooking, scrubbing, cleaning, washing, ironing, mending—and spanking.

"You can't use child psychology when you have five babies," she said. "You have to use mob psychology."

All the children get hungry at the same time, cry at the same time, get sleepy at the same time and want to sit on mama's lap at the same time. When one cuts his knee, five knees have to be bandaged. When one wants a glass of water, there are five glasses left on the sink.

Joins in Refrain

There are times when Mrs. Heaslip, unable to take any more, just sits down on the floor with five wailing babies and bawls her heart out with them.

Heaslip said he wouldn't trade his children for anything.

"Nobody in the world would ever imagine such a thing could happen to them," he said. "I'm not over the shock yet. It is kind of funny, though, to think that the rich people have maybe one or two children and poor folks like us get five a year apart."

Sen. George Plans To Seek Reelection

Atlanta, April 7 (AP).—Senator George (D., Ga.) told friends here last night that he plans to seek reelection.

The Senator's plans were revealed to Elmo Green, Atlanta publicist.

It had been speculated that the Senator might retire next year, and Gov. Herman Talmadge seek to succeed him.

Kill the Itch (Scabies) With *Siticide*

This liquid preparation kills in 30 minutes those itch mites with which it comes in contact. Buy SITICIDE from your druggist, or send 60c to Siticide Co., Commerce, Ga. (Adv.)

PUBLIC WEIGHS CALVERT QUALITY

Thousands find Calvert Reserve milder — switch to Calvert for keeps!

CALVERT RESERVE Blended Whiskey—86.8 Proof—65% Grain Neutral Spirits. Calvert Distillers Corp., New York City

Refugee Author Says Russia Has A-Bomb

Paris, April 7 (U.P.).—Soviet refugee author Victor Kravchenko said today he believes Russia has the atom bomb.

The author of the anti-Soviet book, "I Chose Freedom," said he also believed time was working in Russia's favor in the cold war.

Shortcut to the Shore

Flights begin Monday, April 11, to

ATLANTIC CITY

Convenient flights both ways . . . in luxurious twin-engined planes. Spend less time traveling, have more time in Atlantic City . . . return rested and refreshed. Travel the luxury way.

NEW . . .

All American flights also serve Dover, Delaware and joint stop of Millville-Vineland-Bridgetown, New Jersey.

ALL AMERICAN AIRWAYS

For Reservations Phone STerling 4500 or call your travel agent

Amazing new "Live-Talent" quality

Theoretically any record can have a "quality zone" where music is undistorted. But here, for the first time, is music ALL in the "quality zone"! New clarity, new depth, new color—and virtually *no* surface noise! Made of vinyl plastic, the new RCA Victor 45 rpm records last up to 10 times longer than ordinary records. Unique, raised label surfaces act as "surface-saver" shoulders . . . prevent playing surfaces from touching while records are playing or stored.

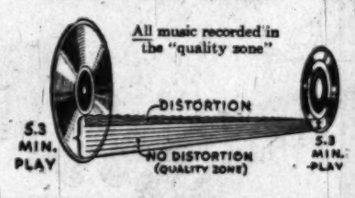

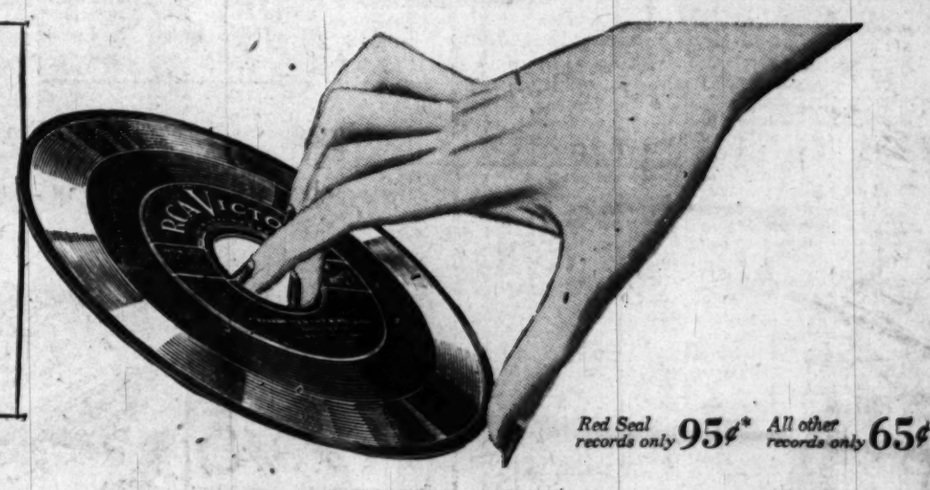

Red Seal records only 95¢* All other records only 65¢*

FOR THE FIRST TIME A RECORD AND CHANGER designed to work together!

World's fastest changer

Now . . . the first record and changer designed together and for each other . . . the first record designed for automatic changing! Changes *silently* with trigger-action speed. Pauses between records are scarcely noticeable. Works vertically, entirely from within the center spindle. You load up to 10 records with one hand, in one swift motion . . . press *one* button *once* to play more than 50 minutes of music. Costs you less and works easier because of the amazingly simple new design—far fewer moving parts, no posts or clamps to adjust!

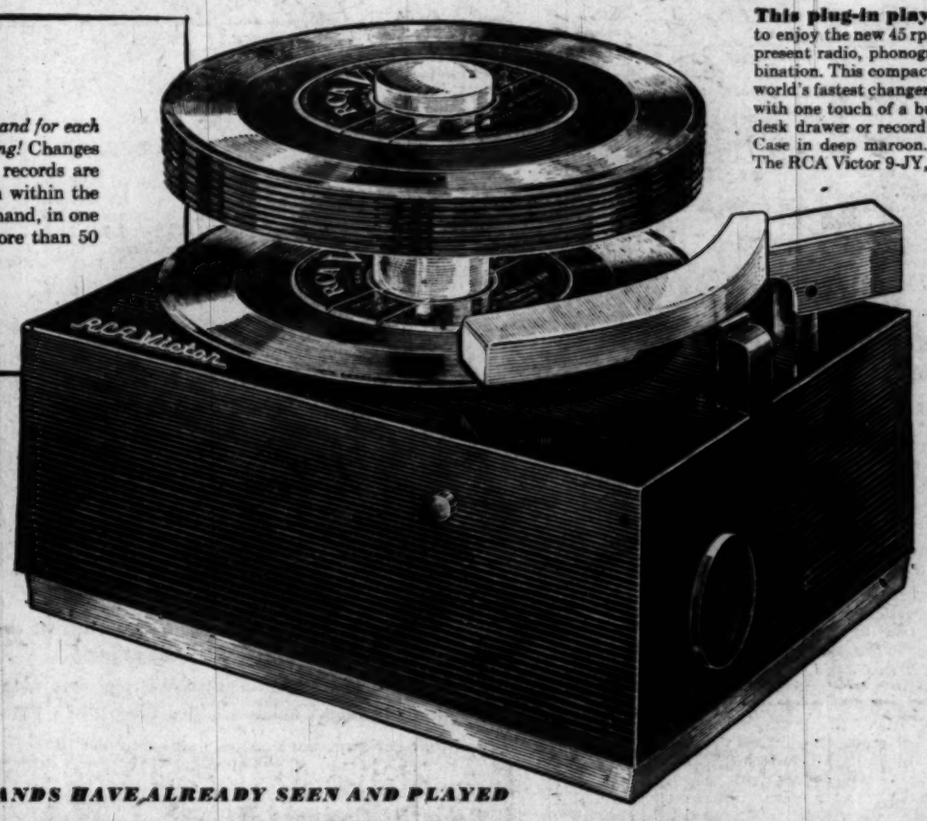

This plug-in player is all you need to enjoy the new 45 rpm system through your present radio, phonograph or television combination. This compact attachment, with the world's fastest changer, plays up to 10 records with one touch of a button . . . can fit into a desk drawer or record storage compartment! Case in deep maroon. AC. The RCA Victor 9-JY, only $24.95*

At a touch, the new player glides smoothly from this handsome, traditional console—for loading convenience. Powerful AM-FM radio with the famous "Golden Throat" tone system—finest in RCA Victor history. Three-position tone control. There's storage space for 216 singles or 24 albums . . . over 38 hours of musical entertainment! *Your choice of the RCA Victor 9-W-101* in either rich walnut or mahogany finish. AC. $199.50*

*All prices are subject to change without notice. Record prices do not include Federal excise or local taxes.

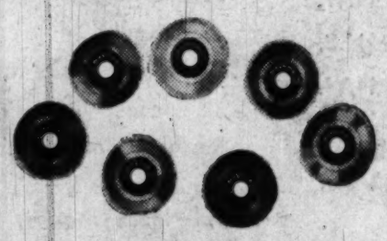

QUICK COLOR IDENTIFICATION

The new records have a completely new *look*, too! A different color for each type of music makes records easier to store . . . and more fun to play.

THOUSANDS HAVE ALREADY SEEN AND PLAYED

the new RCA VICTOR 45 rpm system!

This modern miracle now brings finer music to the home...with amazing savings in SPACE and COST!

At a cost of only 95¢* for Red Seal, and only 65¢* for all other records, you can now build a far finer and longer-lasting collection than ever before possible! Instruments cost less, too—more compact, easier to play, with a clarity and brilliance beyond anything you've ever heard before!

Just to see and play the new 45 rpm system you'll know why it's setting a new standard for home musical entertainment by bringing better music to more people at less cost. *Stop in at your dealer's and give yourself a demonstration today!*

Choose the music you want! All the music you want when you want it . . . in the *same* small-size records to *play in any combination you choose.* There's a wealth of all-time favorites and last-minute releases ready for you to enjoy now.

All on "78's" too! If you own a conventional player you can still enjoy a full selection of RCA Victor recordings. *All new releases will also be issued for the conventional 78 rpm system!*

RCA VICTOR

DIVISION OF RADIO CORPORATION OF AMERICA

WORLD LEADER IN RADIO • FIRST IN RECORDED MUSIC • FIRST IN TELEVISION

CHECK THIS PAGE EVERY FRIDAY

The POST'S WEEKLY PARADE of Things You Want!

A CONVENIENT GUIDE TO SHOPPING

FOUNDRY RUBBER, INC.
MANUFACTURERS
1050 30th St. N.W. Tel. EX. 3807

Garages Basements
Floors Walls

PARACRETE
RUBBER PAINT
Made Especially for
CONCRETE

Show Rooms Store Rooms
Porches Pools

Stops Mildew, Mold Resists Acids, Alkali

- Simple to apply
- Easy to clean
- Waterproofs
- Quick to dry
- Resists wear
- Stops dusting

TOUGH HARD ELASTIC
Many Beautiful Colors

April Special!
With every purchase of Paracrete we will supply FREE necessary amount of Parasolv thinner.

CAPITAL SEWING MACHINE CO.
Formerly of 917 F St. N.W.
Washington's Largest Sewing Machine Store
12th YEAR IN OPERATION
716 11th St. N.W. RE. 2311—RE. 1900
Our reputation is your guarantee of dependability

Rebuilt SINGER Sewing Machines

Portables from $39.50
Consoles from $69.50
Desk Models from $199.50

FREE Home Demonstration

CONVERSIONS: We'll electrify your sewing machine for only $15.00

We Pay Up to $30 Cash
For Any Round Bobbin Singer
SEWING MACHINE
Other makes price paid depends on age, model and condition of machine
Highest Price Paid in the City and as much as $100 for Electric Machines.

Kitchen & Bath Shop
1332 G St. N.W. • ST. 5789

You Can Have a Beautiful
Modern Kitchen

For As Little As
$5
A MONTH

ASK ABOUT OUR *Free* KITCHEN Planning SERVICE

After Small Down Payment
Imagine you with a beautiful streamlined kitchen . . . all for a few dollars a month. Your kitchen will abound with magic work savers and will be planned to suit your individual needs by our expert kitchen planners.

FORD PHOTO SUPPLY, INC.
8th & Penna. Ave. N.W.—RE. 5530
Branch Store: 721 King St., Alex., Va.—OV. 1008

Don't Miss This Special

Ansco
SPEEDEX JR.

Folding Camera, f.11 lens. Uses 120 black and white or color film. 12 pictures to a roll.

★
Compare this with any other camera selling for $30.00. • Flash guns and carrying cases available. • Only one camera to a customer.

ONLY $16.95

24-Hour Developing & Printing Service

Morton's Boystown
427-33 Seventh St. N.W.
Washington's Largest Separate Store for Boys

Husky Students' Spring Suits
Also Regulars!

16.90

Another Morton's smash "Cash-and-Carry" Value. Handsomely tailored of good-looking, hard-finished fabrics in youthful plaids and pick-and-picks. Trousers have zippers and pleats . . . all coats are fully lined. Double-breasted styles for husky boys, sizes 12 to 20. Double-breasted, single-breasted or one-button roll styles for students, sizes 12 to 20.

MORTON'S—Boystown
427-33 Seventh St. N.W.

SUN RADIO
Everything Electrical Under the Sun
938 F St. N.W. • 11th & E Sts. N.W.

Save $25 on Famous Westinghouse Tank-type
Vacuum
Formerly $74.95

$49.95

These are the same nationally famous Westinghouse vacuums, with all attachments, that were snapped up from Coast to Coast for $74.95. They're worth every penny of that, too! But Sun Radio and Westinghouse bring them to you at a pinch-me-see-if-I'm-dreaming price!

MAC MANNES
Homewares • Gifts for All Occasions
1312 G Street N.W. DIstrict 2189

A Wonderful Gift Idea For Easter

5-pc. Stainless Steel
Steak 'n Carving Set

Two size carving knives with matched size carving forks and sharpening steel . . . all with simulated stag handles.

4.95
Friday and Saturday Only

BRENTANO'S
Booksellers To The World
1322 F Street N. W. RE. 3913

Brentano's Offers
Parker "51" Pens

This famous pen now for the first time at real bargain prices!

THE "51"

With the 14-carat gold-filled cap, formerly $15.
NOW 10.00
Plus excise tax

With the Lustraloy Cap, formerly $12.50, now
8.00
no excise tax

AT OUR MAIN STORE ONLY

ALFRED STIDHAM TIRE CO.
2011 M ST. N.W. EX. 1551

U. S. Royal Air Ride

Special Offer UP TO $40.00 on your old tires

CHANGE NOW OVER
To the New Low Pressure Tire that is Standard Equipment on Most New Cars.

See Us US ROYAL TIRES And Save

—Larger Air Chamber—Lower Air Pressure—More Comfort—Easier Steering—Longer Tire Life—and They Fit Your Present Wheels

COMPLETE SET
For All Larger Cars
4 New Tires—1 Used Spare $69.95
White Wall extra
Price includes tax, mounting and your tires
Ford, Chevrolet & Plymouth sizes only $59.95

THE ORIGINAL SURPLUS SALES CO.
"We Will Not Be Undersold"
925 Pennsylvania Ave. N.W. and 425 10th St. N.W.
Open Daily 9 A.M. to 6:15 P.M. • Fri. to 7 P.M. • Sat. to 9 P.M.
RE. 2545

Army Surplus
Double Bunk Beds

7.95
(Reconditioned)

Made to rigid Government specifications! Solid, sturdy bunk beds (easy to separate for twin-bed use). Each bed is equipped with strong springs for maximum comfort.

- *New Felt Mattresses to Fit.....ea. 7.95*
- *Just Received! New Shipment Innerspring Mattresses*

THE PAINT & GLASS SHOP
1122 Connecticut Ave. N.W. STerling 5548
Open Each Day 'Til 7
THURSDAY & FRIDAY 'TIL 9 P.M.

Unfinished Furniture
TELEPHONE STAND

14" wide
11½" deep
28" high

Encyclopedia Bookcase or Nightstand
24"x11½"x27" high

Reg. $4.90 $3.90
Reg. $6.75 $3.90

SHAW FURNITURE THE MARK OF QUALITY

One of the largest assortments of unfinished furniture from which to select.

KAHN-OPPENHEIMER
Jewelers Over 50 Years
917 F Street N.W, Open 9-6 P. M.
BUY WHERE YOUR GRANDFATHER DID

REGULAR $9.50

STERLING SILVER
MAYONNAISE DISH & LADLE

A beautifully-styled model with gadroon border. The ladle is EXTRA HEAVY STERLING, too. A magnificent gift at a price extremely easy on the purse.

$6.75
Tax Included

FRIDAY AND SATURDAY ONLY

CENTRAL LIQUOR STORE, Inc.
518 9th Street N.W. ST. 5440
Store Hours: Mon. thru Fri., 10 A. M. to 9 P. M.
Saturday, 10 A.M. to 11 P.M.

A STANDARD ITEM AT A VERY LOW PRICE
MELLOW BOND
KENTUCKY STRAIGHT
Bourbon
WHISKEY

Has been sold in our store for 4.49. At 3.97 it's a great bargain. We want you to try it.

3.97 FIFTH

FRIDAY ONLY A MEDLEY DISTILLATION BOTTLED IN BOND—100 Proof

Quantity Rights Reserved

MILL END SHOPS
931 F St. N.W. . . ME. 4183
4031 28th St. So., Shirlington OV. 6795
Shirlington Open Thursday Evenings

Celebrating the Span of 16 Years . . .
This Is Our Anniversary Treat for You!

Drapes
Made at No Extra Charge

With Purchase of Materials

Lined or unlined, must be standard length or longer (2¼ to 3¼ yards) . . . all custom made to your specifications.

Bring measurements from top of rod to floor. This offer does not apply to swags, festoons or clearance merchandise.

Choose from Spun Rayons, Chintzes, Failles, Homespuns, Velours, Satins, Damasks or Casement Cloth. Florals, stripes and solid colors.

CLEAN-RITE STORES
"Washington's Vacuum Center"
ME. 5600 925 F ST. N.W. *Open Daily to 6*

New Vacuum Cleaners

IMMEDIATE DELIVERY

The Cleaner of 101 Uses

Complete with 7-Piece Set of Attachments
Free Home Demonstration
Phone MEtropolitan 5600

$16.95
Easy Payments

Free Parking at Star Parking Plaza, 10th & E Sts. N.W.

CENTRAL LIQUOR STORE, INC.
518 9th Street N.W. ST. 5440
STORE HOURS: Mon. thru Fri., 10 A. M. to 9 P. M.
Saturday 10 A.M. to 11 P.M.

A Sensational Price—A Sensational Buy

Sandy Tamson
IMPORTED
Scotch
WHISKEY

When you can buy a fine Scotch for less than $4.00 it's news but when you buy it for 2.97 it's a sensation. FRIDAY ONLY.

2.97 FIFTH

86 PROOF

QUANTITY RIGHTS RESERVED

CHECK THIS PAGE EVERY FRIDAY

The POST'S WEEKLY PARADE of Things You Want!

A CONVENIENT GUIDE TO SHOPPING

IRVING'S

10th and E Streets N.W. EXecutive 2626

Open Daily 9 A.M. to 6:15 P.M.
FREE PARKING OPPOSITE STORE

Another Shipment 1000 Pair!
Crease Resisting! Lustre Weave!

Gabardine Slacks

• *$8.95 Values!* • *Pleats and Zippers*

Fri. & Sat.

$4.88

• *2 Pair for $9.50*

- Sizes 28 to 42!
- Tan, Blue, Brown or Gray!
- Perfect Quality!
- Crease Resisting Gab!
- Zipper Fastener!
- Pleated Waist!

MILSTONE'S

ACME LIQUOR STORE
RETAILERS—IMPORTERS
927 Penna. Ave. N.W. STORE HOURS: DAILY FROM 10 A.M. TO 6:30 P.M.

"Original Home of Low Prices"

7 Years Old—100 Proof Bit-o'-Kentucky KENTUCKY STRAIGHT Bourbon

BOTTLED-IN-BOND

Distilled and Bottled in the Heart of Kentucky Exclusively for The HOUSE OF MILSTONE.

Here is a fine Kentucky Bourbon whiskey noted for its excellent taste and delicate flavor.

$4.85 FIFTH

$57.50 Case of 12 bottles

"SAVE AT MILSTONE'S"

NO DELIVERIES—CASH & CARRY—ONE PRICE TO ALL

JEAN MATOU

CONNECTICUT AVENUE AT M
7115 Wisconsin Ave., Bethesda

Rayon Jersey Gowns

Regularly 8.95
Friday and Saturday Only
$5.95 AT BOTH OUR STORES

Pretty-as-a-picture gowns hand done in Celanese rayon jersey with flowing lines and edged with touches of applique. Yellow, pink or blue. Sizes 32 to 36. Other styles and fabrics in many colors and sizes, at this very low price.

Connecticut Avenue Store open Thursdays until 9

PLAZA SPORT SHOP

Agents: A. G. Spalding & Bros.
10th & E Sts. N.W. Free Parking in Star Parking Plaza RE. 2545.
Open Daily 9 to 6:15; Sat. to 7 P.M.

Women's & Misses'
Denim Dungarees

2.77

- Gingham & Plaid Shirts 2.88

Washable denim dungarees have copper rivets, side zipper and one back pocket. Ideal for outdoor sports, bicycling, gardening, etc. Available in navy, red, green and brown. Sizes for women and misses.

G. C. MURPHY

F & G Sts. Between 12th & 13th
810 7th St. N.W. 3128 14th St. N.W.
Between H and I Sts. N.W. *Open Every Evening*

Cram Full of Lusciousness
Fruit and Nut Eggs

Here's a real Easter treat! You who appreciate good candy will go for these creamy mouth-watering fondant eggs. Each is packed full of delicious fruits and nuts. Thickly covered with rich pure milk chocolate. Get enough for your own sweet tooth and Easter gifts.

79c ONE POUND

HONEYCUTT

UPHOLSTERERS
Interior Decorating • Slip Covers • Draperies
1954 CALVERT ST. N.W. DE. 8371-2

Special 10-Days Only!

Your Favorite Club Chair

. . . UPHOLSTERED
$32.50 COMPLETE

. . . SLIP COVERED
$22.50

Your furniture wants a new Spring outfit, too! You can afford to have it upholstered or slip covered at these low prices. Wonderful textures in combinations to blend with any decorative effect.

PEERLESS

MODERN HOUSE
819 SEVENTH ST. N.W.

3-Pc. Sectional Sofa

Reg. $169

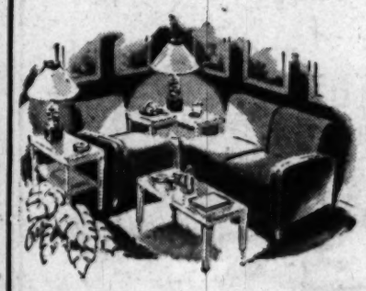

$129

Upholstered in durable decorators' fabrics. All spring construction for deep lounging comfort. Use these versatile pieces in many combinations. This is real quality priced for savings.

No Phone or C.O.D. Orders

The YOUNG MEN'S SHOP

37th Year at 1319 F Street

JUST ARRIVED! A NEW SHIPMENT!

$5.95 to $7.50
SEERSUCKER
Robes

$4.95

It's here again! The best selling robe we've ever stocked. Fine washable seersucker fabric in neat striped patterns, smart sash and roomy pockets. Guaranteed fast colors; blue green, maroon. Small, medium and large.

FRIDAY AND SATURDAY ONLY!

WALPOLE BROS.

SPECIALISTS IN LINENS
1529 Connecticut Ave. NO. 2849
DUBLIN • LONDON • BOSTON • HARTFORD

MONOGRAMMED PEBBLE CLOTH
Heavy Krinkle Crepe
SPREADS
NEED NO IRONING

Charming monogram with multi-color flowers and matching border of needletuft embroidery. Yellow, Pink, Blue, Green, Coral and Cherry Red. Single and double beds complete with monograms.

10.00 each

Drapes and Dressing Table Covers to Match

MILSTONE'S

ACME LIQUOR STORE
RETAILERS—IMPORTERS
927 Penn. Ave. N.W. STORE HOUR S DAILY FROM 10 A.M. TO 6:30 P.M.

"Original Home of Low Prices"

Sale of Kentucky Blended Whiskey

Kentucky State BRAND

Blended and Bottled in Kentucky

BUY A CASE AT THIS LOW PRICE!

$1.99 FIFTH

$23.75 Case of 12 Bottles—80.6 Proof

The straight whiskey in this product is 2 years old. 20% straight whiskey, 80% neutral spirits —distilled FROM GRAIN.

Sold With Money-Back Guarantee!

NO DELIVERIES—CASH AND CARRY—ONE PRICE TO ALL

CLEAN-RITE STORES

"Washington's Vacuum Center"
ME. 5600 925 F ST. N.W. *Open Daily to 6*

Electrolux

BEAUTIFULLY RECONDITIONED

CLEANER OF 101 USES COMPLETE WITH CLEANING TOOLS

Reconditioned by Clean-Rite

$14.50 Full Cash Price

FREE PARKING at 9th and G Pl. N.W.

LIBERAL ALLOWANCE ON YOUR OLD CLEANER

PHONE ME. 5600 FOR FREE HOME DEMONSTRATION

FREE PARKING AT STAR PARKING PLAZA 10TH & E N.W.

SPORT CENTER

"Where Sportsmen Meet"
EIGHTH and D STS. N.W. REpublic 2545
Washington's Largest Official Boy Scout Headquarters

Reg. 4.95 to 6.50
Women's and Misses'
Cotton Gabardine and Whipcord Jodhpurs

$1.95

Here's the biggest riding buy Washington has seen in many a year! Made of fine quality fabrics, finely tailored in tan, brown or green . . . leather leg patches. Girls' sizes 2 to 6, women's sizes 24 to 34.

A & N Trading Co.

For 30 Years Headquarters for Military Clothing & Accessories
8th & D Sts. N.W. RE. 2545. Our Only Store

Men's 6.95 to 8.95 Wind and Shower Proof
Jackets

Irregulars

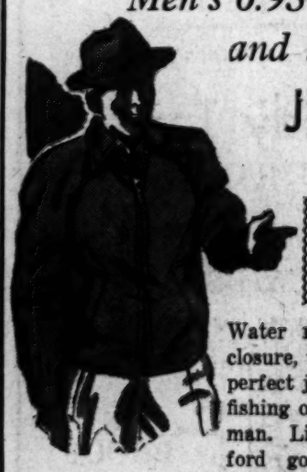

$3.95

Water repellent fabric, zipper closure, two slash pockets. The perfect jacket for golf, hunting, fishing or for the outdoor workman. Light weight, yet they afford good protection against weather. Sizes small, medium and large.

BLACKISTONE, Inc.

1407 H ST. N.W. DIstrict 1300
804 17th ST. N.W. STerling 8058
923 F ST. N.W. STerling 3575

3171 WILSON BLVD. GL. 4248 OX. 1918
7331 WISCONSIN AVE. WIsconsin 1300
RING BLDG. RE. 7282 1200 18th St. N.W.

This Special for Six Stores

WEEK-END COMBINATION GIFT BOX

18 Roses

Several Colors to Choose from

PLUS

1 Gardenia
Perfect to wear or to float in bowl.

$3.50 DELIVERED

Friday and Saturday Only

MANHATTAN

AUTO & RADIO CO.
Established 35 Years
Both Sides of 7th St. at R St. N.W.
Store Hours: Week-Days, 8 a. m. to 6 p. m. Fri. & Sat. 8 a. m. to 8 p. m. Open Sundays and Holidays 8 a. m. to 1 p. m. Phone NOrth 7557
FREE PARKING

Spring Clearance Sale Ends Sunday
Long-Wearing, Well-Fitting Universal
Plastic Seat Covers

Complete Sets for Most Sedans and Coaches

$16.66
'Til 1 p. m. Sunday

These fine quality seat covers are sunproof, waterproof and dustproof. Can be easily cleaned by merely going over them with a damp cloth. Attractive designs that will aid the interior appearance of your car.

Limited Quantity MoPar Coupe and Coach Front Seat Covers $3.66

For '40 thru '48 Plymouths, Chryslers, Dodges, DeSotos & other cars

HECHINGER CO.

Open 'Til 6 P. M., Including Saturdays

NORTHEAST 15th & H Sts. at Bladensburg Rd. | NORTHWEST 5925 Ga. Ave. at Military Rd. | ANACOSTIA 1905 Nichols Ave. at Good Hope Rd. | VIRGINIA Falls Church, Lee Hwy. at Hillwood Ave.

HARRY HOMEOWNER USES

Wallboard

SPECIAL
FRI. & SAT. ONLY

4'x8' SHEET
$1.44 DELIVERED

First Quality Stock at a Grand Saving!

Modernize with this wallboard. Other size sheets on special at 4½c per square foot for these two days, too . . . complete stock of Masonite and plywood.

COME, WRITE, PHONE ATlantic 1400

SECTION B | CITY LIFE
Classified Advertising

The Washington Post

FRIDAY, APRIL 8, 1949

Today On WTOP *AM and FM*
9:00 P. M.—Walter Huston in a radio version of "Lightnin'"
10:00 P. M.—Elizabeth Taylor stars in "Morning Glory" on Playhouse.

Inquisitive Boy, 2, Dies Under Truck Near Home

East Capitol St. Child Apparently Crawled Beneath It While Parked

D. C. traffic deaths this year. 20
Deaths this date last year.. 22
Total traffic deaths last year 67

An inquisitive 2-year-old boy met death under the wheels of a cleaning firm's truck yesterday.

The child, Raymond Lee Brodsky, was the son of Mr. and Mrs. Irving Brodsky, 3308 E. Capitol st. He was pronounced dead of a crushed skull at Casualty Hospital.

This is what happened about 3:20 p. m. yesterday in front of the apartment house in which the Brodsky family lives:

A truck belonging to Kilroy's Cleaners, 331 15th st. ne., pulled up. George F. Hill, 37, of 3517 37th st., Mount Rainier, Md., was driving, according to police.

Hill later told police that as he parked the car, the child tried to tug open the door.

He told the youngster, no, you can't get in here, and snapped the lock on the door by the curb.

Hill made a delivery at 3308 E. Capitol st., then went next door, to 3310 and picked up some garments. He returned to his truck and got in from the street side. The boy was not in sight.

Hill started off. There was a bump. That's how he described it later.

He jumped from his truck immediately. The child's motionless body lay in the street behind the truck.

Raymond's mother came downstairs. Sobbing, she picked up the small body and placed it tenderly on a plot of grass until an ambulance arrived.

Man Hurt in Crash At Laurel Succumbs

Clarence Delworth, jr., 26, of Lawrenceville, Va., died at Freedmen's Hospital yesterday of injuries suffered April 1 in a truck-auto crash on the Baltimore blvd. at Laurel.

Delworth, driver of the auto, suffered internal injuries and a crushed chest in the accident. Five other persons received lesser injuries.

Conferees Meet Today on D. C. Rent Deadlock

Senate and House conferees are scehduled to meet at 11 a. m. today on the District rent bill to extend controls until June 30, 1950.

The conference meeting broke off in a deadlock last week over a Senate amendment to the House-passed measure establishing "fair net operating income" as the basis for granting future rent increases here. Te national rent law has the same formula.

House conferees want to retain the "comparability" formula for rent hikes which has been followed since the beginning of the 7-year-odl local rent law. Senator J. Howard McGrath (D., R. I.), one of the conferees, also favors the exisiting method.

Gen. Matthewson Posts $25 in Assault Case

Brig. Gen. Lemuel Matthewson, 50, coordinator of the Inter-American Defense Board, yesterday posted $25 at the Third Precinct station for his appearance today in Municipal Court on a charge of simple assault.

Matthewson, who lives at 1245 N. Pierce st., Arlington, is accused in a warrant of striking Paul P. Poland, 23, a former GI, of 4531 Lily Ponds dr. ne., on the ear after a traffic accident March 23.

School Head Named

Winchester, Va., April 7 (AP).—Robert E. Aylor, principal of Stephens City High School for 22 years, will become superintendent of Frederick County schools July 1 succeeding Leslie D. Kline, the county school board announced today. Board members had no comment on the board's action in replacing Kline.

SILVERSMITHS SINCE 1873
When Shopping Around
Come Into Bromwell's and See the Wonderful Display of
BRASS AND **COPPER**
Home Decorations
Silent butlers, flower planters, candlesticks, door knockers, tankards, mail boxes, ink wells, wall placques and many other items.
Phone ME. 1134
D. L. BROMWELL
710 12th St. N.W. Just Above G
Making Homes Brighter Since 1873

Cadet Corps Receives Award . . . Western Wins Drill

HONORED—The entire Cadet Corps yesterday received a proficiency award from Maj. Gen. Hobart R. Gay, commanding officer of the Military District of Washington. Certificates were presented to Lieut. Col. Patrick H. Clark, commanding officer of the white cadets, and Lieut. Col. John M. Hamilton, commander of Negro cadets. Left to right are: Hobart M. Corning, Superintendent of Schools; Major General Gay, Lieut. Col. William E. Barkman, professor of military science and tactics; Cadet Colonel Clark, Cadet Colonel Hamilton, and Lieut. Col. H. O. Atwood, professor of military science and tactics for the Negro schools

The Washington Post

WINNING BATTALION—Lieut. Col. Thomas H. King, department president of the Reserve Officers Association, presents gold medal to Maj. Rufus E. Rose, jr., commander of the winning battalion, after Western High yesterday won the annual battalion competition for the fourth year in a row. Second place went to Wilson and third to Anacostia

2d in 6 Months

D. C. Relief Checks Again Cut 5 Pct

The District Board of Public Welfare announced a 5 per cent reduction in public assistance allotments yesterday—its second cut within six months.

Limited available funds and a rapidly rising case load caused the cut, according to Public Welfare Director John Tramburg. The earlier 7 per cent reduction last November 1 makes the total slash in welfare grants this fiscal year 12 per cent, he pointed out.

The new cut, which affects more than 11,000 individuals, begins at once for new cases, and will be effective May 1 for those now on the rolls, who have already received their April grants.

"I see no other way out of the situation now with the District financial situation as it is," Tramburg said.

Based On 1946 Costs

Present public assistance allotments are made according to a guide based on 1946 cost-of-living index figures. This guide, already reduced by 5 per cent, allows an average 47 cents daily a person for food; an average $3 monthly a person for clothes; and an average $30 monthly a family for rent.

The number of new cases taken on in the past three months was "greater than at any time since the peak in 1942," Tramburg said.

He said the increased case load fell chiefly in categories of old age assistance and aid to dependent children, and cited these reasons for the increase:

1. Laying off of older employes, and margianal workers with physical, emotional and educational handicaps.

2. The peak 1948 birth rate, which increased financial burdens on family heads.

Further Cuts Possible

3. Gradual end of wartime allowances and allotments from the Armed Forces.

4. Absence of an expected spring upswing in seasonal employment.

The relief cut will be continued through the 1950 fiscal year, and allotments "may have to be cut more," Tramburg said, even if Congress grants the full Welfare request in the District budget.

The Welfare Board, currently operating on a $12,880,100 appropriation, is down for $14,295,277 in the 1950 budget submitted to Congress by the Commissioners. The House reduced total Welware grants to $13,670,000 when it passed the District budget last month.

A Senate Appropriations subcommittee began hearing yesterday on the District Budget.

Senator J. Howard McGrath (D., R. I.), chairman of the Senate District Committee, declined to comment yesterday until he could give the matter further study.

Brig. Gen. Tate, Attache in Paris, Sued for Divorce

Mrs. Marguerite Parker Tate yesterday asked District Court for an absolute divorce from Brig. Gen. Foster Joseph Tate, military attache at the United States Embassy in Paris, on the grounds of desertion.

Mrs. Tate, who now resides at 2230 California st. nw., accompanied her hsuband to Paris in October, 1946, but he deserted her nine months later "without cause or provacation," her suit charges. She returned to this country a month after the alleged desertion.

The Tates were married in Louisville, Ky., December 27, 1920, and have two children, Mrs. Margot T. Fox, 26, and Joan Foster Tate, 19, according to the suit.

Oyster Scald Set Saturday

The Silver Spring Veterans of Foreign Wars Post 2562 will hold its annual "oyster scald" Saturday from 2 to 6 p. m. at the new post home, 2425 Hayden dr.

Western Wins Cadet Battalion For 4th in Row

Western High School's cadet battalion yesterday won the annual battalion competition for white high schools making it four in a row for the Georgetown school.

Western cadets were judged best from a field of five schools participating in the twenty-eighth annual contest at Central High School. Western has won 13 of the contests.

Second place went to Woodrow Wilson High School and third place to Anacostia. Other schools which took part were Roosevelt and Central.

Maj. Rufus E. Rose, jr., 16, 3937 Garrison st. nw., commander of the winning battalion, received a gold medal from Lieut. Col. Thomas H. King, department president of the Reserve Officers Association. He also accepted for the school a trophy presented by Joseph A. Walker, sr., commander of the District Department of the American Legion.

First Assistant Superintendent of Schools Norman J. Nelson presented a silk flag to Fay Lee, guide sergeant of the winning battalion.

Maj. Morton S. Mayor, commanding officer of the Wilson battalion, received a silver medal presented by Colonel King. Maj. Donald C. Rovegno, commanding the Anacostia battalion, received a bronze medal.

Judges were Army officers from Fort Myer and Fort McNair.

Earlier in the day the entire cadet corps received a proficiency award from Maj. Gen. Hobart R. Gay, commanding officer of the Military District of Washington. Certificates were presented to Lieut. Col. Patrick H. Clark, jr., commanding officer of the white cadets, and Lieut. Col. John M. Hamilton, commander of Negro cadets.

Commissioned officers of the cadet corps, school officials and members of the Board of Education witnessed the ceremony, held on the steps of the Franklin Administration Building 13th and K sts. nw.

Safeguards to Rights Ordered In District Traffic Arrests

By Thomas Winship
Post Reporter

District motorists will get more information about their rights when arrested as a result of intervention by Senator Margaret Chase Smith (R., Me.).

Police Superintendent Robert J. Barrett yesterday issued an order instructing his force to make clear to all traffic violators that forfeiting collateral does not preclude a subsequent permit suspension for the offense.

The Barrett order was an outgrowth of recent correspondence between Senator Smith and Commissioner J. Russell Young, it was learned last night.

In another move, prompted by Senator Smith, the District Board of Revocation and Review now is giving written notice to motorists who have lost licenses of their right to appeal within five days "at the same time and on the same paper" on which the suspension order apears.

Previously the District Revocation Board had not given written notices of appeal rights, though the proposal has been before the Commissioners several weeks.

Under District regulations, a driver's permit may be suspended on the following charges: operating under influence of liquor, reckless driving, leaving aftel colliding, speeding, an offense that caused an accident, accumulated record, physical or mental disability, or negligent homicide or manslaughter.

How the prompt effectiveness of the two procedural changes came about was revealed in written exchanges between Senator Smith and Commissioned Young.

The Senato's interest in permit revocation methods here grew out of her efforts on behalf of a constituent, stationed at the Anacostia Air Base, who was arrested on a speeding charge last December 1, paid a $10 fine, was specifically told by the arresting officer that the "case was closed" and three months later received a 30-day suspension order. The violator did not know, Senator Smith explained, that he was entitled to appeal his case within five days after his arrest.

Senator Smith brought the case to Young's attention in a letter, dated March 29, which said in part:

"In my opinion, this procedure of license suspension three months after the offense, and failure to give notice of right of appeal, raises serious legal and moral questions. It strikes at the very heart of democratic principles of 'civil rights' and further creates the unfavorable impression that I have of the arresting procedure of the Police Department of the District of Columbia."

Young replied to Senator Smith in a letter of April 1, pointing out that the regulation concerning possible license suspension is printed on the back of District auto inspection stickers. As to right of appeal, the Commissioner said it has been widely publicized and that most motorists "have been duly told about it." He conceded that this might not hold for out-of-town drivers.

The following day Senator Smith again wrote Young: "I should think it would be much more practical, more informative and fairer to print on the order of suspension a statement of right of appeal. Publicity is hardly practical and seems a waste of public funds—particularly in cases of out-of-town District people.

"After all, the one to be notified is the one whose license has been suspended. Why not notify him of his right of appeal, at the same time and on the same piece of paper when he is notified of his order of suspension?"

The upshot was Young's reply of April 4, which said that a series of new license revocation rules, including one covering her appeal suggestion, was before the Commissioners.

"Inasmuch as I know the Commissioners are in favor of this section of the proposed new rules," Young wrote, "I have today asked Mrs. Silver (of the Board of Revocation and Review) to notify all drivers at the same time and on the same piece of paper when a person receives an order of suspension."

U. S. Quashes Pyramid Club Indictment

An indictment charging Daniel A. Thomas, 28-year-old bricklayer, with running a lottery because of his Pyramid Club activities, was dismissed yesterday at the request of the United States Attorney's office.

At the same time, Virginia's Attorney General J. Lindsay Almond announced that Pyramid Clubs were in violation of that State's law against lotteries.

Thomas, who lies at 81 Hawaii ave. ne., was freed by District Court Judge Richmond B. Keech at the request of Assistant United States Attorney John C. Conliff, jr., who explained there had been no intent on the part of Thomas to violate the law.

Conliff told the court he questioned whether justice required that Thomas be tried for taking part in an activity which had not been passed on judicially at the time of the offense.

He said, however, that it has since been determined judicially that an indictment can be returned properly against a participant in a Pyramid Club.

Although Thomas admitted freely at the time of his arrest that he participated in a Pyramid Club, he also explained that he would not have done so if he knew it was illegal, Conliff declared.

Thomas was not present in court but was represented by his lawyer, Edward E. O'Neill.

United States Attorney George Morris Fay said later that yesterday's action was not a precedent for the handling of any other Pyramid Club cases.

Almond's opinion on Pyramid Club activities in Virginia was contained in a letter to T. Gray Haddon, Commonwealth's attorney in Richmond, who requested a ruling on the club's legality.

"Any device, scheme, enterprise or project, by whatever name designated, set up or promoted, which embraces as constituent elements thereof, prize, consideration and chance, is a lottery and is expressly condemned by the gaming statutes of Virginia," Almond declared.

The elements of prize and consideration present in the Pyramid Club scheme are "so clearly manifest as to render discussion of these phases unnecessary," he added.

Mayor Puts City Car Up for Sale

Hagerstown, Md., April 7 (AP).—The automobile that Hagerstown provides for its mayor is up for sale. It's part of an economy drive announced last night by the mayor himself, Herman L. Mills.

At the initial business meeting since his election last month, the city's first Republican administrator since 1933 instructed the council to "fight every unnecessary appropriation."

Mills said sale of the municipal automobile will be the first move in his plan to "keep the tax rate down." He'll use his own car, he added.

wear a pair of mittens made of coarse turkish toweling.

Labrot Estate Willed to Wife and Daughter

Annapolis, Md., April 7 (AP).—William H. Labrot, Southern Maryland sportsman and landowner who died last week, divided the bulk of his estate between his wife and daughter, his will disclosed today.

After apportioning shares to Episcopal churches in this area and to veteran employes, the yachtsman and publisher willed that the remainder be split equally between Mrs. Marguerite Lobeck Labrot and his daughter by a previous marriage, Leonie, 15.

Johns Hopkins Hospital was named as beneficiary should the daughter die without children before she becomes 25.

In that case, an endowment guild of St. Anne's Paris in Anne Arundel County would first be enriched by $500,000. The balance would go to the hospital.

Labrot ordered that the five highest paid employes of Atlantic Greosoting Co. be given a chance to buy all his stock in the concern at 70 per cent of book value. He was chairman of the board.

He gave the same option to his nephews, Andrew and Sylvester Labrot, on stock held in American Creosote Works, Inc. His brother, Sylvester W. Labrot, jr., is chairman of the board of American Creosote.

Labrot died of a heart attack in a Savannah (Ga.) hotel lobby on April 1, while en route home from Nassau. He was 48.

Labrot was publisher of the weekly Southern Maryland Times, a partner in the Annapolis Airport, commodore of the Annapolis Yacht Club and a real estate holder here and in Washington.

President Truman Receives Souvenir From Appomattox . . .

Associated Press Photo

FROM VIRGINIA—President Truman looks at souvenir plate presented yesterday by Mayor G. B. Buchanan of Appomattox, Va., showing the McLean House where Lee surrendered to Grant. Left to right: Leon Anderson, J. C. Hudgins, Representative Watkins M. Abbitt (D., Va.), President Truman, G. B. Buchanan, D. T. Robertson, C. H. Robinson and J. H. Lucado. The President was invited to speak next year at Appomattox National Park dedication

New Plea Taken To 'Hill' for D. C. Revenue Speed

For Commissioner

White House Date Sought On Morgan

District Democratic leaders hope to call on President Truman shortly to advance their case for the appointment of Thomas P. Morgan, jr., as District Commissioner.

A group representing the local Democratic Central Committee earlier this week called on Senator J. Howard McGrath (D., R. I.) at the Capitol. McGrath is chairman both of the Democratic National Committee and the Senate District Committee.

Morgan is the official Democratic candidate for the post now occupied by John Russell Young. Young's present term expires May 17.

Report Encouragement

Members of the group, which included Morgan, said later they were encouraged by McGrath's reception. McGrath told a reporter he would take up the question of the commissionership with President Truman "in due course." He did not commit himself to the Morgan candidacy.

Meanwhile, there were reports this week some members of the Board of Trade have been letting it be known they consider Morgan an acceptable candidate for the post. Both Morgan and Young are Board of Trade members.

Asked about this report, President Leon Chatelain, jr., pointed out that the board makes no indorsements of candidates for office. But he added:

"I suppose that if it came to a vote, about 50 per cent of the members would be for the one and 50 per cent for the other. I'm personally a friend of both of them."

Speech Drew Criticism

It was at a Board of Trade dinner on January 5 that Commissioner Young made a lengthy speech which brought criticism from a number of citizens and Congressmen, including Senators who must pass on the commissioner nomination.

Another Board of Trade official, William H. Press, executive secretary, said "lots of our members" consider Morgan "a fine fellow" and acceptable for such a post as that of District Commissioner.

Press said he had not heard of any Board of Trade official suggesting Morgan be named to Young's present post but he added some members were "disgusted or disappointed" in the Young speech at the January dinner.

'Fox Boom' Holds Own, President Asserts

President Truman was asked at his press conference yesterday how the "Fox boom" was doing. The question was a reference to his statement last week that the name of Joseph A. Fox, Evening Star White House reporter, had been mentioned to him for the post of District Commissioner.

The President replied the boom was not losing ground. Fox joined in the laughter that followed. Fox had said "the choice couldn't be worse" when the possibility was first mentioned.

New Plea Taken To 'Hill' for D. C. Revenue Speed

District Officials Ask Increases in House-Approved Budget Total

By Edward F. Ryan
Post Reporter

Top District officials yesterday made a new appeal at the Capitol for early passage of the 18-million-dollar city revenue bill.

Walter L. Fowler, District Budget officer, said the city stands to lose $1,289,000 in revenue expected from the bill for every month its passage is delayed after May 1.

The revenue bill, featuring a 2 per cent sales tav, has cleared the House, and in amended form is awating Senate action.

The city officials, headed by the District commissioners, threw major emphasis upon the tax bill as they appeared before the Senate District appropriations subcommittee to recommend increases in the House-approved city budget total for the year starting July 1.

Ask $3,787,539 More

They recommended increases totaling $3,787,539 over the House-approved figure of $98,923,621. Also presented were estimates of about $230,000 needed to administer the sales tax if it passes.

They gave strong indorsement to the request of Dr. Hobart M. Corning, superintendent of schools, for separate action to permit a prompt start on construction of the Spingarn senior high school for Negro children. He urged that $1,187,399.08 in appropriations of earlier years be left available for building the school, instead of being returned to general District funds as the House ordered, and that the cost limit be boosted from $2,505,000 to $3,600,000.

The subcommittee, headed by Senator Lister C. Hill, (D., Ala.) will continue the hearing at 10 a. m. today. With Hill, in yesterday's hearing, were Senators Joseph C. O'Mahoney (D., Wyo.) former chairman of the group, Harley M. Kilgore (D., W. Va.) Leverett Saltonstall (R., Mass.) and Milton R. Young (R., N. Dak.).

Senate District Committee Chairman J. Howard McGrath (D., R. I.) and Senator Lester C. Hunt (D., Wyo.) chairman of the subcommittee in charge of the tax bill, also joined Hill's group for the hearing.

Dr. Strayer Testifies

A highlight of the session was testimony by Dr. George D. Strayer summarizing recommendations of his recent report on District schools. Main points in his recommended District school improvement program were (1) a 38-million-dollar construction program (2) a minimum increase in the operating budget of some $3,300,000 above this year's level.

Fowler declared that if the revenue bill is passed it would give the city just about the money needed to start Dr. Strayer's program rolling in fiscal year-after-next. He pointed out that five million dollars of next year's estimated load would be for payment of the retroactive part of proposed District employe pay raises, a one-year expense, and that the amount would be available for other purposes the following year.

At the other extreme, said Fowler, failure to approve the revenue bill would mean that pay raises would have to go out, the House budget cuts would have to stand, and more budget cuts would have to be sought.

While Dr. Strayer was on the witness stand, Senator McGrath raised a question about plans for giving sick leave to teachers. Dr. Corning said a bill to give teachers 10 days sick leave a year, cumulative to a total of 60 days, has cleared the school board and the commissioners and is now before the Federal Budget Bureau. He pointed out that a sick teacher now must hire a substitute out of her own money.

Senator Hunt voiced amazement at this and said he had "never heard of such an arrangement."

Dr. Strayer strongly urged provision for teachers' sick leave.

Senator McGrath then suggested that the $188,000 needed to provide teachers' sick leave should be

See FUNDS, Page B-3, Column 1.

Gulbransen
Piano Prices START AT $495
Imagine . . . a fine piano for only $495! See and play the "Carlton," by Gulbransen, in our showrooms. Campbell's convenient terms are available.
A BETTER NAME FOR MUSIC
Campbell's
1108 G St. N. W.

...rea News in Brief

Antiques Destroyed In $3000 Truck Fire

Antiques valued at more than $3000, the property of ...rmer Congresswoman Katharine E. Byron, were destroyed ...sterday when they caught fire while being transported by truck.

The fire flared in the rear of the vehicle on a Frederick, Md., highway while being carried to Washington, where Mrs. Byron opened a new home at 3539 Williamsburg lane last Christmas.

According to Mrs. Byron, the antiques included a number of Duncan Phyfe furnishings and other family heirlooms. The loss is covered in part by insurance, she said.

For Observance

Good Friday Group Hailed By Truman

Work of the Committee for the ...ree Hours' Observance of Good ...iday has been praised by Presi...nt Truman as "a movement ...ward Christian brotherhood ...ich could well be emulated ...roughout the land."

The committee, formed in 1940, ... composed of Catholic and Prot...tant clergy and laymen. It was ...anized to obtain cooperation of ...siness concerns--and the Gov...nment in permitting employes ... attend a three-hour religious ...vices on Good Friday.

The Rev. J. L. B. Williams, ...irman of the committee, an...nced yesterday that the Dis...t Commissioners have sent let...s to department heads authoriz...g them to "grant annual leave ... far as possible" in all cases ...ere employes wish to attend ...od Friday services.

Indorsement of the three-hour ...servance has also been received ...m Harry W. McNamee, presi...nt of the Prince Georges County ...ard of Commissioners, and the ...yors of Hyattsville, Riverdale, ...iversity Park, Bladensburg and ...ount Rainier.

The President's letter said: "I ... gratified to know that in the ...mmunity of our National Capital ... have found unity in diversity ... the keeping of Good Friday. ...u as Chairman and Archbishop ...Boyle, Bishop Dun and Bishop ...lint as co-chairmen of the Three ...urs' Observance in the Greater ...ashington Area, are leaders in a ...vement toward Christian broth...hood which could well be emu...ed throughout the land."

Co-chairmen of the committee ... the Most Rev. Patrick A. ...Boyle, Catholic archbishop of ...ashington; the Right Rev. Angus ...n, Episcopal Bishop of Wash...gton, and Bishop Charles Wes... Flint of the Washington area ... the Methodist Church.

Building Plans Approved

Plans for the new $20,600,000 marble Senate Office Building were approved yesterday by the special Senate Office Building Commission. Clearance of the site, just east of the present Senate Office Building, will begin next month.

Arson Suspected in Fire

Alexandria police are investigating the possibility of arson in the $7000 fire which destroyed the trailer-office of the Taylor Run veterans housing project Tuesday night.

Inspector Russell A. Hawes, chief of detectives, said there was an odor of kerosene around the two trailers at the housing project located off Duke st., just west of Telegraph rd.

Suffers Broken Leg

A Mitchellville (Md.) laborer suffered a broken left leg and injuries to his pelvis yesterday when he was crushed between two conveyor cars in the brickyard of the Gichner Building Supply Co. at Bowie, Md. The workman, George N. Brown, 24, was taken by the Glenn Dale Rescue Squad to Freedman's Hospital, where his condition was reported as "fairly good" late yesterday.

Injured Baby Improving

A 22-month-old baby who toppled from his second story window yesterday was in fair condition and "improving" at Arlington Hospital last night. The child, Joel M. Long, jr., accidently pushed out the second story window screen in his home at 22 N. Thomas st., his parents reported.

Disbursing Aide Sought

Senator J. Howard McGrath (D., R. I.) yesterday filed a bill providing for the appointment of a deputy disbursing officer for the District.

Maid Saves Family From Asphyxiation . . .

The Washington Post

NARROW ESCAPE—Martha Nolan tells family of Mr. and Mrs. John R. Peyton, 6305 Wilson Lane, Bethesda, how she rescued them from fumes early yesterday. The youngsters are (left to right) Jacqueline, 10; Donald, 8, and Mark Lee, 5

New Superintendent Visits Schools in Arlington County

By Don Olesen
Post Reporter

William A. Early, Arlington's new school superintendent, believes in kindergartens, individual attention to pupils, and the "open door policy."

The 43-year-old Norfolk County (Va.) superintendent, who takes over the Arlington office July 1, outlined his educational views yesterday during a brief visit to the county.

Kindergartens, he said, help youngsters make the adjustment from the home to school—adjusts them to group work and play, shows them the ropes before serious education begins. Arlington as yet has no kindergartens.

He also touched on the problem of half-day sessions in primary grades—a problem Arlington has had for several decades.

First grades in war-swollen Norfolk County, and occasionally second and third grades, have been on a half-day basis since the war. Half-day sessions, Early thinks, overburden teachers and make it nearly impossible to give children individual attention.

To meet the problem in Norfolk County, Early put two teachers in each classroom for both morning and afternoon sessions. He also eliminated the first three grades, lumped all beginning students into a "primary stage," and let them graduate in from two to four years, depending on their ability.

The new school administrator said he would figuratively "take the hinges off the door" to his office as far as parents, the press, and other callers are concerned.

His basic feeling about education—"You have to start with the child wherever you find him" and "let him set his own pace."

Woman Asks $25,000 In Nail Polish Suit

A woman, who charges her fingernails became blackened and her hands stiff because of an application of nail polish base, yesterday asked District Court for $25,000 damages.

The suit was filed by Mrs. Helen B. Schlegel, 1451 Monroe st. nw., and named Paristyle Novelty Co. Inc. and Woodward and Lothrop Inc. as defendents. Paristyle at one time operated a beauty salon in the department store. The nail polish base was applied when Mrs. Schlegel was given a manicure in the beauty salon April 1, 1948, according to the suit.

Maid, 17, Saves Family of Five From Coal Gas

A sleeping family of five was saved from asphyxiation early yesterday by a 17-year-old maid who narrowly escaped death herself.

Bethesda-Chevy Chase rescue squad members said the maid, Martha Nolan, awoke in her basement bedroom almost unconscious from coal fumes.

Stumbling up the stairs she awoke her employers, Mr. and Mrs. John R. Peyton, 6305 Wilson lane, Bethesda, and their three children, Jacqueline, 11, Donald, 8, and Mark, 5.

According to rescue squad members, the maid then collapsed. She was revived by large quantities of oxygen.

She was released from Suburban Hospital.

The fumes escaped from a loose flue, it was reported.

Two other children, Robert, 7, and William, 3, were spending the night with their grandmother.

Alfred E. B. Jones

Baltimore, April 7 (AP).—Alfred E. B. Jones, well known leader in the Masonic order in Maryland, died yesterday in Franklin Square Hospital after a four-week illness. He was 70.

A former Baltimore businessman, Jones had been secretary of all the coordinated bodies of the Ancient and Accepted Scottish rite, Valley of Baltimore and Orient of Maryland, for the past 10 years.

Funeral services will be conducted Saturday.

Nathan J. Cosel Rites Will Be Held Today

Funeral services for Nathan J. Cosel, 58, of 5102 Third st. nw., a retired General Accounting Office employe, who died Wednesday at the Bethesda Naval Medical Center following a brief illness, will be held at 11 a. m. today at the Danzansky Funeral Home, 3501 14th st. nw. Burial will be in the Washington Hebrew Congregation Cemetery.

Mr. Cosel was a native of New Castle, Pa., and educated in the public schools there. He was employed in Cleveland, Ohio, until he entered the Army at the beginning of World Wr I.

Following the war he married Miss Antoinette Wollberg, a native of Alexandria, and settled in Washington, as an employe of the General Accounting Office, from which he retired two years ago.

Mr. Cosel was a member of Albert Pike Lodge, No. 36, F.A.A.M.; Fort Stevens Post, American Legion; 40 and 8; Brotherhood of the Washington Hebrew Congregation, and the Petworth Citizens Association.

Surviving Mr. Cosel besides his wife are his father, Jacob Cosel of New Castle; two brothers, William Cosel, New Castle, and Max Cosel, Stubenville, Ohio; and a sister, Mrs. Clara Fox, Los Angeles.

S/Sergt. Joseph T. Maley

A high requiem mass will be sung for S/Sergt. Joseph T. Maley, who was killed in action in Germany in 1945, at 8:30 a. m. today in St. Gabriel's Church, Grant cir. nw.

Reburial services will follow in Arlington Cemetery at 2 p. m.

S/Sergt. Maley

Sergt. Maley, who was employed in the Hydrographic Office of the Navy Department until his enlistment, February 12, 1943, was killed at the age of 22 while serving with Company L, 346th Infantry, 87th Division.

A native of Philadelphia, he was graduated from the Holy Spirit High School in Atlantic City, N. J., in 1941. He moved to Washington the following year.

He was a member of the Stella Maris Players of St. Gabriel's Church.

He is survived by his mother, Mrs. Emily V. Maley, of 3812 Kansas ave. nw., and three sisters, Mrs. Kenneth A. Potter of Arlington, Va.; Miss Regina Maley and Miss Dorothy Maley, both of the Kansas ave. address.

Joseph A. F. Dunn

Peekskill, N. Y., April 7 (AP).—Joseph A. F. Dunn, 70, former newspaperman who headed Metropolitan Life Insurance Co. publicity for 24 years, died yesterday.

A native of Denver, Colo., Mr. Dunn served on the Denver Post, the Denver News, the New York Evening World, the New York Evening Mail, the New York Press, the New York Times and the New York Herald.

F. S. Durst, Jr.

Reburial services were held yesterday in Arlington Cemetery for Pvt. French S. Durst, jr., killed in action February 21, 1945, while serving with the Third Army's Ninetieth Division during the break-through of the Seigfried line.

A native of Connellsville, Pa., he leaves his parents, Mr. and Mrs. French, sr., of that city.

Burial Rites Listed Today For Mrs. Ames

Graveside services will be held at 2 p. m. today in Arlington Cemetery for Mrs. Margaretta Kelton Aames, 76, wod ow of Col. Thales Lucius Ames, U. S. Army Ordnance Corps, who died Monday at her home in Cambridge, Mass.

Mrs. Ames was brought up in Washington, where her father, Brig. Gen. John C. Kelton, was adjutant general of the Army from 1891 to 1894 and later governor of the Soldiers' Home. She returned here to live from 1918 to 1925 when Colonel Ames was stationed here.

After his retirement, Col. and Mrs. Ames made their home in Cambridge. He died in 1945.

The burial services will be conducted by the Rev. C. Leslie Glenn, rector of St. John's Episcopal Church here, of which Mrs. Ames was a member while living in Washington, and former rector of Christ Church in Cambridge, where funeral services were held Wednesday.

She is survived by two sisters, Miss Adelaide Kelton, of 1740 Euclid st. nw., and Mrs. Anna Kelton Wiley, of 2345 Ashmeal pl. nw., and a brother, William Sutherland Kelton, of Seattle, Wash.

Postlude

Big Audience Is Rewarded By Melchior

From Yesterday's Late Editions

By Paul Hume

Lauritz Melchior opened his Constitution Hall concert last night with four beautiful Scandinavian songs.

That Melchior loves them was apparent from his manner in singing them, and from the color he put into them.

The noted Wagnerian drew a large audience for his first appearance here in two years. In excellent voice, he rewarded his hearers with arias from Siegfried and Lohengrin, and songs ranging from Schubert to Vincent Youmans. It is hard to reconcile the latter with the stature of the artist Melchior once was.

While Constitution Hall was hearing dramatic tenor pronouncements, the Friends of Music of Dumbarton Oaks enjoyed their final concert of the season.

William Strickland, conductor of the Nashville Symphony, led a chamber orchestra in four works of widely varying stature. Igor Stravinsky's 1947 Concerto for Strings followed an oboe concerto of Cimarosa, and preceded Maurice Ravel's Introduction and Allegro. The concert closed with Metamorphosen by Richard Straus.

Cimarosa's delicate concerto was ennobled by the immaculate playing of John de Lancie, oboist with the Philadelphia Orchestra. In every way he enriched its texture and shape by elegance of tone, phrasing and style.

Stravinsky's recent concerto is in the manner of a concerto grosso. It requires virtuoso work from players and conductor. Rhythmic intricacies vary from biting syncopation to something like a Viennese waltz. The music never descends from that high level of logic and inspiration that marks its composer's writing for most of the past decade. It would have profited by more vigor in the outer movements.

Ravel's familiar music was rapturously set forth. It cannot fail to please when heard in such rich manner, and had to be repeated. In his Metamorphoses, the aged Richard Strauss writes with the warmth of recollection. The music is rich in sound, highly complicated in weaving together 23 solo stringed instruments. It says nothing Strauss has not said before, but says it beautifully, if at much too great length.

Strickland conducted the entire evening with real authority.

Funeral Rites Set Saturday For S. W. Pitts

Funeral services for Samuel Wallace Pitts, 68, in charge of the Tariff Commission's New York office for thep ast nine years, and a thirty-third degree Mason, will be held at 2 p. m. Saturday in the Wheatley Funeral Home, 809 King st., Alexandria. Burial will be in Rock Creek Cemetery.

Mr. Pitts died Wednesday at St. Vincent's Hospital, New York City, after a stroke.

A native of Baltimore, he grew up in Alexandria and spent many years as secretary of the William A. Smoot Coal Co. there, before entering the Tariff Commission's accounting division in 1928.

In 1936, Mr. Pitts was placed in charge of a statistical project at Richmond, Va., for the Tariff Commission, which promoted him to chief of its New York office in 1940.

He was a past mater of the Alexandria-Washington Masonic Lodge No. 22 and a member of the Acca Shrine Temple in Richmond, Va. He belonged to the First Baptist Church while in Alexandria, and was superintendent of its Sunday school for a number of years.

He leaves his wife, Mrs. Ethel Remsberg Pitts, whom he married in 1942; a sister, Miss Sadie Pitts of 1216 King st., Alexandria, and two brothers, Melvin Pitts of 113 Harvard st., Alexandria, and Herbert Pitts of the King st. address.

His first wife, the former Nettie Pittman, died about 30 years ago.

Ezra Winter

Canaan, Conn., April 7 (AP).—Ezra Winter, 63, internationally known artist of mural paintings, was found shot through the head today in the woods behind his home. Beside the body was a shotgun, police said.

Dr. R. C. Sellew, medical examiner, said it was a case of suicide.

The body was discovered by a caretaker when he went to call Winter for his noontime meal.

Police said Winter had been in ill health for more than a year.

A specialist in life-size paintings, Winter's works were hung, among other places, in two rooms of the Congressional Library at Washington, D. C.

This Time It's HUDSON

Genuine PARTS, REPAIRS, ACCESSORIES

SEE Armstrong MOTORS, INC.

6503 Georgia Ave. GE. 4176
Direct Factory Dealer

Died

BANKS, MOSES H. Suddenly, on Wednesday, April 6, 1949, MOSES H. BANKS, beloved husband of Sophie Banks and devoted father of Mrs. Marian Friend and Herbert Banks. He is survived by two sisters, Mrs. Dorothy Barker, Mrs. Marian Forman and Mrs. Minnie Schnurman, and three brothers, Dr. Samuel W., Albert and Jack Banks. Funeral services at the Bernard Danzansky & Son Funeral Home, 3501 14th st. nw., on Friday, April 8, at 1 p. m. Interment Adas Israel Cemetery.

BLISS, CAPT. D. SPENCER. Suddenly, on Friday, April 1, 1949, at Phoenix, Ariz., Capt. D. SPENCER BLISS, beloved brother of Flora R. Pickells and Annie B. Walz, uncle of Mrs. Dorothy Pickells Shepherd, Mrs. Ruth Walz O'Donnell and Spencer Bliss Walz. Friends may call at the Lee Funeral Home, 4th st. and Massachusetts ave. ne., where services will be held on Thursday, April 7, at 2 p. m. Interment Congressional Cemetery.

BOOTH, WILLIAM L. Suddenly, on Wednesday, April 6, 1949, at Georgetown Hospital, WILLIAM L. BOOTH of 1301 31st st. nw., beloved husband of Pauline Booth, father of Louis William Booth and Mrs. Paula Manakin, brother of Mrs. Florance J. Jennings, Mrs. Holly W. Mitchell and Chester E. Booth. Services at the S. H. Hines Co. Funeral Home, 2901 14th st. nw., on Friday, April 8, at 8 p. m. Interment private.

BURRISS, MARY THERESA. On Tuesday, April 5, 1949, MARY THERESA BURRISS of near Colesville, Md., wife of the late George Washington Burriss and mother of George W., jr., Alec E., Oscar W. and Benjamin J. Burriss; Mrs. Burriss rests at the Warner E. Pumphrey Funeral Home, 8434 Georgia ave., Silver Spring, Md., until Thursday at 3 p.m., thence to her late home where prayers will be said on Friday, April 8, at 1:15 p. m.; thence to Colesville Methodist Church where services will be held at 2 p. m. Interment Colesville Cemetery, Colesville, Md.

BUTLER, JOSEPH P. On Thursday, April 7, 1949, JOSEPH P. BUTLER, beloved son of the late William B. and Margaret Butler and father of Joseph J. Butler of Dayton, Ohio. Funeral from the Timothy Hanlon Funeral Home, 3831 Georgia ave. nw., Saturday, April 9, at 8:30 a. m. High requiem mass at St. Aloysius Church at 9 a. m. Interment Medford, Mass.

COLLINS, GUY W. On Tuesday, April 5, 1949, at Cleveland, Ohio, GUY W. COLLINS of 9507 Saybrook ave., Silver Spring, Md., beloved husband of Hazel E. Collins, father of Mrs. Betty Dove, Eileen and Wilson Collins, son of Mrs. Clara Powell and brother of Mrs. Iva Walden, Mrs. Mary St. Clair and Roy Collins. Services at the S. H. Hines Co. Funeral Home, 2901 14th st. nw., on Saturday, April 9, at 2 p. m. Interment Cedar Hill Cemetery.

CONOVER, MARY LEDELLE. On Monday, April 4, 1949, MARY LEDELLE CONOVER, wife of Gordon W. Conover, mother of Shirley A. Conover, daughter of Mrs. Rose E. Conery of Wayne, Pa., and sister of Mrs. Elizabeth Haislip. Services at the Chambers Funeral Home, 5801 Cleveland ave., Riverdale, Md., on Thursday, April 7, at 10 a. m. Interment Washington National Cemetery.

COSEL, NATHAN J. On Wednesday, April 6, 1949, NATHAN J. COSEL, beloved husband of Antonnette Cosel. Remains resting at his late residence, 5102 3rd st. nw., until Thursday evening, April 7. Funeral services at the Bernard Danzansky & Son Funeral Home, 3501 14th st. nw., on Friday, April 8, at 11 a. m. Interment Washington Hebrew Congregation Cemetery.

CRUMBAUGH, PAUL IRVINE. On Wednesday, April 6, 1949, at the U. S. Naval Hospital, Bethesda, Md., PAUL IRVINE CRUMBAUGH, beloved husband of Elizabeth D. Crumbaugh, and son of Mr. and Mrs. William I. Crumbaugh of Frankfort, Ky.; brother of Thomas Crumbaugh, also of Frankfort, Ky. Services will be held at Gawler's Chapel, 1756 Penna. ave. nw., on Monday, April 11, at 1:15. Interment Arlington National Cemetery.

DANIELS, MARY A. On Tuesday, April 5, 1949, at the home of her daughter, Mrs. Roy C. Jacobson, 801 Dale dr., Silver Spring, Md., Mrs. MARY A. DANIELS, the beloved mother of Mrs. Roy C. Jacobson and grandmother of Margaret A. and Charles F. Jacobson. Memorial services will be held at the Warner E. Pumphrey Funeral Home, 8434 Georgia ave., Silver Spring, Md., on Thursday, April 7, at 8 p. m. Friends are invited to attend. Please omit flowers.

DICKERSON, WILLIAM H. On Wednesday, April 6, 1949, at Casualty Hospital, WILLIAM H. DICKERSON, beloved husband of Edith S. Dickerson (nee Foreman), and father of Helen Crockett, Howard and Robert Dickerson. Service at the Chambers Funeral Home, 517 11th st. se., on Saturday, April 9, at 11:30 a. m. Interment Cedar Hill Cemetery.

EDWARDS, DAISY M. On Thursday, April 7, 1949, at the Home for Incurables, Washington, D. C., DAISY M. EDWARDS, wife of the late Fred M. Edwards, and sister of Mrs. Mamie Sampsell, Mrs. Ethel Connell of New Jersey, Carroll Rector of Deale, Md., and Harry Rector of Washington, D. C. Remains resting at the Ives Funeral Home, 2847 Wilson blvd., Arlington, Va. Notice of funeral services later.

FANTI, DR. ARISTIDE. On Tuesday, April 5, 1949, at the Prince Georges General Hospital, Cheverly, Md., DR. ARISTIDE FANTI. Friends may call at Gawler's Chapel, 1756 Pennsylvania ave. nw., where services will be held on Friday, April 8, at 4:30 p. m. Interment private.

FOWLER, JULIA E. On Wednesday, April 6, 1949, JULIA E. FOWLER, aged 80 years, beloved mother of Leo, Samuel and Paul Fowler, Mrs. Hannah Burrows and Mrs. Gladys Natters. Funeral from Gasch's Funeral Home, Hyattsville, Md., on Friday, April 8. Requiem mass at St. Margaret's Church, Seat Pleasant, at 10 a. m. Interment Adcison Chapel Cemetery, Seat Pleasant, Md.

GRAZIANI, Pvt. JOHN P. In the European Theater, February 16, 1944, Pvt. JOHN P. GRAZIANI, USA, beloved son of John and Tamiride Graziani of 1808 L st. ne. and father of Theresa Graziani. Funeral from the Epiphany Church Home, 1221 Mass. ave. nw. Saturday, April 9, at 10 a. m. Relatives and friends invited to attend. Interment private. Arrangements by the Huntemann Funeral Home.

GRIFFITH, WILFORD CALLAWAY. On Wednesday, April 6, 1949, at his residence, Falls Church, Va. (Idylwood), WILFORD CALLAWAY GRIFFITH, the beloved husband of Elma Heaton Griffith and father of Jack Griffith and son of the late Winifred P. and Ada Giles Griffith. Services at Chambers Funeral Home, 1400 Chapin st. nw., on Friday, April 8, at 1 p. m. Interment Fort Lincoln Cemetery.

HAYS, URIEL C., JR. Suddenly, on Tuesday, April 5, 1949, at his residence, 3209 22d st. ne., URIEL C. HAYS, JR., husband of Mary C. Hays; father of DeWitt Clay, Robert Cupp and Muriel Lynne Hays; son of Uriel C. and Elsie H. Hays; brother of Cecil C. Hays. Services at the S. H. Hines Co. Funeral Home, 2901 14th st. nw., on Friday, April 8, at 12 noon. Interment, Arlington National Cemetery.

HOWE, WILLIAM C. On Monday, April 4, 1949, at Soldiers' Home Hospital, WILLIAM C. HOWE, 520 22d st. nw., beloved husband of Gertrude Howe; father of Edward, Beverly and Joyce Howe. Also survived by his parents, Anna and William Howe of Lancaster, Pa.; two brothers, Sergt. James Howe of Lynchburg, S. C.; Irving Howe of Lancaster, Pa.; sister, Margaret Howe of Laurelton, Pa. Remains resting at Soldiers' Home Hospital. Services at Soldiers' Home Chapel on Friday, April 8, at 10:15 a. m. Interment at Soldiers' Home National Cemetery.

IRVINE, DANIEL LEEDY. On Thursday, April 7, 1949, at his daughter residence, 2510 31st st. ne., DANIEL LEEDY IRVINE, beloved husband of the late Margaret L. Irvine, father of Alfred C. and Joseph F. Irvine and Mrs. Laura E. (Elizabeth) Southerland. He is also survived by other relatives. Friends may call at the above residence until Saturday, April 9, 1 p. m. Services at the Westminster Presbyterian Church, 434 7 st. sw. on Saturday, April 9, at 2 p. m. Interment Congressional Cemetery.

JOHNSON, JONAS R. On Wednesday, April 6, 1949, at Naval Hospital, JONAS R. JOHNSON, beloved father of Charles R. and Jean Johnson and former husband of Elsie Johnson. Services at Chambers Funeral Home, 517 11th st. se., Burial Monday April 11, at 9:30 a. m. Interment Arlington National Cemetery.

JONES, ROLLIN DELOS. On Sunday, April 3, 1949, at Fort Howard Hospital, Sparrows Point, Md., ROLLIN DELOS JONES of 429 North Jackson st., Arlington, Va., beloved son of Guy C. and the late Camilla Pelton Jones, stepson of Marguerite D. Jones and brother of Herbert P. Jones, Mrs. Eudora Coleman and Mrs. Emily Murphy. Remains resting at the Ives Funeral Home, 2847 Wilson blvd., Arlington, Va., until Thursday, April 7, at 12:30 p. m.; thence to Fort Myer Chapel where funeral services will be held at 1 p. m. Interment Arlington National Cemetery

KASE, ASHTON S. On Wednesday, April 6, 1949, at United States Naval Hospital, Bethesda, Md., ASHTON S. KASE of 1317 Maryland ave. ne., beloved husband of Warneta Kase (nee Edwards) beloved son of the late Alvah and Sarah Fray Kase and brother of Mrs. Eliza Mishie of Charlottesville, Va.; Mattie L. Kase of Miami, Fla., and Oliver Kase of Harrisburg, Pa. Funeral services at the above address on Tuesday, April 12, at 12 noon. Interment Arlington National Cemetery. Relatives and friends invited.

KING, CHARLOTTE LOUISE. On Thursday, April 7, 1949, at Suburban Hospital, Charlotte Louise King of 400 Battery Lane, Bethesda, Md., Beloved wife of Craven J. King and aunt of Mrs. Charlotte Kenworthy. Remains resting at the Bethesda-Chevy Chase Funeral Home of Robert A. Pumphrey, Bethesda, Md. where services will be held Saturday, April 9, at 2 p. m. Interment Fort Lincoln Cemetery.

KNOCH, HENRY. On Tuesday, April 5, 1949, at Crestdale Sanitarium, Arlington, Va., HENRY KNOCH, father of Charles H. Knoch, of Baltimore, Md., and J. Kendall Knoch, of Arlington, Va. Friends may call at Gawler's Chapel, 1756 Pennsylvania ave. nw., where services will be held on Friday, April 8, at 2 p. m. Interment Rock Creek Cemetery.

McKARSIE, ESTHER. On Wednesday, April 6, 1949, at her residence, 3103 Russell rd., Alexandria, Va., ESTHER McKARSIE, widow of William L. McKarsie, mother of C. M. McKarsie, Mrs. Ellen C. Triplett, Mrs. Elizabeth W. Travis, Mrs. Ruth M. Keeler. Friends may call at the Demaine Funeral Home, 320 S. Washington st., Alexandria. Funeral services at Emmanuel Episcopal Church on Saturday, April 9, at 11 a. m. Interment Mount Comfort Cemetery, Alexandria, Va.

MITCHLER, MARIE. On Thursday, April 7, 1949 at her residence, 4507 38th st., Brentwood, Md., MARIE MITCHLER, beloved wife of Eugene Mitchler and mother of Henry A. and Charles E. Mitchler. Friends may call at the Lee Funeral Home, 4th st. and Mass. ave. ne., where services will be held on Monday, April 11, at 8:15 a. m. Requiem mass at St. James' Church, Mount Rainier, Md., at 9 a. m. Interment Fort Lincoln Cemetery. 10.

PILLEY, THOMAS HENRY. On Wednesday, April 6 1949, at his residence, 1223 30th st. nw., THOMAS HENRY PILLEY husband of the late Louisa Hawthorne Pilley. Friends may call at Gawler's Chapel, 1756 Pennsylvania ave. nw., where services will be held on Friday, April 8, at 3:30 p. m. Interment Rock Creek Cemetery.

POND, ANTOINETTE R. On Thursday, April 7, 1949, ANTOINETTE R. POND, beloved wife of the late Sylvanus Pond. Funeral from the Epiphany Church Home, 1221 Mass. ave. nw. Saturday, April 9, at 10 a. m. Relatives and friends invited to attend. Interment private. Arrangements by the Huntemann Funeral Home.

PUTNAM, SMITH L. On Monday, April 4, 1949, at United States Naval Hospital, Bethesda, Md., SMITH L. PUTNAM of 32 Kenworth ave., Garrett Park, Md., beloved husband of Jane C. Putnam and father of Mrs. Nelma Johnson, Col. William D. Putnam, Miss Jane C. Putnam and Woodrow T. Putnam. Mr. Putnam rests at the Warner E. Pumphrey Funeral Home, 8434 Georgia ave., Silver Spring, Md., where services will be held on Thursday, April 7, at 2 p. m. Interment Arlington National Cemetery.

RADCLIFFE, MAY O. On Wednesday, April 6, 1949, at Doctors Hospital, MAY O. RADCLIFFE of 5600 32nd st. nw., beloved wife of Lewis Radcliffe and mother of Raymond and Helen May Radcliffe, both of Washington, D. C., and Mrs. Allen E. Le Hew of Clifton Forge, Va. Remains resting at the S. H. Hines Co. Funeral Home, 2901 14th st. nw. Services at the Chevy Chase Presbyterian Church, Chevy Chase Circle, on Saturday, April 9, at 2 p. m. Interment Rock Creek Cemetery.

RODEMANN, AUGUST. On Wednesday, April 6, 1949, at Leland Memorial Hospital, Riverdale, Md., AUGUST RODEMANN, beloved husband of Martha F. Rodemann. Remains resting at Chambers Funeral Home, 517 11th st. se., until Saturday, April 9, at 10 a. m. Services at First Baptist Church, Capitol Heights, Md., at 10:30 a. m. Interment Cedar Hill Cemetery.

THOMPSON, ANTOINETTE A. On Thursday, April 7, 1949 at Sibley Hospital, ANTOINETTE A. THOMPSON of 4801 Conn. ave. nw., beloved wife of the late George Thompson and aunt of Mrs. Reiea A. Madden, Mount Holly, N. J., R. Stewart Avery, Arlington, Va., sister-in-law of Mrs. Stuart Avery. Services at the S. H. Hines Co. Funeral Home, 2901 14th st. nw. Saturday April 9, at 3 p. m. Interment National Memorial Cemetery, Falls Church, Va.

TRUMAN, MARGARET A. Suddenly, on Tuesday, April 5, 1949, at Providence Hospital, MARGARET A. TRUMAN (nee O'Toole), beloved wife of the late William A. Truman, sister of Bridget M. Morrison. Funeral from the James T. Ryan Funeral Home, 317 Pa. ave. se., on Friday, April 8 at 9:30 a. m. Requiem mass will be offered at St. Peter's Church at 10 a. m. Relatives and friends invited. Interment Cedar Hill Cemetery.

WALLIS, THOMAS SMYTHE. On Thursday, April 7, 1949, a his residence, 1906 North Randolph st., Arlington, Va., THOMAS SMYTHE WALLIS, beloved husband of Ellen Isham Schutt Wallis and brother of Henry Hill Wallis, John Charles Wallis, Mrs. Howard Etton Perry, Mrs. J. Percy Wilsop, Mrs. T. Reverdy Sasseer and Mrs. John A. Wheeler sr. Remains resting at the Ives Funeral Home, 2847 Wilson blvd., Arlington, Va., where funeral services will be held on Saturday, April 9, at 2 p. m. Interment Columbia Gardens Cemetery.

WILHELM, Pvt. JOHN T. On November 27, 1944, in Germany, Pvt. JOHN T. (TEDDY) WILHELM, USA, son of the late William B. Wilhelm, nephew of Mrs. Elizabeth Wilhelm Wetherbee, brother of Harry D. Wilhelm, and Rose E. Di Bello of Chester, Pa., nephew of Harry L. Wilhelm. Services at Chambers Funeral Home, 5801 Cleveland ave., Riverdale, Md., on Saturday, April 9, at 2 p. m. Interment Fort Lincoln Cemetery.

YATES, ADA K. On Wednesday, April 6 1949, at her residence, 711 14th st. ne., ADA K. YATES, wife of Henry C. Yates and mother of T. B., Edward A. and Henry W. Yates. Friends are invited to call at the Lee Funeral Home, 4th st. and Mass. ave. ne. Services at Cedar Hill Mausoleum on Friday, April 8, at 2 p. m. Interment Cedar Hill Cemetery.

—DEATHS—

Announcements of Services by Chambers

Deceased	Undertaker
Wilhelm, John Theodore	W. W. Chambers Co.
Johnson, Jonas R.	W. W. Chambers Co.
Rodemann, August	W. W. Chambers Co.
Dickerson, William C.	W. W. Chambers Co.
Davis, John Paul	W. W. Chambers Co.
Griffith, Wilford C.	W. W. Chambers Co.
Barr, William W.	W. W. Chambers Co.
Snively, John Ball	W. W. Chambers Co.
Reichenback, Charlotte	W. W. Chambers Co.
Champion, Donald E.	W. W. Chambers Co.
Caden, Timothy Aloysius	W. W. Chambers Co.
Frick, Charles William	W. W. Chambers Co.

FUNERAL DESIGNS 2

GEO. C. SHAFFER
Expressive Floral Tributes. Modest prices. Open evenings and Sundays.
900 14th St. NW. NA. 0106

GUDE BROS. CO., Florist
1212 F ST. NW. NA. 4276

FUNERAL DIRECTORS 3

J. WILLIAM LEE'S SONS CO.
CREMATORIUM
FUNERAL DIRECTORS
4th St. and Mass. Ave. NE. LI. 8300

Buying a New Car?

Here's the Most of all you've wanted most

COME see and drive a new and different kind of automobile—the New Hudson—the only car with "step-down" design, which is the key not to just one or two "features", but to *the most* of all you've wanted most!

Most Beautiful!—that's what millions say about Hudson, for "step-down" design provides perfect proportions, wonderfully symmetrical lines in the lowest-built of all cars, and still preserves full road clearance!

Most Roomy!—amazing head room and *the most* seating room in any car.

Most Road-Worthy!—lowest center of gravity in any stock car. You ride down within a base frame, where riding is *most* smooth, *most* safe.

Most All-Round Performance—with America's most powerful Six—the new, high-compression Super-Six, or even more powerful Super-Eight. Center-Point Steering, Triple-Safe Brakes, Fluid-Cushion Clutch, Dual Carburetion, Drive-Master Transmission for automatic gear shifting (optional at slight extra cost) . . . many more high-performance and low-upkeep features that only Hudson brings you in one car!

NEW Hudson
ONLY CAR WITH THE STEP DOWN DESIGN

1909-1949 . . . Celebrating 40 Years of Engineering Leadership

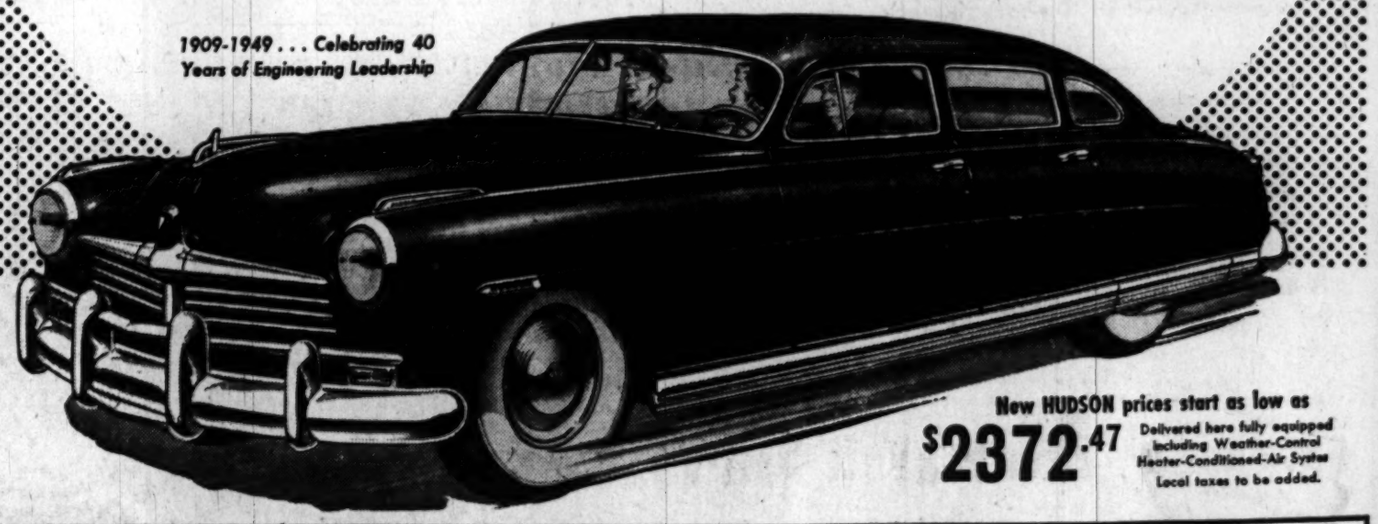

New HUDSON prices start as low as $2372.47
Delivered here fully equipped including Weather-Control Heater-Conditioned-Air System
Local taxes to be added.

ARMSTRONG MOTORS, INC. 6503 Georgia Ave. N.W. Washington 11, D. C.
ATLAS MOTOR SALES, INC. Fairfax Circle Fairfax, Va.
CALL CARL MOTORS, INC. 7701 Wisconsin Ave. Bethesda, Md.
BURROWS MOTOR CO., INC. 900 M Street S.E. Washington 3, D. C.
A-1 AUTO WORKS, INC. 9723 Georgia Ave. Silver Spring, Md.
GREENWOOD SALES & SERVICE 4505 Lee Highway Arlington, Va.
DISTRICT MOTOR CO. 1509 Fourteenth Street N.W. Washington 5, D. C.
COLLEGE PARK AUTO PLACE 7353 Baltimore Avenue College Park, Md.
M. T. BOONE 336 Lee Highway Falls Church, Va.
NEW YORK AVENUE MOTOR CO. 606-608 New York Avenue N.W. Washington 2, D. C.
HAWKINS MOTOR CO., INC. 2501 Columbia Pike Arlington, Va.
PRICE MOTOR CO., INC. 401 East Montgomery Ave. Rockville, Md.
POTOMAC MOTOR SALES, INC. 1206 New Hampshire Avenue N.W. Washington 6, D. C.
OLD DOMINION MOTORS, INC. 833 N. Fitt Street Alexandria, Va.
QUEENS CHAPEL MOTORS, INC. Queens Chapel Road West Hyattsville, Md.

Bottle Tilter Repeats

Fort Worth, Tex., (U.P.).—A Seymour, Tex. salesman, 49, hit the jug both ways while here on a trip. Police found him drunk in his parked car. He spent the night in jail, sobered up, and paid a fine. He returned later in the day to claim his forgotten luggage. He'd been hitting the bottle again and was locked up a second time.

Honeymoons Certified

Niagara Falls, Ontario (U.P.).—The greater Niagara travel and publicity committee is working out a plan whereby newlywed visitors would receive a "honeymoon certificate." The certificate would bear the signatures of the mayor and presicent and the chamber of commerce and the date of the couple's visit.

Famous Name Returns To Marines' Roster

San Diego, Calif., (U.P.).—Pvt. Luther C. O'Bannon, great-great-nephew of the Marine Corps immortal, Lieut. Presley N. O'Bannon of Tripoli fame, has enlisted in the Marine Corps. Private O'Bannon, whose home is Dallas, Tex., attended Missouri Military Academy before enlisting in the corps.

Lieutenant O'Bannon won fame during the war with the Barbary Coast pirates of Tripoli, while commanding a detachment of Marines on a forced march across the Libyan Desert to attack and capture the town of Derne.

Joining forces with Capt. William Eaton, former Army officer, and his men, the Marines attacked on the morning of April 26, 1805, captured the outer harbor fort and raised the American flag—the first time it had flown in that part of the world.

Man Saw World in Navy, Army, Marine Corps

Parris Island, N. C. (U.P.).—Marine Pvt. William M. Hanly, undergoing recruit training here, can boast now of having served in the Army, Navy, and Marine Corps.

Enlisting in the Marines in January, Hanly previously had served three years in the Army, 18 months of which were spent with the Eighth Air Force in Manchester, England.

Six months after his discharge in 1945, he enlisted in the Navy and was stationed aboard the U.S.S. St. Paul, during which time he saw duty in Pearl Harbor, China, and Japan. He was discharged in April, 1948.

With a total of five years service, Hanly holds the Asiatic-Pacific ribbon, European Theater, World War II Victory Medal, American Theater, and the Army Good Conduct Medal.

Leonard Lyons

NEW YORK.—Orson Welles and his screen writer, Charles Lederer, dined at Tour d'Argent, Paris' finest restaurant. The proprietor, ever proud of the perfection of his dishes, hovered near the two customers when the soup was brought. Lederer, a practical joker, furtively poured some ice cream into the soup, tasted it, grimaced and complained. The proprietor sipped it, recognized the foreign substance, stormed into the kitchen and then apologized to Lederer: "I've thrown out all the soup—80 gallons—and fired the two chefs, old they be." Lederer, contrite, confessed all, and asked that the cost of the 80 gallons of soup be placed on his bill . . . "You must apologize, also to my chefs," said the proprietor. Lederer went into the kitchen and apologized. Then, when he left Tour d'Argent, he told the owner: "I'm really sorry about the cream in the soup" . . . "That's all right," the man assured him. "I saw you doing it."

Salvador Dali tells of a man who became wealthy in his native Catalan and went to a bird store to buy a parrot—a dark green one. He thought those in the store were too light in color. The store owner told him to wait, then went into the rear, painted an owl dark green and the man bought it . . . A few weeks later he asked the man: "Well, how's the parrot?" . . . "No speak, no speak at all," he replied, "but much meditation."

When Randolph Churchill was arrested and fined last week for speeding, a press dispatch reported that he was driving so fast that the speedometer couldn't record it. The traffic cop who issued the ticket told him: "Mr. Churchill, have you any idea how fast you were going?" . . . "You wouldn't want me to dawdle and obstruct traffic," said Churchill . . . "Young man," said the cop, "that's one thing you're NOT going to be charged with."

During Winston Churchill's stay in Bernard Baruch's apartment he wore, at all the luncheons and dinners, the siren suits—zippered up to the neck—which he introduced in the war. He now has them made in different colors and wears them constantly . . . Churchill wore one of these siren suits when he dined with Stalin in Moscow, believing that this was the proper attire for a meeting with the leader of the proletariat—who was displeased by this and who wore his finest and most dazzling uniform, believing that this was the proper attire for a meeting with the leader of the capitalist country.

Baltimore Finds Its Citizens Cool To Air Facilities

Baltimore (U.P.).—Commercial aviation is undertaking an unprecedented joint promotion effort to inject some flying spirit into Baltimoreans, residents of the Nation's sixth largest city.

Survey statistics of the Civil Aeronautics Administration show that Baltimore should have about 250,000 air passengers a year, but in 1948 the municipal airport handled less than half that figure.

The air lines are puzzled and worried.

As a result, nine lines have organized a cooperative movement to fight the "extraordinary sales resistance through a sales and publicity campaign pointing up the facilities available here and the virtues of air transportation in general.

Double Trouble

Battle Creek, Mich. (U.P.).—Mrs. Katherine Cook, 72, looked out of a second story window and saw her grandson, George, 10, struck by an automobile. She fell down the stairs as she hurried to help him. Grandmother and grandson rode to the hospital in the same ambulance.

The watch and clock industry was introduced into Switzerland by Voltaire.

Antarctic Expedition Carries Own Sun

Pittsburgh (U.P.).—Tubular lamps that emit ultra-violet radiations found in natural sunlight are being carried for the first time on an expedition to Antarctica.

Two powerful, ultra-modern 20-watt fluorescent lamps developed by Western Electric Corp. were carried by a French expedition, which sailed from Australia to confirm territorial claims in the polar land. The lamps, only 2 feet long,

False Teeth
Reline loose plates with new cushion plastic. ONE application fits like new for weeks, permits proper chewing. Real comfort! Try Dentur-eze. Money-back guarantee. 59¢ & 98¢ tubes at Druggists.
DENTUR-EZE

ALL ELECTRIC
PORTABLE PHONOGRAPHS $7.95
SATURDAYS ONLY
By the command of your demand, we repeat this unusual sale.
Government Surplus. Priced on "As Is" on a "Carry Away" Basis. Suitcase Type with Carrying Handle. No Packing. Some need minor repairs. Operate on 105-120 Volts AC-DC, some AC only. Dual Speed 78-33—1-3 rpm. Your radio serviceman can adapt them for use with the new Long Playing (LP) Microgroove 45 minute records at a small cost. Not toys. Standard Built Machines in Used Condition. You can't go wrong on these used units at the unheard of low price of $7.95 each.
U.S. Recording Company
Sterling 3626
1121 Vermont Avenue, N. W., Washington 5, D. C.

Get your car ready for Spring
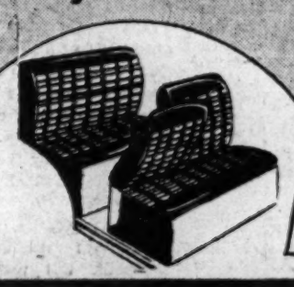
QUALITY SEAT COVERS
HIGHEST QUALITY LOWEST PRICES
2-DAY SPECIAL—FRIDAY-SATURDAY
SPECIAL WERE 13.95 7.95
SPECIAL WERE 20.00 12.95
4 CONVENIENT LOCATIONS
WASHINGTON RUBBER CO.
14th Street & Belmont N.W.
HO. 5500
ARMSTRONG MOTORS, INC. 6503 Georgia Ave. GE. 4176
SQUIRES & CO. ESSO SERVICE CENTER 701 N. Washington Alexandria, Va. "Squires for Tires" TE. 9614
LAD MILLS ESSO CENTER Wisconsin Ave. at Q St. N.W. MI. 3600

Dubonnet
cocktail or straight... for your pre-dining pleasure

Dubonnet Aperitif Wine, Product of U.S.A. Dubonnet Corp., Philadelphia, Pa.

"NO SENTENCES TO FINISH!" "NO SLOGANS TO INVENT!" "NO SONGS TO NAME!" "NO LIMERICKS TO WRITE!"
But... you can win a prize on HORMEL DAY if you act now
Here's all there is to it! Just go to your favorite food store—get a picture of a Hormel Girl—and *you're sure to win a valuable prize!*
But better do it now. This spectacular offer will close in just a few days!
Visit your food store!
Get your Hormel Girl's picture!
Win a valuable prize.
GEO. A. HORMEL & CO. AUSTIN, MINNESOTA
HORMEL GOOD FOOD

Wouldn't you rather drink Four Roses?
Fine Blended Whiskey. 90.5 proof. 60% grain neutral spirits. Frankfort Distillers Corp., N.Y.

"CHANGE OF LIFE"
What A Doctor Discovered For Women Who Feel Nervous, Weak, Tired Out, Run-down
• Are you going through "change of life?" And at this crucial time are you nervous, irritable, weak, due to functional causes? Yes, just worn out and so nervous you could cry—or scream?
Then do this. Try an amazing medicine Dr. R. V. Pierce developed for this condition. Here's a doctor's prescription that acts on that important female organ. Really helps nature build you up. Taken regularly, it helps soothe you, calm you. Then, too, it's a wonderful stomachic tonic and in this way helps women increase resistance, vitality.
It's called Dr. Pierce's Favorite Prescription and it is available in both liquid and handy tablet form. So why suffer so this way? Get real help the way this doctor developed.
Ask your druggist today for Dr. Pierce's Favorite Prescription. 25 tablets, 50¢. Big 7-oz. bottle, only $1.00.

New Tax Bill Plea Made

FUNDS—*From Page B-1*

included in the new budget bill.

Senator Hill took the lead in raising a question about funds for expanding the best of the two buildings now used by the Bell Vocational School.

School officials, with backing from Dr. Strayer, promptly urged that $225,000 be granted to put extra wings for shops on the old Powell Junior High School building now used by the Bell school, so that the old Bell building can be razed.

The $225,000, not included in the Commissioners' requests, would be an addition to the $157,400 now in the District money bill for equipment and alterations in Bell vocational setup.

Senator McGrath also asked Dr. Strayer: "Does the District offer equal opportunity in the schools for Negro children and white children?"

Dr. Strayer suggested Senator McGrath obtain his answer from tables in the school report. He said the tables showed mort outsize classes in the Negro schools than in the white ones; they showed more Negro schools than white schools should be abandoned; and they showed definite need for two new Negro high schools, but no near-future need for additional white high schools. He pointed out Negro and white teachers have the same salary schedules.

Dr. Strayer also asserted that Negroes in some areas had inherited older buildings.

Senator Kilgore asked whether that had involved any policy of discrimination. Dr. Strayer answered "no"—that the Negro population had centered in areas where the old schools were.

Dr. Strayer emphasized however, that any program now aimed at providing adequate school facilities for both white and Negro communities would mean more improvements for the Negro school system.

Others who testified at the hearing included Corporation Counsel Vernon West, Tax Assessor Edward A. Dent, Tax Collector Guy Pearson, Rent Administrator Robert F. Cogswell, District Librarian Harry N. Peterson, Chairmar Harry S. Wender of the District Recreation Board, Milo F. Christiansen, superintendent of recreation, and Col. West A. Hamilton, former member of the District Board of Education, now on army infantry duty.

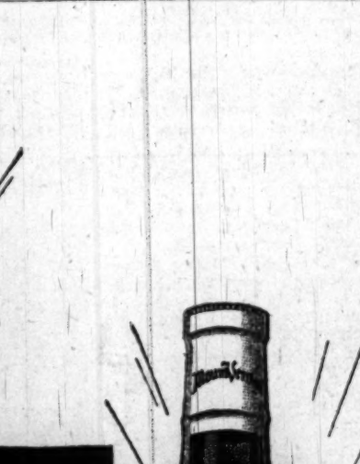

It must be good to grow so fast!
Sales of Mount Vernon have more than doubled in 12 short months
Everywhere people are learning that Mount Vernon is just the blend they've been looking for. It has to be to qualify among leading brands as the fastest growing on the market today. Next time say "Make mine Mount Vernon." You'll find it a real discovery.

Once you try it—You'll always buy it!
Mount Vernon BRAND
WHISKEY · A BLEND
86 Proof—72½% Grain Neutral Spirits. National Distillers Products Corporation, New York, N.Y.

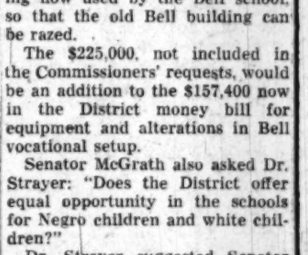

THE LONESOME ROAD
HEAR EVELYN FREYMAN IN "WHEN STEPS FALTER"
WWDC TONIGHT 10:45

SALE!
1200 HIGH COUNT BROADCLOTH SHIRTS
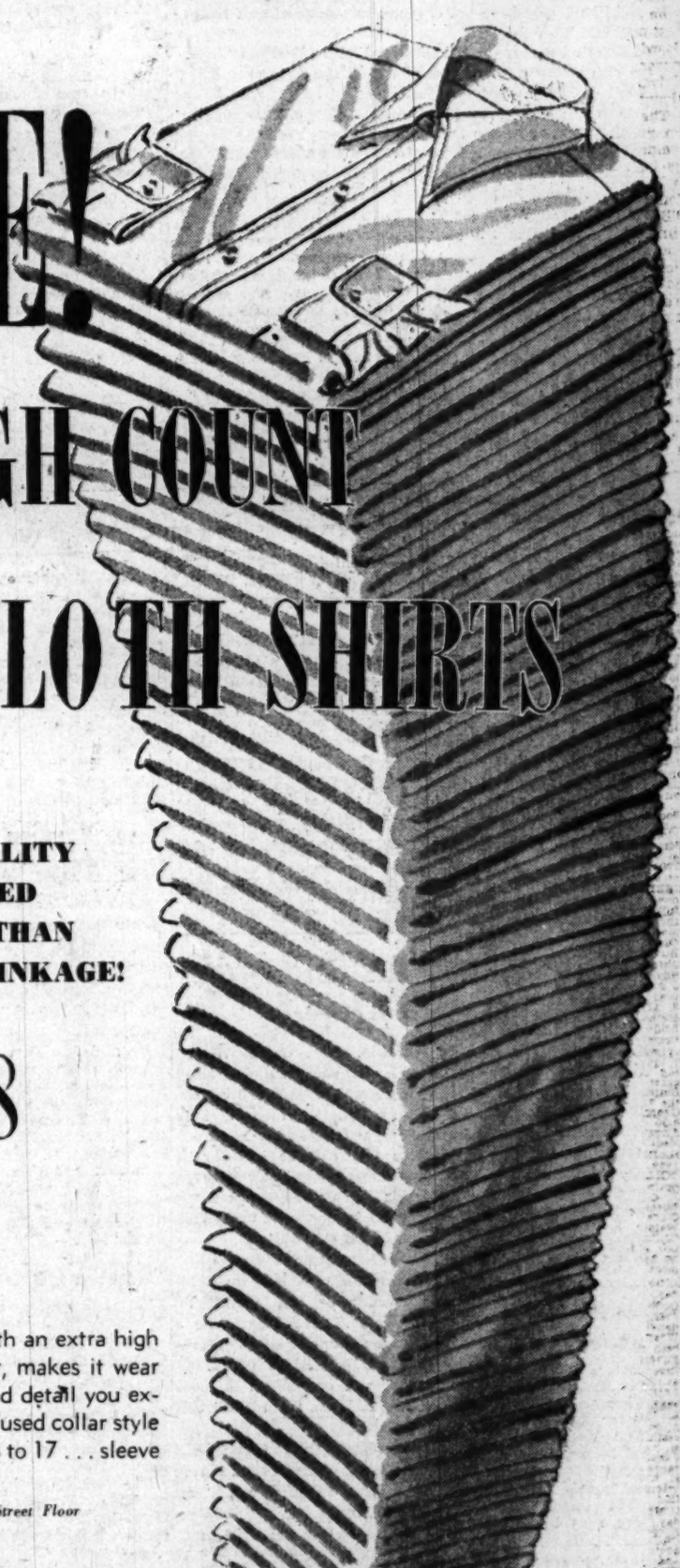
SUPERFINE QUALITY . . . SANFORIZED FOR NOT MORE THAN 1% RESIDUAL SHRINKAGE!
2.88
Really good white broadcloth with an extra high count that gives it a high luster, makes it wear longer! Cut with the finesse and detail you expect to pay twice as much for. Fused collar style with large pearl buttons. Sizes 14 to 17 . . . sleeve lengths 32 to 35.
Lansburgh's—Men's Furnishings—Street Floor

Lansburgh's
89TH YEAR
7th, 8th and E Sts. Zone 4
NA. 9800

Mangrum Leads Masters With 69, 3 Under Par

This Morning

—With Shirley Povich

AUGUSTA, GA., APRIL 7.—The golfers never had it better than at Augusta this week in the Masters. What they found as they stepped to the first tee, was a 6900-yard manicuring job, with the fairways pure velvet, and even the traps inviting. The greens are a royal carpet.

Bobby Jones and Cliff Roberts, who got up this layout back in 1934 for themselves and their golfing buddies throughout the Nation with enough hoola to make it the best, left no square inch of turf unturned in their zeal to make it lovely. Around here they say that on the day when a single blade of grass is bent the wrong way, the entire board of directors will resign in mortification, or perhaps fall on their swords.

POVICH

The Masters is ultra. The prize money isn't the attraction. The purses total only $10,000 in a year when the pros are turning up their noses at anything less than a $15,000 tournament. But an invitation to the Masters is supposed to be compensation for any other lack. The people are permitted to see the entire tournament for 10 bucks. The select can get clubhouse privileges for $25.

FOR THIS ONE, they've dug up a real live golfing count. He's Count John De Forest of London, who qualified by winning the British amateur in 1932. At that time he was untitled and known simply as John de Bendern. Meanwhile he inherited a Belgium title.

The count came in today with an unexciting 81 for the first 18 holes, and was quite happy about that. "Don't you know, I played well," said De Bendern, in a clubhouse palaver with Gene Sarazen, who promptly shook his hand in congratulations. "That's the right philosophy," said Sarazen. "When you come in with an 81 and like it, you have not only got this game of golf licked, you've got life itself licked."

The $2500 first money doesn't interest Frank (Muscles) Stranahan, the rich amateur, who is back in good standing after being heaved out of last year's tournament. As an amateur he is excluded from the cash prize and is intent only on winning the silver ashtray that will go to the top amateur.

Stranahan has been forgiven for his outbursts of last year when he had words with the greenskeeper and was ejected from the tournament. Around Augusta, the greenskeeper at the Masters is important, and Stranahan made a bad match, he learned. They can always find rich amateurs to play in their tournaments, but good greenskeepers are scarce.

It was a nifty 70 that Stranahan turned in today, only one stroke off the pace of the first-day leader, Lloyd Mangrum. The son of te president of the Champion Spark Plug Corp., Stranahan was extremely agreeable today, in contrast to his explosion of last year, when an Augusta paper headlined: "Spark Pluk Heir Blows Gasket."

STRANAHAN'S DAD is a frustrated golfer himself, and is getting a vicarious pleasure out of his son's golfing feats. He has made something like 10-million in the spark plug business, and is eager for Frank to make his mark in golf. Kerr Petrie once quoted millionaire Pappy Stranahan as saying, "I could never even win a club championship, and I don't want Frank to be a failure like myself."

GENE SARAZEN posted a fair sort of 75 for his first round today and blamed his lapses on his putting. "Out here today, it's 75 per cent putting and 25 per cent hitting, the way they've got these flags placed," said Sarazen.

Within earshot was Freddy Corcoran, manager of Ted Williams, the Red Sox slugger. Overhearing Sarazen, Corcoran shook his head sadly. "That's why Williams doesn't like his game," he said. "Only 25 per cent hitting."

Augusta is the scene, incidentally, of the historic grudge golf match between the two venerable baseball writers, Buck O'Neill and the late Boze Bugler. It was here that O'Neill, after reaching the green in four, inquired how many Bugler lay.

After thrashing around in the rough and later in the trees before reaching the green, Bugler grinningly announced that "I lay four."

"That's right," said O'Neill, "the fo' you lie, and the fo' you lie, makes eight, and I win the hole.

Caps, Lakers Take Stage For 3d Time Here Tonight

By Morris Siegel
Post Reporter

"Taps for the Caps," a four-act basketball production which thrilled partisan audiences in Minneapolis Monday and Wednesday, opens a limited engagement at Uline Arena tonight.

It's sponsored by the BAA and billed as basketball's "World Series."

The same cast, professional players from Washington and Minneapolis, will portray their usual roles. Curtain time is 8:45. An audience of about 6000 is expected.

Mikan in Spotlight

George Mikan, Minneapolis' leading man, will probably hog the spotlight again, despite the efforts of his Minneapolis and Washington subordinates to crowd into the act.

Mr. Mikan's glittering opening night performance—42 points—resulted in an artistic deficit for Washington on that occasion. The court's leading thespian was not his 6-foot 11-inch self Wednesday evening, limiting his exhibition to a strictly matinee performance of 10 points.

Swede Carlson, however, a bit player, contributed his bit while Mr. Mikan was resting on his laurels. Result—Mikanapolis is now 2 up.

Unless the script is changed—but pronto—Mr. Mikan and his Minneapolis cast can cop the BAA (Basketball Academy Awards) by Saturday evening. Two more winning performance are all that are necessary for this to be accomplished.

McKinney Tired

Director Red Auerbach, of Washington, had a long rehearsal with his players yesterday upon their return from Minneapolis.

He informed his disconsolate crew that Uline Arena is available for their talents on Friday, Saturday and Monday. To fulfill the latter date, Mr. Auerbach reminded his puppets, it would be necessary to steal the show from Minneapolis either tonight or tomorrow.

Unfortunately, Director Auerbach has no stand-ins to employ. One of his stars, Comedian Bones McKinney, is dead tired after innumerable starring roles which carried the Caps to their present position—or predicament.

Bob Feerick, recipient of rave notice after rave notice, is willing to play, but he isn't able. His twisted knee is better, but not good enough and he won't make the sho wunless a player emergency arises.

The other performers—Sonny Hertzberg, Jack Nichols, Kleggie Hermsen, Leo Katkaveck, Dick Schulz, Matt Zunic, Johnny Norlander and Freddie Scolari know their lines and will deliver them tonight. But not with the feeling which characterized their performances earlier in the year.

Gus, Maxim Sign For 'Title' Fight

Cincinnati, April 7 (AP).—Sam Becker, local promoter, telephoned from Paterson, N. J., late today that he has signed Gus Lesnevich and Joe Maxim to box 15 rounds here May 23 for the world's light-heavyweight championship.

He said Abe Greene, chairman of the National Boxing Association, told him he would recognize the bout as for the title despite the fact that Freddie Mills, Englishman, is the champion.

Mills failed to meet Gus in a return bout within six months after winning a 15 round decision, and for that reason the May 23 contest will be called a championship fight, Becker said.

High Vaulter Goes 13 Ft. 3 In.

Detroit, April 7 (AP).—Fletcher Gilders, 19-year-old star of the Northwestern (Detroit) High School track team, cleared 13 feet 3½ inches pole vaulting in a dual meet here today to better the national interscholastic indoor record by an inch and a half.

The record, set by John Wonsomicz of Frobel High School, Gary, Ind., has stood since 1930, the year Gilders was born.

Catcher, 61, Begins 45th Year

Newark, N. J., April 7 (AP).—If they included the ages in announcing the batteries at baseball games, the announcer would say "... and Charley Weber, 61, catching."

Weber, catcher-manager, just started ris forty-fifth consecutive season with the Vailsburg Tigers amateur team. He played the full nine innings, banged out a hit, scored a run and guided his youthful hurler into pitching a shutout.

He started back in 1905 and has played Sundays and holidays ever since. Weber figures with his total of 68 games last season he has caught more than 5000 games in his illustrious sandlot career.

Below, the durable oldster arrives at the field on his bike and quickly dons catching gear.

* * * * * * * * * * * * * * * * *

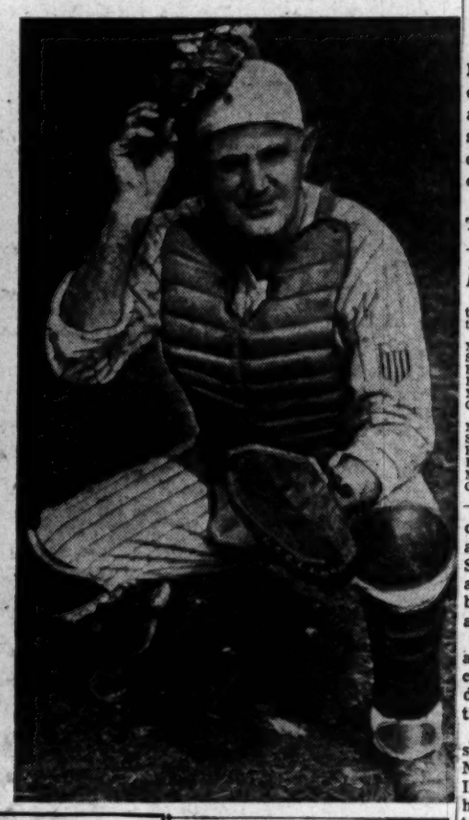

CU's Cronin Defeats Titlist In NCAA Bout

BULLETIN

East Lansing, Mich., April 7.—John Redmond, Catholic University's 130-pound little man, completed a busy day when he made Penn State's John Benglian his second victim of the NCAA boxing tourney.

East Lansing, Mich., April 7.—Tom Cronin, Catholic U. 125-pounder, scored the first big upset of the twelfth annual NCAA boxing tournament here today with a decision over Wisconsin's Steve Gremban, last year's 119-pound titlist.

John Redmond, C. U. teammate, triumphed in the 130-pound class and two Marylanders—Paul Kostopoulos and Eddie Rieder—also were victorious.

Three of the four Virginia entries bowed out in first round matches with only 145-pound Basil Miragliotta advancing to the semifinals. Allen Hollingsworth, 130; Joe Miragliotta, 155, and Grover Masterson, 135, all were eliminated.

Maryland's Kosotpoulos won a split decision over Masterson, Eastern champ, mainly on his superior in-fighting.

Eddie Rieder, classy 155-pounder slugged out a unanimous decision over Wisconsin's Dwane Dickinson. Basil Miragliotta won a clear-cut verdict over Jim McCarthy, Superior, Wisconsin, Teachers.

Cronin, Eastern Intercollegiate champ and unbeaten in his last 12 fights, gained the nod on a split decision. Gremban started fast and took the first round by a wide margin. But plucky little Cronin waged an aggressive battle in the last two rounds. The judges disagreed and the referee decided the bout with his vote for Cronin.

Redmond was awarded a split verdict over Hank Amos, representing host Michigan State. Redmond still has a quarter finals battle tonight with Penn State's John Benglian. That winner will move into the semifinals.

Hollingsworth, 130-pound Eastern Intercollekiate champ although he lost a dual match to Catholic's Redmond, was ousted by Minnesota's Harold Brown. The latter, runnerup in the 1947 NCAA meet, scored valuable points with a sharp left to outpoint the southpaw Virginian, but had to survive a split decision.

Lefty Wayne Fontes, San Jose State, clearly outpointed Virginia's Joe Miragliotta to move into Friday night's 155-pound semifinals.

'Wrong-Way' Jones Shoots First Ace With Help of Tree

Pueblo, Colo., April 7 (AP). Here is how Samuel T. (Wrong Way) Jones, Jr., Pueblo businessman, shot the first hole-in-one in his golfing career:

As he was about to tee off on the 120-yard No. 6 hole at the Pueblo Golf and Country Club, his glasses fell off and broke.

Jones swung anyway. The ball headed toward the No. 7 tee, hit a tree, richocheted off a water fountain and rolled into the cup on No. 6 green.

Braves Turning On Southworth, Reporter Says

Boston, April 17 (AP).—The Daily Record, in a story by Sports Columnist Dave Egan, says Boston's National League Champion Braves are "staggering under the savage impact of internal dissension . . . and are on the verge of open revolt against (Manager) Billy Southworth and his policies."

In support of this story the newspaper adds:

1. Lefthanded Pitcher Warren Spahn, who was an early spring holdout, "wants to be traded" because Southworth "intervened" and told the hurler "on his record he was not deserving of a raise."

Egan says Spahn has told friends he would rather pitch for a second division team than work for Southworth.

2. Johnny Sain, the National League's best righthander, and Southworth "are not on speaking terms except . . . on the field of play" because of strict training rules.

3. Outfielder Jimmy Russell "has been fined $200 for returning to the hotel half an hour late one night," although players are not paid during spring training, adds Egan.

4. George (Shorty) Young, clubhouse custodian of the club for several years, "has been discharged by Southworth, effective when the team returns to Boston."

5. The training season was "featured by a near fist fight between Southworth and a radio announcer * * * and another fist fight between Southworth and one of his players."

The story continues that Southworth "took this particular player out one night and after dinner suggested the player should report to him the words and deeds of his team mates."

Cubs Pull Triple Play, Beat Brownies

Dallas, Tex., April 7 (AP).—The Chicago Cubs worked a triple play and clouted three home runs today in a 7-1 exhibition triumph over the St. Louis Browns.

The triple killing came in the thinrd inning. After Ed Pellagrinia singled and Bill Kennedy walked, Bob Dillinger lined to Emil Verban. The Cub second sacker tossed to shortstop Roy Smalley, doubling Pellagrini. Smalley then flipped to Phil Cavarretta at first, catching Kennedy for the third out.

Frankie Gustine, Bob Scheffing and Clarence Maddern, hit the homers.

St. Louis (A)	000 000 100	1	7 1
Chicago (N)	300 000 03?	7	14 1

Kennedy, Ferrick (8) and Moss; Lade, Hammer (8) and Scheffing, Novatney (8).

Phils Win in 11th Over Atlanta, 7-6

Atlanta, Ga., April 7 (AP).—A hit batsman with the bases loaded in the eleventh inning gave the Philadelphia Phillies a 7-6 triumph over the Atlanta Southern Association club today.

Philadelphia (N)	001 300 200 01	7	12 1
Atlanta (SA)	020 022 000 00	6	8 4

Borowy, Possehl (6), Konstanty (6) and Lopata; Taylor, Hodges (6) and Dapper, Wilson (6).

Schoendienst Hits Two Homers as Cards Win

Pensacola, Fla., April 7 (U.P.)—Red Schoendienst, who played center field instead of second base, drove in seven runs with a single and two homers today to lead the St. Louis Cardinals in a 13 to 8 win over the Cincinnati Reds.

A crowd of 5920 saw Schoendienst belt a two-run homer in the eighth inning to break an 8-8 tie and then clinch the game with a three-run homer in the ninth.

St. Louis (N)	000 010 033	13	17 2
Cincinnati (N)	303 110 000	8	13 1

Dusak, Tuhan (4), Staley (8) and Garagiola, Baker (6); Fox, Peterson (5), Perkowski (9) and H. Howell.

Johnson, Lindell Shifted In Yankee Squad Game

St. Petersburg, Fla., April 7 (AP).—In a new move to find a capable first baseman, the New York Yankees shifted Third Baseman Billy Johnson to the initial sack today for a brief time during an intra-squad game.

Outfielder Johnny Lindell tried out his knuckle ball as a pitcher for the regulars in the five-inning contest and was bumped for eight hits by the Yannigans, who won the game, 3-0.

Johnson opened at third for the Yannigans but relieved Jack Phillips at first base in the last inning when Phillips was tried on the mound. Manager Casey Stangel said Johnson would be used at first on the tour, appearing for the first time Saturday against Beaumont of the Texas League.

Little Hoyas Win

A five-run Georgetown Prep rally in the seventh inning fell short and the Little Hoyas dropped a 6-5 decision to Wilson High at Garrett Park.

RESULTS

BASEBALL

EXHIBITION

Boston (N) 14	Savannah (SAL)	4
St. Louis (N) 13	Cincinnati (N)	8
Cleveland (A) 11	New York (N)	8
Chicago (N) 7	St. Louis (A)	1
Philadelphia (N) 7	Atlanta (SA)	6

COLLEGE

Georgetown 11	Trinity	2
Furman 4	Washington and Lee	3
Michigan 1	Virginia	1
William and Mary 3	Duke	0
Bridgewater 5	Elizabethtown	0
Richmond 16	Hampden-Sydney	8
Hofstra 19	Williams	5
North Carolina 11	Yale	3
California 12	Ventura	6

TENNIS

Catholic 9	Towson Thrs.	0
Davidson 6	Yale	1

GOLF

Virginia 5	Harvard	2
North Carolina 13½	Michigan	3½

HIGH SCHOOL

Wilson 6	Georgetown Prep	5

BASKETBALL

NATIONAL VFW TOURNAMENT

Alcester (S.D.) 55	Madisonville (Ky.)	42
Astoria (Oreg.) 66	Aurora (Nebr.)	42

Stranahan Trails Pro By Stroke in 1st Round

By Bus Ham
Post Reporter

Augusta, Ga., April 7.—Lloyd Mangrum, probably the best dresser in the field, played up to appearances today with the best score, 69, over the first 18 holes of the Thirteenth Masters Golf championship.

The natty little guy from the Tam O'Shanter Club near Chicago was three shots under par and one stroke ahead of Frank Stranahan, the Toledo strong boy amateur, who warms up for golf by tossing 250-pound weights around.

Only four other players were able to cut under par 72 as a capricious wind made all kinds of shots difficult, and fast greens gave the players the putting jitters.

Clayton Haefner, the walking sideshow tent from Charlotte, N. C.; Johnny Revolta, Evanston, Ill., playing 10 years younger than his age, 40; Dick Metz, who registers from Virginia Beach, Va., and has a penchant for getting into controversies with the PGA, ann Leland Gibson, Kansas City, came in with the 71s.

Alone at even par 72 was Lawson Little, the Californian.

Claude Harmon, Mamaroneck, N. Y., defending champion, and Sammy Snead, the Virginian, were in the 73 bracket while the 74s included Bobby Locke, South African, who mopped up in American golf two years ago but hasn't found the touch this spring.

Oldsters Still Sharp

Gene Sarazen and Byron Nelson, two greats of the old guard who now play more for fun than for anything else, had 75s. So had Horton Smith, another of the oldtimes, and twice winner of the Masters.

You have to be a champion of som edescription to receive an invitation to tee off in this most aristocratic of all golf tournaments, and it took a real champion's touch to whip the course that Bobby Jones built.

There isn't a bad patch of rough on the 6900 yards that the champions play, but the fellow who set the pins in the greens picked out the most inaccessible spots.

That was the principal trick—to get the ball into the hole in one or two after reaching the green—

See MASTERS, Page B17, Col. 1.

* * * * * *

Leaders' Cards:

Augusta, Ga., April 7 (AP).—Cards of the leaders in the first round in the Masters Golf Tournament.

Par, out	454	343	454	36
Mangrum, out	454	343	354	35
Stranahan, out	463	352	444	36
Heafner, out	454	443	444	37
Revolta, out	544	353	453	36
Metz, out	453	343	554	36
Gibson, out	343	452	455	38
Par, in	443	545	344	36—72
Mangrum, in	443	444	344	34—69
Stranahan, in	443	456	343	35—70
Heafner, in	433	456	343	34—71
Revolta, in	543	444	344	35—71
Metz, in	543	445	244	35—71
Gibson, out	453	645	234	36—71

Grandstand Man?

Lew Worsham Saves Best For Last

Augusta, Ga., April 7.—Lew Worsham, former National Open champion from Washington, D. C., needed a larger gallery to follow him around the Masters Tournament today.

Lew didn't sink a putt of any note until he reached the eighteenth green.

Here he curled in a 25-footer before several thousand admring fans banked around a hillside green.

That putt gave Lew his only birdie of the day and he hung up a 76, four over par, for the opening round of the 72-hole championship affairs.

Lew didn't do anything to the golf ball that he would apologize about. He simply couldn't solve the fast, tricky greens, until he came to the enghteenth, which was a little late for today.

The players went out in twosomes and Worsham was paired wth Lawson Little, chunky Californan. Little cut a pattern of even par 72 for Worsham.

Their cards:

Par out	454	343	454	36
Worsham	454	353	564	38
Little	545	344	454	37
Par in	443	545	344	36—72
Worsham	454	545	353	36—74
Little	443	444	354	36—73

Indians Win; Feller Cuffed, Leo Chased

Ft. Worth, Texas, April 7 (AP).—Only Manager Leo Durocher showed midseason form today as the Cleveland Indians took an11-8 slugfest from the lips New York Giants.

The fiery Giant manager was chased from the field by Umpire Charley Berry for protesting too strenously a decision at second base in the sixth inning.

The Indians came from behind to win after Bobby Feller had been blasted from the box.

The Giants raked Feller for six runs and nine hits in five innings but the Indians were even more potent with 17 hits, including a home run by Manager Lou Boudreau. The defeat ended a six-game winning streak for the Giants. The world c hamplons staged a four-run rally on only two singles in the eighth inning to top the Giants.

Cleveland (A)	100 112 240	11	16	1
New York (N)	000 421 100	8	12	2

Feller, Garcia (6) and Heran, Murray (7); Jones, Ayres (8), Tomasic (9) and Cooper.

Braves Humble Savannah, 24-4

Savannah, Ga., April 7 (AP).—Bill Voiselle became the third Boston Braves pitcher to go the distance in Spring exhibition games when he toyed with the Savannah Indians of the Sally League today. His team clouted a dozen hits off three pitchers for a 14-4 verdict.

Boston (N)	502 103 201	14	12	2
Savannah (SAL)	020 000 011	4	8	1

Voiselle and Burris; Whitcomb, Swift (6), Warren (8) and Stringfellow.

Masters' Tournament Scores

Augusta, Ga., April 7 (AP).—Scores for the first 18 holes of the Masters Golf tournament:

Lloyd Mangrum	35	34—69
†Frank Stranahan	37	34—71
Clayton Heafner	35	36—71
Leland Gibson	36	36—72
Johnny Revolta	36	36—72
Dick Metz	36	35—71
Lawson Little	36	36—72
Claude Harmon	36	37—73
Johnny Palmer	36	38—74
Chick Harbert	36	37—73
E. J. (Dutch) Harrison	37	37—74
Jim Turnesa	36	38—74
Sam Snead	36	37—73
Joe Kirkwood, Jr.	37	36—73
Herman Barron	36	38—74
Harry Todd	34	40—74
Toney Penna	37	37—74
†Gene Dahlbender	37	37—74
Skip Alexander	37	37—74
Johnny Bulla	36	38—74
Bobby Locke	37	38—75
Henry Picard	37	38—75
Hrman Keiser	37	38—75
Byron Nelson	38	37—75
Gene Sarazen	37	38—75
†Skee Riegel	38	37—75
Horton Smith	38	37—75
Fred Haas, Jr.	38	37—75
Ellsworth Vines	40	36—76
Pete Cooper	38	38—76
Billy Burke	38	38—76
Vic Ghezzi	37	39—76
Johnny Parrell	37	39—76
Cary Middlecoff	39	37—76
Lew Worsham	38	38—76
Jimmy Demaret	39	37—76
Hershel Spears	37	39—76
†Capt. Fred Moseley	39	38—77
Otto Greiner	38	39—77
Charles Coe	39	38—77
Bob Hamilton	37	40—77
Jim Ferrier	40	37—77
George Schneiter	41	36—77
†Dick Chapman	38	39—77
Ed Furgol	40	38—78
†John Dawson	39	39—78
George Fazio	39	39—78
Mike Turnesa	40	38—78
Al Smith	41	38—79
Ed Dudley	38	41—79
Denny Shute	39	40—79
Craig Wood	40	41—81
†Count John E. Bendern	42	39—81
Art Bell	42	39—81
Tony Holguin	43	38—81
†Robert Sweeny	42	40—82
†Jimmy McGonigal	42	43—85
Harold (Jug) McSpaden	42	43—85

(†Denotes amateur.)

Bad Light Wins Bowie Feature

By Walter Haight
Post Reporter

Bowie, Md., April 7.—Was it chivalry? At any rate, one filly and six horses lined up for the feature today and, you guessed it, the lone miss, Bad Light, was chased all the way.

She got home in time to lock the door on her pursuers and seal a $7.60 mutuel pay-off for her backers in a crowd of 11,000.

The fleet filly Bad Light, out of the mare Red Glare, shone like a diamond in the test of a mile and 70 yards which she covered in 1:45 4/5.

The race was named the Jack Haley for the comedian, and the joke was on the favorite players who centered their attention on H. Stutts' Golden Thorn, the 9-year-old finishing in fourth position.

Bad Light, ridden by Jockey Colin Shaw, came to the wire two and a half lengths in front of L. W. Feher's Sticker, with J. Gavegnano's Bright Student third.

The 4-year-old winner was not long in making those who failed to play her take a dim view of the race. She jumped the front, withstood an early challenge of Bright Student and then went on about her business.

Bright Student continued to go along in good style to the stretch but then tired and was crowded out of second money by sticker's Belated Rally.

Th esecond best offering on the program went to Bedford Stable's Dry, ridden by Jockey Carson

See BOWIE, Page B-6, Column 3.

Marlboro Denied Night Racing

Baltimore, April 7 (AP).—The Maryland Racing Commission rejected today an application by Marlboro for night operation at the Half-mile track.

General Manager Ed O'Hara had requested permission for night racing this summer and subsequent meetings. The Half-mile track runs for 10 days.

Nats End Stay In Florida

Orlando, Fla., April 7.—Joe Kuhel was much happier today than he was a year ago as the Nats wound up their spring's training here at Tinker Field.

The fact that he believes he has a substantially better ball club for his sophomore year as a big league manager was an underlying cause of his cheerfullness.

Haynes Near Form

"This ball club is quite a bit improved over last year's" he volunteered. "We've got quite a bit more power, our pitching looks good, our outfield is vastly improved, and our infield is more solid. It's just a much better ball club."

One reason for his cheerfulness was working on the mound during batting drill as he talked. That was Joe Haynes.

"Joe's almost ready right now," Kuhel mused. "He'll be able to take a regular turn in about 10 days. His arms loose. He's whipping the ball in. One more round of batting practice pitching and we'll use him in a game for an inning or so."

Another cause for the Kuhel cheerfulness was Clyde vollmer who belted a batting drill offering over the left field fence. He's certain to start the season as regular outfielders.

"Eddie Robinson's power is going to help us, and so is Buddy Lewis," Kuhel observed. "And Sam Dente at short is younger, faster and has a better arm than Mark Christman."

Catching has shaped up better the last two days. Len Okrie, the No. 3 receiver, was able to relieve Al Evans yesterday for the first time in two weeks. And Jake Early was able for the first time in three weeks to start throwing to second base.

The Nats, after the long workout, struck camp and deserted Tinker Fiell.

They depart by train at 2:05 p. m. tomorrow for Chattanooga and games there Saturday night and Sunday.

The Sports Whirl

Big Phils-Bums Deal Brewing

Philadelphia, April 7 (AP).—The Philadelphia Evening Bulletin reported today it has learned that the Brooklyn Dodgers have offered to swap a catcher and a pitcher for three Phillies.

The newspaper said that Branch Rickey, president of the Dodgers, offered a straight player deal in which he would give up Bruce Edwards and Joe Hatten in exchange for First Baseman Dick Sisler, Catcher Andy Seminick and Third Baseman Bert Haas.

Spokesmen for the Phillies declined to confirm or deny the reports in the absense of Owner Bob Carpenter, whose whereabouts are not known.

Stainbacks Part

Los Angeles, April 7 (AP).—Ballplayer George (Tuck) Stainback's wife, Alice, was granted a divorce today after telling a judge that the former major leaguer once said to her: "I would like to get rid of both you and the Government.

At the time, she said, the Federal Government had imposed a lien against him for an unpaid debt.

Sauer Gripes

Lakeland, Fla., April 6 (AP).—Johnny Sain and Nelson Potter of the Boston Braves and Hank Sauer of the Cincinnati Reds said that baseball players should have special income tax exemptions because they must maintain two homes during the playing season.

The trio said they plan to petition Dixie Walker, National League player representative, to see if he can get Congressional approval of such a plan.

Tribe, Giants Jolted

Fort Worth, Tex., April 7 (AP). The World Champion Cleveland Indians and the New York Giants received a polting last night when their special train sped around a sharp turn.

En route here from Houston, the train on which the two teams are traveling took the turn at high speed. Baggage flew out of upper berths and men were dumped from their beds. No injuries were reported.

Wildcat Captain Joins Scranton

Evanston, Ill., April 7 (AP).—Captain-Centerfielder Bob Wilson of Northwestern, declared ineligible last week, today disclosed he had signed a Boston Rel Sox contract and will report to the club's Scranton team in the Class A Eastern League.

Sale! over 1000 Topcoats and suits

Famous makes including Stein Bloch, St. Albans, Devonshire, Englishtown and Timely Clothes

Originally $47.50 to $115

REDUCED TO:

Men! Here's your opportunity to save $13.50 to $31 on suits and topcoats labeled by America's finest makers. Just look at the imposing roster above—then look at the prices. Single and double-breasted models in sizes to fit men of all builds. Worsteds, flannels, coverts, tweeds or cheviots.

$34 $44 $54 $64 $84

FAMOUS FOR FAMOUS MAKES

The Young Men's Shop
37th Year at 1319 F Street
Clothing Division Entrance, 1323 F Street

3-WAY FAVORITE!

CHOOSE THE ONE BLENDED WHISKEY THAT GIVES YOU ALL 3

Every drop 90 PROOF rich, robust, delicious!

CHOICE QUALITY
* 35% Straight Whiskies
65% Grain Neutral Spirits

WINNING PRICE
America's Greatest Whiskey Value!

FLEISCHMANN'S PREFERRED

* THE STRAIGHT WHISKIES IN THIS PRODUCT ARE 4 YEARS OR MORE OLD. 35% STRAIGHT WHISKIES. 65% NEUTRAL SPIRITS DISTILLED FROM GRAIN. 90 PROOF. BLENDED WHISKEY. THE FLEISCHMANN DISTILLING CORPORATION, PEEKSKILL, N. Y.

Jury Awards Owen $51,000 in Pasquel Case

Billy Carroll Hurls

Falvey Leads Hoya Sluggers To 11-3 Triumph Over Trinity

The pitching of Billy Carroll and the hitting of Dick Falvey added up to a 11-3 Georgetown University baseball victory over Trinity College yesterday at the Hoyas' Medical Field.

Carroll worked the first six innings, giving up an unearned run and only two hits. Falvey slashed out a single, double and triple, scored two runs and knocked in two more.

It was the third win in four starts for the Hoyas. Trinity has a 3-2 record.

Georget'n	AB	H	O	A	Trinity	AB	H	O	A
C'nelly,2b.	1	1	3	0	Sch'feger,lf.	1	0	0	0
Corley,lf.	5	1	3	0	B'rows,3b.	5	0	0	3
Raba,cf.	3	0	3	0	Mahon,1b.	3	1	10	0
Naples,ss.	5	1	0	2	K'lewicz,c.	3	0	8	1
Alagia,rf.	3	1	1	0	Scully,p.	4	1	0	3
Falvey,3b.	4	3	1	4	Rouse,2b.	3	0	6	3
DiLeo,1b.	4	2	11	0	Navd,cf.	3	0	2	1
Moskal,c.	4	0	5	2	Leahy,rf.	3	0	2	0
Carroll,p.	1	0	0	4	Ludorf,ss.	3	3	0	2
N'hard,p.	1	1	0	0	Pitkens,p.	1	0	0	2
R'telli,2b.	2	0	0	0	Walker,p.	1	0	0	0
					Redden,cf.	1	1	1	1
Totals	33	10	27	12	Totals	32	6	27	14

Trinity	100 000 002—3
Georgetown	103 120 04x—11

Runs — Schwertfeger, Leahy, Redden, Connelly, Raba, Naples, Alagia (2), Falvey (2), DiLeo (2), Moskal. Errors—Falvey, Barrows, Scully, Ludorf, Walker. Runs batted in—Mahon, Leahy, Ludorf, Connelly (2), Corley, Raba, Falvey (2), DiLeo, Moskal, Carroll. Two-base hits—Falvey, DiLeo, Leahy. Three-base hits—Naples. Falvey. Stolen bases—Connelly, Schwertfeger. Hits—Carroll, 2 in 6; Newhard, 4 in 3; Scully, 0 in 2; Pitkens, 8 in 3⅓; Walker, 2 in 1⅔. Strikeouts—Carroll, 2; Newhard, 1; Scully, 2; Pitkens, 1.

What's Going On Today

PRO BASKETBALL
Minneapolis at Caps.

COLLEGE BASEBALL
Harvard at Georgetown, 3:30 p. m.
Trinity at Quantico, 3:30 p. m.
Furman vs. George Washington at Mount Vernon High of Alexandria, 1:30 p. m.
Catholic at Lynchburg.
Duke at Virginia.

COLLEGE TENNIS
Georgetown at Washington and Lee.
Maryland at Quantico, 3:30 p. m.

COLLEGE LACROSSE
Harvard at Maryland, 3:30 p. m.

COLLEGE GOLF
Harvard vs. Georgetown at Congressional, 2 p. m.
Maryland at William and Mary.

HIGH SCHOOL BASEBALL
George Washington of Alexandria at Wilson, 3:30 p. m.
Gonzaga vs. St. Anthony's at Taft, 3:30 p. m.
Bethesda-Chevy Chase at St. Albans, 3:30 p. m.
Montgomery Blair at Washington-Lee of Arlington, 3:30 p. m.
Roosevelt at Fairfax, 3:30 p. m.
Landon at Priory, 3:30 p. m.

HIGH SCHOOL GOLF
Washington-Lee of Arlington at Georgetown Prep, 3 p. m.
Coolidge vs. Devitt at Woodmont, 3 p. m.
Montgomery Blair vs. Bullis at Manor, 3 p. m.
DeMatha vs. Central at Prince Georges, 3 p. m.
Sidwell Friends vs. Honeywell at Indian Spring, 3 p. m.
Wilson vs. Western at Kenwood, 3 p. m.
Bethesda-Chevy Chase vs. Fairfax at Washington, 3 p. m.

HIGH SCHOOL TRACK
Anacostia at Central, 3:30 p. m.
Georgetown Prep at Sidwell Friends, 3:30 p. m.

Today's Games:

At Jacksonville, Fla.: Boston (A) vs. Jacksonville (SAL).
At Houston, Tex.: Chicago (A) vs. Houston (TL), night.
At Shreveport, La.: Cleveland (A) vs. New York (N).
At Memphis, Tenn.: Detroit (A) vs. Memphis (SA), night.
At Birmingham, Ala.: Philadelphia (A) vs. Birmingham (SA).
At Dallas, Tex.: St. Louis (A) vs. Chicago (N).
At Atlanta, Ga.: Brooklyn (N) vs. Atlanta (SA).
At New Orleans, La.: St. Louis (N) vs. New Orleans (SA).
At Beaumont, Tex.: Pittsburgh (N) vs. Beaumont (TL).
At Chattanooga, Tenn.: Philadelphia (N) vs. Chattanooga (SA).
At Columbia, S. C.: Boston (N) vs. Columbia (SAL).
At Mobile, Ala.: Cincinnati (N) vs. Mobile (SA).

Jr. Gloves Bouts Set Tonight

The eighteenth annual Junior Golden Glove championship fights will be held tonight at 7:30 at the Eastern Branch of the Washington Boys Club at 17th st. and Massachusetts ave. se. Winners will receive jackets and a golden glove to mark the occasion, and the losers will receive boxing trunks.

NOVICE DIVISION
50 POUNDS—Jim Miller (Merrick) vs. George Snyder (P. B. C. No. 4).
60 POUNDS—Randall Hall (P. B. C. No. 4) vs. Ray Cumberland (Merrick).
70 POUNDS—Joe Maines (P. B. C. No. 4) vs. Frank Horstkamp (P. B. C. No. 10).
80 POUNDS—Roy Howlin (P. B. C. No. 5) vs. Jerry Jordan (Merrick).
90 POUNDS—John Hraina (Merrick) vs. Charles Himes (Eastern Branch).
100 POUNDS—Larry Hirh (Eastern Branch) vs. Tom Dean (P. G. C. B. C.).
110 POUNDS—Tom Farrasher (P. B. C. No. 4) vs. Dick Gilbert (P. B. C. No. 10).
120 POUNDS—Carlos Canales (P. B. C. No. 10) vs. Hampton Jenkins (Merrick).
130 POUNDS—Eddie Burton (P. G. C. B. C.) vs. Lewis Cornellus (P. B. C. No. 10).

OPEN DIVISION
60 POUNDS—Tommy Nairn (Merrick) vs. Bobby Abel (Georgetown Branch).
70 POUNDS—Buddy Fontana (Eastern Branch) vs. Mike King (Georgetown Branch).
80 POUNDS—Sonny Buttice (P. B. C. No. 11) vs. Ed. Maxfield (P. B. C. No. 4).
90 POUNDS—Warren Jarman (P. B. C. No. 4) vs. Jim Manion (P. B. C. No. 11).
100 POUNDS—Tommy Myrick (P. G. C. B. C.) vs. Bobby Quayles (Alexandria).
110 POUNDS—Roddy Quayles (Alexandria) vs. Russ Eddy (P. G. C. B. C.).

Dick O'Brien Quits Post on Boxing Group

The resignation of Dick O'Brien, executive secretary of the District Boxing Commission, was accepted yesterday by the District Commisioners.

The city heads appointed Mrs. Josephine E. Sabagh, administrative assistant to the Commission, to the $4149 a year post, and abolished her old job.

O'Brien, asports writer on the Washington Times-Herald, resigned to spend full time on his newspaper position, the Commission announced. He has been executive secretary since November 1940.

Virginia Ties Michigan, 1-1

Charlottesville, Va., April 7 (AP).—Michigan and the University of Virginia Cavaliers fought to a 1-1 baseball deadlock in 10 innings today in a pitchers' classic called by rain.

David (Buddy) Charles, slender Cavalier mound star, and Bill Taft, tall Wolverine ace, each went the distance and finished with perfectly matching records. Both pitchers maintained almost flawless control, each fanning 10 and limiting the batters to four hits. Each walked two.

Michigan	AB	H	O	A	Virginia	AB	H	O	A
Rayn'nd,c	5	0	10	1	P'dak,cf,lf.	4	1	1	0
Bucholz,2b	4	0	4	1	Forst,2b.	4	0	2	2
Baker,rf.	4	1	1	0	Phillips,rf.	3	1	2	0
Kobrin,3b.	3	0	0	4	Huff,3b.	3	0	1	0
Morrell,lf.	3	1	1	0	Carr,lf.	3	1	0	0
McD'id,1b	4	1	12	0	Parrott,lf.	1	0	0	0
Wolff,ss.	3	0	0	4	Charles,p.	4	0	0	5
Fryling,cf.	3	1	1	0	Berner,c.	4	1	14	0
Taft,p.	3	0	1	4	Harris,1b.	4	0	8	0
					Patton,ss.	3	0	2	1
Totals	32	4	30	14	aSchulz.	4	0	0	0
					Totals	34	4	30	10

aGrounded out for Patton in tenth.

Michigan	000 000 001 0—1
Virginia	000 000 100 0—1

Runs—Baker, Phillips. Errors—Kobrin (2). Run batted in—Morrell. Stolen bases—Kobrin, Morrill. Double play—Fryling to Taft to Huff. Left on bases—Michigan, 3; Virginia, 6. Base on balls—Taft, 2; Charles 2. Strikeouts—Taft, 1; Charles, 10. Umpires—Milan and Moseley. Time—2:05.

NCAA Studies Code Violations

Savannah, Ga., April 7 (AP).—The Compliance Committee of the National Collegiate Athletic Association studied today complaints that 17 member colleges had violated the NCAA sanity code.

Under that code, adopted a year and a half ago, colleges are banned from providing athletes with grants-in-aid other than tuition.

Mexican's $127,000 Bid Rejected

Springfield, Mo., April 7 (AP).—A Federal Court jury tonight awarded $51,428.56 in damages to Mickey Owen, former Brooklyn Dodger catcher, in his counter suit against Jorge Pasquel, former Mexican Baseball League president.

The figure represents the unpaid portion of Owen's salary for 1946 and his complete salary for 1947, 1948 and 1949.

It does not include payment of Owen's income tax for the period, which Owen claimed Pasquel had promised to pay for him under his 1946 contract.

The verdict was given two hours after the jury began deliberations in Pasquel's $127,500 recovery suit against Owen, and the latter's counter-claim against Pasquel for $93,000.

Pasquel's suit was filed after Owen left Pasquel's Vera Cruz club of the Mexican League in 1946.

Victor B. Harris, attorney for the former Mexican League magnate, told the jury "the case of Mickey Owen is a tragedy of his making."

Owen's attorney, E. C. Curtis, told the court, "Pasquel was only seeking publicity when he filed the suit against Owen" and added:

"He filed it in bad faith."

Main issue in the case was whether Owen was fired by Pasquel or whether he left of his own accord because he was unhappy in the Mexican League.

At bat for Mickey's side today was Harry Feldman, former pitcher for the New York Giants, who also had signed with Pasquel in 1946.

Feldman testified Owen was discharged in this manner:

One day a paper was brought to the playing field by a Pasquel secretary. It was written in both Spanish and English, over Jorge Pasquel's signature. The paper stated Owen was relieved as manager of the club and replaced by a man named Gomez.

Feldman said the players were asked to sign the paper, but he never saw it again after he affixed his signature and passed it over to the other players.

'Skins Sign Dowda, Wake Forest Back

The Redskins yesterday signed Harry Dowda, 195-pound halfback, who played four years at Wake Forest.

Dowda was the twenty-first player to sign with the 'Skins, and the thirteenth rookie. The Hickory, N. C., native scored five touchdowns last year, two against George Washington.

He was drafted by Washington two years ago. He served during the war with the 101st Airborne Division. His brother, Lamar, plays halfback at Georgia Tech.

On Television Today

FRIDAY

WMAL-TV (Channel 7)
7:15 p. m.—Sports Reel with Jim Gibbons.

WNBW (Channel 4)
6 p. m.—Television Journal with Ray Michael, sports.
10 p. m.—Boxing, Madison Square Garden, Paddy Young vs. Nick Mistovich.
10:35 p. m.—How to Improve Your Golf.

WOIC (Channel 9)
6:45 p. m.—Bill Brundige, sports.
7 p. m.—Your Sports Special.

WTTG (Channel 5)
6:45 p. m.—Bob Wolff, sports review.

Edwin Clapp

Meticulous craftsmanship for the meticulous dresser, our men's brogues hand-lasted and hand-finished with infinite care and detail . . . white buck with black trim or white with tan. Pair, $21.95.

Men's Shoes, Second Floor

Julius Garfinckel & Co.
F Street at Fourteenth

"The first time...

I smoked a Robt. Burns Panatela de Luxe was at the 1948 Golden Gloves Finals.

And that's when I began to love Cigars"

His first Panatela de Luxe teaches many a man the real pleasure of a fine cigar. The reason: Fine tasting tobacco, *ultra-mild*, streamlined in a modern-style cigar.

Guaranteed 100% choice All-Havana filler

Panatela de Luxe
2 for 27¢

HAVE YOU TRIED ONE LATELY?

You're always in the money... when you buy at Beck!

- Heavy cable stitching
- Rich ruddy wine leather
- Super-weight, triple-deck sole and wide extended heel
- Made in Beck's own factories; sold in Beck's own 120 stores

That's why you pay only

7.99

Some styles 6.99

Style #719

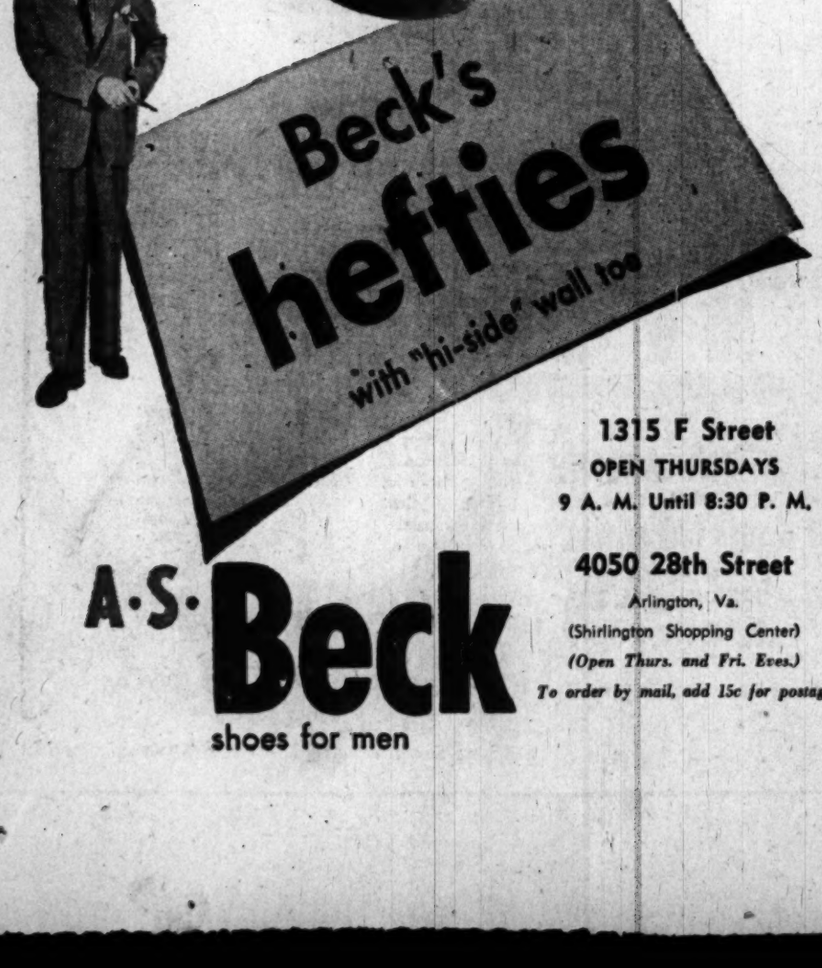

Beck's hefties with "hi-side" wall toe

A·S·Beck shoes for men

1315 F Street
OPEN THURSDAYS
9 A. M. Until 8:30 P. M.

4050 28th Street
Arlington, Va.
(Shirlington Shopping Center)
(Open Thurs. and Fri. Eves.)

To order by mail, add 15c for postage

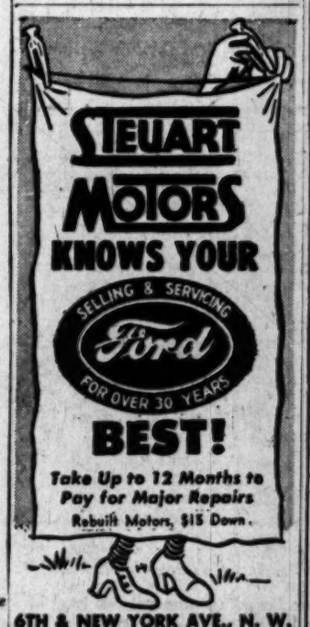

6TH & NEW YORK AVE., N. W.
3RD & H STREETS N. E.
Truck Center, 2001 W. Va. Ave. N.E.

The Secret's Out!

Many popular brands now use young 3 or 4-year whiskies, but...

THREE FEATHERS still has scarce 5,6,7-year-old whiskies* blended with choice grain neutral spirits

Take a "Second Look" at back labels. The older whiskies in Three Feathers mean better taste—more for your money!

OUR QUALITY—OUR PRICE—STILL THE SAME

*RARE BLENDED WHISKEY
86 PROOF. THE STRAIGHT WHISKIES IN THIS PRODUCT ARE FIVE YEARS OR MORE OLD. 35% STRAIGHT WHISKEY, 65% GRAIN NEUTRAL SPIRITS, 12% WHISKEY 5 YEARS OLD, 20% WHISKEY 6 YEARS OLD, 3% WHISKEY 7 YEARS OLD. THREE FEATHERS DISTRIBUTORS, INC., NEW YORK, N. Y.

Don't store outgrown baby furniture or toys in the attic. Place a Post "Miscellaneous For Sale" ad.

Catholic U. Netmen Blank Towson, 9-0

Scoring straight set victories in every match, Catholic University's tennis team shut out Towson, Md., Teachers, 9-0, yesterday

Singles—Dick Pincus (CU) defeated Graham Vinzant, 6—1, 6—0; Erwin Vas (CU) defeated Bill Fenker, 6—0, 6—2; Jim Keating (CU) defeated Bob Eavs, 6—0, 6—0; Bill Garlington (CU) defeated Andy Aammer, 6—2, 6—1; Joe Doherty (CU) defeated Bob Bissett, 6—0, 6—0; LeRoy Randall (CU) defeated Doc Meredith, 6—0, 6—2. Doubles—Joe Shanahan-Roger Spencer (CU) defeated Fenker and Eavs, 6—0, 6—0; Dick Pincus-Vas (CU) defeated Vinzant-Meredith, 6—0, 6—0; Jim Shea-Keating (CU) defeated Stanley Wasielewski-Joe Lidvinwck, 6—1, 6—1.

HOW TO PUT Spring Zing IN YOUR FORD

LET US CHECK AND SERVICE the Cooling System

WE REPLACE ALL WORN AND UNSERVICEABLE PARTS WITH— Genuine Ford Parts

NORTHEAST MOTOR COMPANY
920 Bladensburg Road N.E.
ATlantic 0200

Bill Bennings . . .

AT BOWIE

Ever since Alpine Boy, a 12-year-old horse, fell and killed Jockey Benney Leggett at Cumberland last summer, attempts have been made to ban aged thoroughbreds. The height of something or other was reached here last week when a horse in action actually was older than his rider. The thoroughbred was Statement and the jockey was Carty Meyerhoffer. Both are sweet 16 although the ancient plater was foaled a month before the boy was born. Won't happen again, at least not in Maryland, for Statement has been barred from racing. He finished tenth in a 10-horse race after showing nothing that resembled speed. I'm advocating old age pension deductions for race horses. See you on the rail. BILL.

1—Gray Brand, Royal Ransom, Filly Phar.

2—Lovi Lovi, High Harp, Cromagnon.

3—Ascertain, Dr. Roche, First Pal.

4—Flicka Foot, Col. Kingnaaman.

5—Eternal Danger, Veiled Threat, Battle Clamp.

6—Turnabout, Wary Flight, Despite.

7—Freshman, Bullfield, Red Banjo.

8—Image of Love, Mason Dixon, Little Action.

Best bet—Turnabout.

Official Race Chart at Bowie

Copyright, Thursday, April 7, 1949, by Triangle Publications, Inc.

WEATHER CLOUDY, TRACK FAST.

FIRST RACE—Four furlongs. Purse, $3000. For maiden 2-year-olds. Start good. Won easily; place driving. Went to post at 2:02. Off at 2:02. Winner, E. B. Lee's ch. c. (2) by Chance—Laurentia by Pilate. Trained by D. C. Harrison. Value to winner, $1800. Time, 0:48.

Horses	Jockeys	Wt.	Post	St.	¼	½	Str.	Fin.	Straight
Gillie Young	(Basile)	118	9	4	1²	1²	1½	1½	$4.40
*Tacaro	(Breen)	118	7	5	3¹	3²	2½	2	2.30
Red Desire	(Stone)	118	8	8	6hd	5²	3hd	3	14.30
Peazy	(Civitello)	113	3	3	2½	2½	2½	4½	26.50
Grumptious	(Zehr)	118	11	6	4²	4½	5¹	5¹	9.60
Yardtown	(Moran)	118	5	7	8¹	8²	6²	6hd	15.60
Burpass	(Strange)	118	12	9	11½	9¹	7¹	7	2.70
Primrose Earl	(Ojah)	118	6	10	10¹²	10¹	8hd	8hd	33.10
Agalia	(Hacker)	115	2	2	5hd	6²	9²	9²	85.50
Better Light	(C.Kirk)	115	1	1	7½	7¹	10¹	10	32.80
Dandy Foot	(Meyerhoffer)	113	10	11	11²	11¹	11¹	11¹	115.70
Anna Rose	(Batchelier)	110	4	12	12	12	12	12	31.60

GILLIE YOUNG, $10.80, $4.40, $3.40; TACARO, $4.00, $3.00; RED DESIGN, $7.40.

SECOND RACE—One mile and a furlong. Purse, $2500. For 4-year-olds and up. Start good. Won ridden out; place driving. Went to post at 2:32. Off at 2:32. Winner, Wild Goose Farm's br. m. (5) by Sea Captain—Innuendo by Grand Time. Trained A. J. Lacosta. Value to winner, $1500. Time, 1:57½.

Horses	Jockeys	Wt.	Post	St.	¼	½	Str.	Fin.	Straight
Sea Crest	(Me'hoffer)	103	11	6	4½	4¹½	1²	1¹	$3.10
Crystal Dodger	(Zehr)	109	6	11	9¹	7¹	3¹	2nk	2.20
Tiger Age	(Batchelier)	106	3	7	11²	10¹½	4½	3½	32.50
Heed Deaf	(Basile)	112	8	10	7½	6hd	5¹½	4½	5.10
Momo Flag	(Root)	114	12	8	8¹	9¹	6²	5¹	22.60
Juke Box	(Downs)	107	2	2	6²	5¹½	6²	6nk	25.50
Irenie	(Stone)	111	10	3	2²	2¹	2¹	7²	61.90
Irish Rogue	(Hanford)	113	4	5	10²	9¹	7hd	8½	25.70
Big Seal	(Shuk)	109	5	9	3²	3½	10¹	9	179.20
Masterdom	(Civitello)	109	3	12	12	12	11²²	10½	10.20
Markability	(Pariso)	114	9	1	1¹	1½	8hd	11²²	6.10
Cyril	(Williams)	111	7	8	5hd	11⁴	12	12	342.50

SEA CREST, $8.20, $4.00, $3.40; CRYSTAL DODGER, $3.80, $2.80; TIGER AGE, $8.20.

DAILY DOUBLE—GILLIE YOUNG AND SEA CREST—$40.40.

THIRD RACE—Six furlongs. Purse, $3000. For 4-year-olds and up; claiming. Start good. Won ridden out; place driving. Went to post at 3:02. Off at 3:02½. Winner, G. E. Murphy's br. m. (5) by Sir Tristram—Wild Hopes by Thundering. Trained by W. I. Patterson. Value to winner, $1800. Time, 1:13½.

Horses	Jockeys	Wt.	Post	St.	¼	½	Str.	Fin.	Straight
Margaret E.	(Downs)	109	4	9	9²	5½	1hd	1¹	$18.30
Panacea	(Hanford)	113	7	1	1²	1²	2½	2¹	16.90
Elbow Room	(Civitello)	113	1	7	8hd	7²	3¹	3½	3.90
Milkstone	(Basile)	113	10	5	5hd	7¹	5²	4¹	125.30
Cyper	(Strange)	113	8	6	3hd	6½	7hd	5hd	78.60
Even Break	(Kline)	112	9	5	4½	3¹½	4hd	6nk	1.40
Under Cover	(Boyle)	117	2	4	7hd	8¹	6¹	7nk	56.40
Prince Tread	(B'heller)	117	5	2	2hd	2hd	8²	8nk	5.30
Islam Prince	(C.Kirk)	115	11	12	10½	9¹	9¹	9½	6.30
Big Reward	(Ternullo)	104	12	8	6½	10²	10¹	10¹²	80.10
Pat's Anne	(Shaw)	111	6	11	12	12	12	11²	1.70
Last Endeavor	(McA'r)	104	1	10	11²	11²	11²	12	54.20

18. H. Popkin and Wood Lyn Stable entry.

MARGARET E., $40.60, $14.50, $8.40; PANACEA, $18.80, $11.40; ELBOW ROOM, $4.20.

FOURTH RACE—Six furlongs. Purse, $3000. For 3-year-olds and up (foaled in Maryland). Start good. Won driving; place same. Went to post at 3:30. Off at 3:30½. Winner, E. K. Bryson's ch. f. (3) by Abbe Pierre—Countenance by Case Ace. Trained by J. Serio, Jr. Value to winner, $1800. Time, 1:13.

Horses	Jockeys	Wt.	Post	St.	¼	½	Str.	Fin.	Straight
Just Lovely	(B'cheller)	105	5	4	5²	4¹	4¹	1¾	$2.70
False Front	(McA'ster)	98	6	1	6²	6²	5²	2²	3.50
Dizzy Dame, Jr.	(Stone)	112	8	6	3¹½	3¹	1½	3nk	3.80
She Dares	(Ojah)	106	4	7	8hd	8	8hd	4¹	63.30
Grabro	(Civitello)	106	2	9	9	8hd	6hd	5nk	11.10
Tacaro Milkman	(K'k)	116	1	2	2½	2hd	2¹	6²	3.30
Red Tax	(Pariso)	112	3	3	4	3hd	3¹	3²	20.30
Sky Roamer	(Stone)	111	9	6	4¹	5¹½	7hd	8¹	67.80
Devotedly	(W.Kirk)	113	7	3	1²	2²	3hd	9	15.70

JUST LOVELY, $7.40, $4.80, $2.80; FALSE FRONT, $5.20, $3.40; DIZZY DAME JR., $2.80.

FIFTH RACE—One mile and 70 yards. The Beatrice Lillie Purse, $3000. For 4-year-olds and up; claiming. Start good. Won driving; place same. Went to post at 4:02. Off at 4:02. Winner, Bedford Stable's b. g. (4) by Johnstown—So Rare by Stimulus. Trained by E. Yowell. Value to winner, $1800. Time, 1:44⅘.

Horses	Jockeys	Wt.	Post	St.	¼	½	Str.	Fin.	Straight
Dry	(Kirk)	118	3	1	1hd	1hd	1¹	1nk	$5.80
American Wolf	(B'ler)	106	5	3	5²	4¹	3hd	2²	2.80
Easy Chance (Can)		114	8	2	2hd	2hd	2¹	3½	9.70
Joan's Robin	(Martin)	110	6	4	3²	3¹	4¹	4¹	6.60
No Wrinkles	(Eye)	117	4	6	6²	6¹	5²	5¹½	2.20
Cherry Soda	(Shaw)	107	2	8	8	8	6½	6nk	25.00
Sightseer	(Basile)	112	1	7	7¹	7¹	7hd	7¹	46.60
Adonis	(Mafale)	106	7	5	4hd	5¹½	8	8	47.10

DRY, $13.60, $5.00, $4.80; AMERICAN WOLF, $5.00, $3.80; EASY CHANCE, $2.80.

SIXTH RACE—The Jack Haley. Purse, $3000. For 4-year-olds and up; claiming. Start good. Won ridden out; place driving. Went to post at 4:31. Off at 4:31. Winner, I. G. Schorsch's b. f. (4) by Okapi—Red Glare by Diavolo. Trained by J. W. Camac. Value to winner, $1800. Time, 1:45⅘.

Horses	Jockeys	Wt.	Post	St.	¼	½	Str.	Fin.	Straight
Bad Light	(Shaw)	107	5	2	1²	1¹½	1²	1¹	$2.80
Sticker	(Fitzgerald)	117	3	1	2¹	2¹½	2¹	2¹	4.50
Bright Student	(Ter'o)	102	4	3	3²	3²	3hd	3hd	9.20
Golden Thorn	(Civit'o)	106	6	4	5¹½	6¹½	4²	4¹	1.60
Colinova	(Kirk)	115	2	6	4¹	4¹	5²	5²	5.00
No Warning	(Stone)	109	1	5	6¹	5¹	6hd	6²	39.40
Joble	(Law)	112	7	7	7²	7²	7²	7²	12.20

BAD LIGHT, $7.60, $4.20, $4.00; STICKER, $7.00, $4.80; BRIGHT STUDENT, $5.20.

SEVENTH RACE—One mile and 70 yards. Purse, $2500. For 4-year-olds and up; claiming. Start good. Won handily; place driving. Went to post at 5:01. Off at 5:01½. Winner, Mrs. J. H. Miles' b. g. (4) by Menow—Lesina by Sir Gallahad III. Trained by J. W. Camac. Value to winner, $1500. Time, 1:46⅘.

Horses	Jockeys	Wt.	Post	St.	¼	½	Str.	Fin.	Straight
Here I Am	(Basile)	112	5	8	8¹²	7hd	1½	1¹	$3.50
Mac Petchit	(M'enna)	110	8	6	5²	5¹	3hd	2nk	2.80
Reed Smart	(Zehr)	107	4	7	4¹	4¹	2²	3¹	4.80
Hasher	(Pariso)	112	4	1	1½	3²	2²	4¹	4.20
Lilac Lady	(Civitello)	105	6	7	6½	6½	6²	5²	7.30
V.P.I. Clef	(Williams)	114	9	3	3hd	1hd	5hd	6²	55.30
East Norwich	(Emery)	113	7	5	7½	8¹²	8²	7¹	35.40
Barefoot Lad	(Van'ff)	113	3	9	9	9	9nk	8¹	14.07
Lucky M.	(Hidalgo)	115	3	4	2½	2½	7hd	9	4.20

HERE I AM, $9.00, $4.40, $3.40; MAC PETCHIT, $3.80, $3.00; HEAD SMART, $5.00.

EIGHTH RACE—One mile and one-sixteenth. Purse, $2500. For 4-year-olds and up; claiming. Start good. Won driving; place same. Went to post at 5:32. Off at 5:33½. Winner, E. A. Heising's b. g. (5) by Granville—Rags and Tags by Royal Minstrel. Trained by A. J. Lacoste. Value to winner, $1500. Time, 1:50.

Horses	Jockeys	Wt.	Post	St.	¼	½	Str.	Fin.	Straight
Bezzar	(Brown)	117	4	3	3hd	3hd	3¹	1¹	$3.40
What Night	(Valdes)	115	1	8	8¹	9½	5¹	2¹	23.70
Our Birthday	(Zehr)	117	10	6	7½	8¹	7²	3nk	3.30
Sandlapper	(Deason)	106	2	1	2²	2²	2hd	4½	125.00
Balbar	(Shuk)	112	9	7	6²	6²	4¹	5¹	7.60
Pharack	(Hanford)	117	6	4	6²	4²	4¹	6hd	8.10
Trance Sleeper	(H'go)	117	11	10	9hd	7hd	6½	7²	42.20
Brevrome	(Emery)	113	5	12	12	11½	9²	8½	13.30
Voodoo Lady	(Eye)	61	3	11	4½	5²	8²	9¹	44.60
War Spy	(Downs)	115	9	11	10²	10²	10¹	10½	14.90
Joe's Sun	(Root)	111	8	9	11½	12	11²	11²	28.20
Open Palm	(Stone)	111	12	5	4½	5½	12	12	6.50

BEGGAR, $7.40, $4.60, $3.00; WHAT NIGHT, $12.60, $6.00; OUR BIRTHDAY, $3.60.

BOWIE—From Page B-4

Bad Light Wins at Bowie

Kirk, of Silver Spring, Md., and saddled by Trainer Eddie Yowell, a former rider.

Kirk brought Dry along with a stretch rush that could not be denied, and the colt turned back, among others, P. E. Fitzerald's American Wolf and M. Belasco's Easy Chance.

Dry, in making it two straight over this track, paid $13.60 and stepped the mile and 70 yards in 144 4/5 over a dry track.

Washington fans got off to a flying start on the card when E. B. Lee's Gilly Young, named for the Popular Capitol St. merchant, won the first race, defeating 11 other 2-year-olds and paying $10.80. Those who coupled the son of Sun Chance with the Wild Goose Farm's Sea Crest, $8.20 winner of the second race, collected $40.40 on the 9 and 11 combination in the daily double.

AUTO REPAIRING and REPAINTING
BODY AND FENDER WORK
McMahon Chevrolet
1238-46 Upshur St. N.W. GE. 0100
Between Georgia Ave. and 13th St.

Bowie Entries

FIRST RACE—Four furlongs; purse, $3000; 2-year-olds; claiming.

P.P.	Horse and Jockey.	Wgt.	Odds
1	Redeal (Shaw)	108	10-1
2	*Pillyphar (Batcheller)	103	12-1
3	Halgino (Hacker)	108	12-1
4	Gray Brand (No boy)	111	3-1
5	Royal Ransom (No boy)	111	12-1
6	Rock Span (Stone)	111	8-1
7	Miss Oakhurst (No boy)	111	8-1
8	Fashion Maid (Ojah)	108	12-1
9	Cover Boy (Cardosa)	111	6-1
10	*Jubilant (No boy)	103	20-1
11	Jacomo (No boy)	111	10-1
12	*Alma B. (No boy)	103	10-1

SECOND RACE—Six furlongs; purse, $2500; 4-year-olds up; claiming.

P.P.	Horse and Jockey.	Wgt.	Odds
1	Twink Shot (C.Kirk)	113	30-1
2	*Tabouret (No boy)	103	20-1
3	High Harp (Eye)	113	8-1
4	*Markless (No boy)	106	10-1
5	Liquid Lunch (Basile)	108	12-1
6	Eternal News (Fitzgerald)	112	20-1
7	Riding Brigade (No boy)	113	20-1
8	†Pondsee (Besalbuto)	106	20-1
9	Pommbe (Ojah)	112	20-1
10	*Cromagnon (No boy)	112	8-1
11	*Lovi Lovi (Shuk)	103	4-1
12	Vinita Major (Church)	113	8-1
13	Sweet Mover (No boy)	108	20-1
14	Cateyes (Kratz)	113	8-1
15	Random Jest (Pierson)	113	10-1
16	*Golden Gino (No boy)	108	20-1

THIRD RACE—Six furlongs; purse, $2500; 4-year-olds up; claiming.

P.P.	Horse and Jockey.	Wgt.	Odds
1	Electric (No boy)	113	30-1
2	*Palist (No boy)	103	15-1
3	†Vim (No boy)	110	3-1
4	Ascertain (Basile)	113	4-1
5	Big Moose (No boy)	108	20-1
6	Mix Man (Scott)	116	20-1
7	*Another Bel (No boy)	108	15-1
8	*Country Dude (No boy)	103	4-1
9	*La Vega (Downs)	104	10-1
10	*First Pal (No boy)	114	8-1
11	Raydel (Eye)	113	15-1
12	*Doc Adams (No boy)	108	20-1
13	*Dr. Roche (No boy)	109	5-1
14	Set Point (Shaw)	113	6-1
15	*Knight's Ace (No boy)	106	20-1
16	Casset (No boy)	113	20-1

FOURTH RACE—Six furlongs; purse, $3000; 3-year-olds; claiming.

P.P.	Horse and Jockey.	Wgt.	Odds
1	*Sunrise Miss (No boy)	103	12-1
2	Twojaja (Eye)	113	30-1
3	*Pirate Gold (No boy)	103	8-1
4	Blonde Chance (No boy)	108	20-1
5	*Pink Tights (Downs)	103	20-1
6	*Flicka Foot (Meyerhoffer)	103	4-1
7	Outofthewest (No boy)	113	30-1
8	Alwhirl (Johnson)	113	6-1
9	Col (No boy)	108	30-1
10	*Chocolate Roll (Sheridan)	103	30-1
11	†Airtip (No boy)	110	20-1
12	Miss Plaudie (Camp)	108	10-1
13	Papa Luke (No boy)	113	8-1
14	King Naaman (Hacker)	113	3-1
15	War Champ (No boy)	113	10-1
16	Award (Basile)	113	12-1

FIFTH RACE—Six furlongs; purse, $3000; 3-year-olds; claiming.

P.P.	Horse and Jockey.	Wgt.	Odds
1	Some Fool (No boy)	113	15-1
2	*Peggy Lewis (No boy)	103	6-1
3	*Eternal Danger (No boy)	103	4-1
4	*Ginny Gal (No boy)	103	15-1
5	*Veiled Threat (Downs)	111	12-1
6	*Nuptial (Downs)	103	20-1
7	Maid of Afton (No boy)	108	20-1
8	Star Date (Penkins)	108	20-1
9	Ginna's War (No boy)	108	20-1
10	†Battle Clamp (McAllister)	106	8-1
11	Zither (No boy)	108	15-1
12	Nothing Doing (No boy)	108	30-1
13	*Ellechor (No boy)	103	5-1
14	*Grand Pass (Civitello)	103	15-1
15	Combustion (Hanford)	108	8-1
16	Fallin Clever (No boy)	113	20-1

SIXTH RACE—One and one-eighth miles; purse, $2500; 4-year-olds up; claiming.

P.P.	Horse and Jockey.	Wgt.	Odds
1	*Warr Flight (Shuk)	109	6-1
2	Despite (Penkins)	109	6-1
3	Gay Wildy (No boy)	106	10-1
4	War Ballad (C.Kirk)	109	4-1
5	Miss Pebble (No boy)	106	15-1
6	*Turnabout (No boy)	101	4-1
7	Hay Comic (Mitchell)	111	8-1
8	*Ballast (Civitello)	118	8-2

SEVENTH RACE—One and one-sixteenth miles; purse, $3000; 3-year-olds; claiming.

P.P.	Horse and Jockey.	Wgt.	Odds
1	Speaker (Civitello)	106	10-1
2	*Bullfield (No boy)	109	4-1
3	Good Pick (No boy)	114	6-1
4	Hysro's Star (Mitchell)	106	10-1
5	†Rex De (Castile)	104	30-1
6	*Freshman (Downs)	104	8-1
7	Red Banjo (Jenkins)	111	5-1
8	†Marie Egret (McAllister)	99	8-1

EIGHTH RACE—One and three-sixteenths miles; purse, $2500; 4-year-olds up; claiming.

P.P.	Horse and Jockey.	Wgt.	Odds
1	*Decoy (No boy)	101	10-1
2	*Apostizer (No boy)	101	30-1
3	†Image of Love (McAllister)	104	8-1
4	aPrancing Ted (No boy)	111	10-1
5	Rio Reish (No boy)	104	20-1
6	Larkaround (Hacker)	114	12-1
7	*The Demander (No boy)	106	20-1
8	*Allez d'Or (No boy)	106	30-1
9	Four Eights (No boy)	104	20-1
10	*Chiff Chaff (Downs)	106	10-1
11	†Little Action (McAllister)	99	4-1
12	*Pendragon (No boy)	106	4-1
13	Mason Dixon (Pariso)	114	6-1
14	aPortal (No boy)	111	10-1
15	Ootem (C.Kirk)	114	8-2
16	*Black Knight (Civitello)	106	15-1

aMiles-Browning entry.
*Five pounds allowance claimed.
†Three pounds allowance claimed.
‡Seven pounds allowance claimed.

Jamaica

1—⅝; $3500; 2-year-olds; claiming.

Elmo's Frisky	109	Covenant	117
Bastille	109	Kacha	112
Armelie	109	Librab	112
*Besita	104	Star Rose	109
*Plumelette	104		

2—¾; $3500; 3-year-olds; claiming.

*Brown Helen	108	Helanius	114
aMetaphor	102	Fire Song	114
aScotch Cup	114	Fraternal	118
Miss Nina S.	109	Reynolds Jr.	134

aP. Godfrey entry.

3—⅝; $4000; 2-year-old maidens.

Little Bad	118	Rope Trick	118
Lionheart	118	cAdmiral Drake	118
Play Request	118	Gerrymander	118
aBlue Zac	118	*Rodeo	118
b*Perilant	113	cEast Indies	118
War Blues	118	bItalic	118
aBlue Victory	118		

aElk Cam Stable entry.
bP. F. Chrysler entry.
cJ. M. Roebling entry.

4—1⅛; $4000; 3-year-olds; claiming.

Twilight Trail	113	Iron War	113
*The Globe	113	Transfluent	113
†Roaming Feet	119		

5—¾; $4000; 3-year-olds; allowances.

*Good Egg	115	Evas Toy	116
Cochise	116	Spindle	116
*Strutaway	115	Outland	116
Shine On	116	Anthracite	116
Khaki	120	Our Slogan	116
Barefoot Boy	116	Social Hour	116
Jai Alai	120		

6—¾; $5000; 4-year-olds up; allowances.

Proud Ruler	112	†Mayes Riley	104
a*Meal	106	a*Spain	106
aAlfoxie	116	Shimmer	111
Pipette	117	Vaudeville	111
bQuibble	112	Ocean Brief	117
Red Stamp	107		

aMrs. T. Christopher entry.
bMrs. F. A. Clark-H. La Montagne entry.

7—1⅛; $5000; 4-year-olds up; allowances.

*Desalmado	109	*Gal Propos	109
Chains	113	†Word of Honor	106
†Local Band	107	Danada Gift	111

8—1½; $3500; 4-year-olds up; claiming.

Let Me Thru	119	*Play Sure	110
Jordan	114	Excellente	110
Pheecia	115	*Count J. L.	110
Bea Command	115		

* 5 pounds apprentice allowance claimed.
†7 pounds apprentice allowance claimed.

1—⅝; $3500; maidens; 3-year-olds up.

Indefensa, 110 (Danis) 41.00 24.20 19.40
Sprightly, 108 (Hansman) ... 55.70 40.40
Promise, 113 (Webster) ... 10.60
Beau Ideal, Drinkhouse, Rat Tat, Brighter Side, Sadie Dee, Follansbee, Prompter, His Lordship, *Anna Hannigan, *Senor Bravo. *Full Force also ran. Time, 1:14⅘.
*Field.

2—¾; $350; claiming; 40-year-olds up.

Lady Marilyn, 114 (Ro's) 14.80 8.20 6.40
Navy Award, 113 (Rustia) ... 12.20 8.20
Jhansi, 105 (Delahoussaye) ... 7.00
No Bull, Ragtime Band, Still Champ, Bunny's Imp, Shifty Play, Pocono, Tintalate also ran. Time, 1:14⅘.

DAILY DOUBLE PAID $559.70

3—¾; $3500; claiming; 3-year-olds.

Mr. Syracuse, 123 (Arcaro) 4.40 3.00 2.70
Braggodocio, 118 (Rogers) ... 4.00 3.20
Bomb Case, 118 (Erickson) ... 12.80
Psychic Scamp, Vincelte, Chip Reef, Dainty Breeze, Rablim, Gingham, Pitfall, Jubilee, Lucky Marian also ran. Time, 1:14⅘.

4—1⅛; $3500; claiming; 4-year-olds up.

Flaming Lady, 117 (Arcaro) 3.80 2.20 2.10
aGretna Green, 117 (Del'are) ... 2.30 2.10
Maid of Oz, 117 (Atkinson) ... 2.10
aSugar Drop, Fascination, Glory Song also ran. Time, 1:48⅘.
aMrs. T. Christopher entry.

5—¾; $3500; claiming; 4-year-olds up.

Jack Madigan, 115 (McC'ry) 6.80 5.00 3.70
Tiger Flash, 113 (Rogers) ... 12.40 6.30
White Wine, 113 (Dodson) ... 3.40
Custody, Teddys Rose, Montage, Excitement, Dreamer, Stepinthedark and Free Transit also ran. Time, 1:14⅘.

6—¾; $6500; handicap; 3-year-olds up.

Buzfuz, 122 (Arcaro) ... 8.10 2.80 out
Capot, 114 (Atkinson) ... 2.30 out
Energetic, 118 (Gorman) ... out
Istan also ran. Time, 1:14⅘.

7—¾; $4000; allowances; 3-year-olds.

Black Chiffon, 113 (Jer'y) 22.80 11.70 5.40
Piping By, 108 (Dela'saye) ... 9.90 4.90
Ascona, 117 (Guerin) ... 2.90
Miss Carolina, Pity, Maruca, Danger Ahead, Jazz Baby, Quixotic, Penny Dreadful, Halcyara, Latest Worue also ran. Time, 1:14.

8—1⅛; $3500; claiming; 4-year-olds up.

Spicebush, 107 (Danis) ... 21.50 8.50 4.60
Croesus, 114 (McPhee) ... 6.80 4.00
Flying Mile, 120 (McCrearry) ... 2.20
Bright Kid, Transatlantic, Chalk, Belrate, Brae Rags, Burla Reward also ran. Time, 1:47⅘.

Gulfstream

1—⅜; $2300; 4-year-olds up; claiming.

Good Emily	116	Fly Pigeon	117
*Junie	108	Baby Blue	112
Gal In Calico	107	Little Lady	113
Harsam	115	Peacock Lady	109
*Judy Dare	106	Claymore Girl	110
Taliaris	110	Lady Tyrant	116
Ita	109	Princess Laura	111
*Miss All Sweep	106	Imperil	114

2—¾; $2300; 4-year-olds up; claiming.

Aure Boro	113	*Andiamo	115
*Compatriot	117	Stan Tracy	118
*Sis Boom Baa	113	The Problem	114
*Dainty Red	112	Hello Miss	112
Day	110	Next Morning	112
Bolo Tie	122	Bull Session	114
Lamplighter	112	*Brest	114
*Portward	103	Whiteford Tet	110

3—1⅛; $2300; 3-year-old maidens.

Sunrise Red	116	Tricki Ricki	116
Dunanna	116	Picadella	116
Show Business	120	Les C.	120
Hypocrisy	116	Dynaflow	113
Gerstner	113	Gertie's Last	116
*Eternal Sickle	112	Gino Gray	116
Rullins Pen	112		

4—¾; $2300; 3-year-old maidens; claiming.

Risk A Whirl	109	Free Flight	114
Ess Jay Ess	114	Sandlot	114
Iron Duke	114	Bimover	120
Lets Run	114	Excelsis	120
Last Shot	114	*Sports Editor	109

5—⅛; $2300; 4-year-olds up; claiming.

*Beaming Light	104	nappy Smiles	116
*Sudden Scare	107	*Shining Deed	114
aMary Like	109	Dixie Dinah	108
Risky Betty	111	Applejack Jake	113
*Born to Win	109	Catnip Hill	116
*Tetra Rose	104	aUmbrian	111

aJerry McCarthy entry.

6—¾; $3000; 3-year-olds; allowances.

Fayette County	112	*Red Jerry	105
Air Attack	110	Annie's Choice	110
*Blurry Street	105	*Reely	105
Sorority	105	September	117
Top Admiral	122	Divot Digger	110
Flying J. P.	110		

7—1⅛; $2300; 4-year-olds up; claiming.

*Soldier Joe	115	*Matinee Ride	113
Beau Fiddler	111	Best Bib	109
Nodin	104	*Karakas	108
Cabot	111	Lost and Found	108
History Maker	111	*Sir Imp	110
*Chilla Queen	103	Red Inquisitor	109

Mangrum's 69 Leads Masters

MASTERS—From P. B-4

and Mangrum knew how to do it better than the others.

Lloyd didn't three-putt a green. He really didn't hit a bad shot. He didn't have a single hole over par. And he tapped in three putts of from 10 to 20 feet for birdies on the seventh, thirteenth and fifteenth holes.

He had two other putts that rolled up to the cup, looked in, but decided to stay out. They were 6-footers on the ninth and twelfth.

As he finished the 18th green, he was as neat as a player who had just come out of the clubhouse, in contrast to most of the boys who looked as if the wind had blown them all over the lot.

Nine years ago, Mangrum shot a 64 in the opening round of the Masters. It still stands as the tournament record. Dissatisfied with that score, he went out and practiced two hours.

But today he headed straight for a shower. "Better golf today than when I shot that 64," he said. That's how tough it was in the wind and on the fast greens.

One of today's main disappointments was Carey Middlecoff, young fellow from Memphis who is regarded as the heir apparent to injured Ben Hogan's throne.

Morning papers down here bannerlined: "Middlecoff favored to win Masters." But Carey had 39-37 for 76, dropping him seven points behind Mangrum, a gup who isn't easy to catch.

But there was nothing disappointing in Stranghan's second-place 70.

Put Out Last Year

He liked it because he would rather win this tournament than any other. Last year Stranahan was disqualified before the tournament began. Tournament officials didn't like it because he practiced on wet greens the day before the tournament.

And the bobbysockers who trooped around behind the wealthy, handsome and muscular young man, got many a squeal out of his fine play.

The gals in the tight-fitting sweaters let out the day's loudest shout when Stranhan stuck his second shot three feet from the hole on the 18th green and knocked it in for a birdie 3.

Tomorrow Mr. Stranhan and the bobbysockers, and Mr. Mangrum with his light blue sports shirt and socks to match, knickers, black and white golf shoes, and thin reddish mustache will be out with the 56 other starters for the second 18 holes.

Chamberlain Wins

Joe Kolley pitched one-hiet ball for five innings, and smacked out two singles as he paced Chamberlain Vocational High to an 11-4 victory over Priory yesterday at Priory. Each team has a 1-1 record.

Chamberlain	000	405	2	11	9	2
Priory	300	010	0	4	2	2

Gardner, Kelly (1), Curtis (6) and Essex, Reno (6); Foley, Fekham (7) and Shipe.

Buz Fuz Wins At Jamaica

New York, April 7 (AP).—Buz Fuz, Mose Rauzin's 7-year-old gelding sprint veteran, showed the youngsters how to run 6 furlongs today as he galloped to a 5-length victory over Capot in the Apache Handicap at Jamaica.

It was the first start of the season for Capot, one of the Greentree Stable's Kentucky Derby hopes, and the 3-year-old colt was far from disgraced. The crowd of 23,362 had backed Capot down to favoritism at 13 to 20.

Jockey Eddie Arcaro sent Buz Fuz out in front from the st art, and kept his there all the way. Flashing under the wire in the creditable time of 1:11 4/5 over a fast track. King Ranch's Energetic was third behind Capot, and Brookfield Farm's Istan was fourth and last. Energetic and Istan are 4-year-olds.

Because of the small field, only win an dplace betting was allowed. Buz Fuz paid $8.10 and $2.80 for $2. Capot's place price was $2.30.

John Hay (Jock) Whitney, co-owner of Greentreet Stable with his sister, Mrs. Charles S. Payson, said he was "satisfied" with Capot's first test of the year.

"I thought he made a good effort," he said, "but you can't give old Buz Fuz that much weight on the scale and expect to beat him." On weight for age, Capot gave away 8 pounds to Buz Fuz, 10 to Energetic and 16 to Istan.

Since Blue Peter was declared out of the Kentuck Derby, winter book odds have made Capot and his Greentree stablemate, Wine List, second cofavorites for the Louisville classic at 5 to 1. Fred Hooper's Olympia is favored now at 5 to 2.

"Capot ran a good race, but was tired at the end," said Jockey Ted Atkinson.

Keene, Wright Fight Monday

An eight-round bout between Julian Keene and Al Wright, District middleweights, will be one of the four headliners on next Monday night's boxing show at Turner's Arena.

In other eight-rounders, Holly Mims, twice victor over Gene Harley, will meet his local rival, "Sonny Boy" Bunn, while District lefty Herbie (Biff) Jones, who has won his last four fights at Turner's, clashes with Baltimore's Johnny Castor.

Art Llanes, the speedy Puerto Rican ring-warrior who defeated Lou Yonkers and Johnny Arduini, will appear in the fourth feature.

Bud Barker Joins

New York, April 7 (U.P.).—Clyde (Bud) Barker, backfield coach at Muhlenberg for the past three seasons, today was named to the same job at Syracuse University by newly appointed head coach Floyd B. Schwartzwalder.

Mildren Wrestles Here

Mildred Burke, holder of the women's wrestling crown, will grapple Mae Weston of Oklahoma City in one of the headliners on next Wednesday night's big triple-feature mat-show at Joe Turner's

LEGAL NOTICES 4

PAUL J. SEDGWICK, Attorney, Barr Bldg.

Filed March 25, 1949—Harry M. Hull, Clerk.

IN THE UNITED STATES DISTRICT Court for the District of Columbia. Mary Lorraine Furr, plaintiff, vs. Dallas C. Furr, defendant. No. 198-48. The object of this suit is limited divorce on grounds of cruelty. On motion of the plaintiff, it is this 25th day of March, 1949, ordered that the defendant, Dallas C. Furr, cause his appearance to be entered herein on or before the fortieth day, exclusive of Sundays and legal holidays, occurring after the day of the first publication of this order; otherwise the cause will be proceeded with as in case of default. Provided, a copy of this order be published once a week for three successive weeks in the Washington Law Reporter and The Washington Post before said day. DAVID A. PINE, Judge. Attest: (Seal.) HARRY M. HULL, Clerk. By CLARA F. CONNELL, Deputy Clerk. Mar.31.Apr.7.14

LEGAL NOTICES 4

WHITEFORD, HART, CARMODY & WILSON
Attorneys,
815 15th St. N.W.

UNITED STATES DISTRICT COURT for the District of Columbia, holding Probate Court. No. 72766, administration. This is to give notice that the subscriber of the District of Columbia has obtained from the Probate Court of the District of Columbia letters of administration on the estate of Donald G. Taylor, late of the District of Columbia, deceased. All persons having claims against the deceased are hereby warned to exhibit the same, with the vouchers thereof, legally authenticated, to the subscriber, on or before the 23D DAY OF MARCH, A. D. 1950; otherwise they may by law be excluded from all benefit of said estate. Given under my hand this 23d day of March, 1949. RUTH M. TAYLOR, 1526 FORT DAVIS Pl., SE. Attest: (Seal.) THEODORE COGSWELL, Register of Wills for the District of Columbia, Clerk of the Probate Court.
March 31; April 7,14

J. FONTAINE HALL, Attorney.

UNITED STATES DISTRICT COURT for the District of Columbia, holding Probate Court. No. 70414. Administration. This is to give notice that the subscriber, which was by the United States District Court for the District of Columbia granted letters testamentary on the estate of Virginia Lee Rowland, deceased, has with the approval of the United States District Court for the District of Columbia, holding a Probate Court, appointed MONDAY, the 25th day of April, 1949, at 10:00 o'clock a. m., as the time, and said Court room as the place, for making payment and distribution from said estate, under the Court's direction and control, when and where all creditors and persons entitled to distributive shares or legacies, or the residue, or parts thereof, are notified to attend, in person or by agent or attorney duly authorized, with their claims against the estate properly vouched. Given under its hand this 25th day of March, 1949. NATIONAL SAVINGS AND TRUST COMPANY. By: BRUCE BAIRD, President. Attest: (Seal.) THEODORE COGSWELL, Register of Wills for the District of Columbia, Clerk of the Probate Court.
Mar.31.Apr.7.14

J. FONTAINE HALL, Attorney

UNITED STATES DISTRICT COURT for the District of Columbia, holding Probate Court. No. 70.509. Administration. This is to give notice that the subscriber, which was by the United States District Court for the District of Columbia granted letters testamentary on the estate of Alice M. Walsh, deceased, has with the approval of the United States District Court for the District of Columbia, holding a Probate Court, appointed MONDAY, THE 25TH DAY OF APRIL, 1949, at 10:00 o'clock, a. m., as the time, and said Court room as the place, for making payment and distribution from said estate, under the Court's direction and control, when and where all creditors and persons entitled to distributive shares or legacies, or the residue, or parts thereof, are notified to attend, in person or by agent or attorney duly authorized, with their claims against the estate properly vouched. Given under its hand this 25th day of March, 1949. NATIONAL SAVINGS AND TRUST COMPANY. By: BRUCE BAIRD, President. Attest: (Seal.) THEODORE COGSWELL, Register of Wills for the District of Columbia, Clerk of the Probate Court.
mar.31.apr.7.14

W. CAMERON BURTON, Attorney 1005 Investment Building

UNITED STATES DISTRICT COURT for the District of Columbia, holding Probate Court. No. 72707. Administration. This is to give notice that the subscriber, of the State of Virginia, has obtained from the Probate Court of the District of Columbia, letters of administration C.T.A., on the state of Lula May Blackburn, late of the District of Columbia, deceased. All persons having claims against the deceased are hereby warned to exhibit the same with the vouchers thereof, legally authenticated, to the subscriber, on or before the 13TH DAY OF MARCH, A. D. 1950; otherwise they may by law be excluded from all benefits of said estate. Given under my hand this 13th day of March, 1949. DOROTHY LOUISE HULL, 124 Rogers dr., Falls Church, Va. Attest: (Seal.) ELLA A. BROWN, Deputy Register of Wills for the District of Columbia, Clerk of the Probate Court. 23.30.7

J. FONTAINE HALL, Attorney

UNITED STATES DISTRICT COURT for the District of Columbia, holding Probate Court. No. 70356. Administration. This is to give notice that the subscriber, which was by the United States for the District of Columbia granted letters testamentary on the estate of Annie L. Jenkins, deceased, has with the approval of the United States District Court for the District of Columbia, holding a Probate Court, appointed MONDAY, the 18th day of April, 1949, at 10 o'clock a. m., as the time, and said Courtroom as the place, for making payment and distribution from said estate under the Court's direction and control, when and where all creditors and persons entitled to distributive shares or legacies, or the residue, or parts thereof, are notified to attend, in person or by agent or attorney duly authorized, with their claims against the estate properly vouched. Given under its hand this 17th day of March, 1949. NATIONAL SAVINGS AND TRUST COMPANY. By: BRUCE BAIRD, President. Attest: (Seal.) THEODORE COGSWELL, Register of Wills for the District of Columbia, Clerk of the Probate Court.
Mar.23.30.Apr.7

HENRY RAVENEL, Attorney 730 Fifteenth St. N. W.

UNITED STATES DISTRICT COURT for the District of Columbia, holding Probate Court. No. 72778. Administration. This is to give notice that the subscriber, of the State of Maryland, has obtained from the Probate Court of the District of Columbia, ancillary letters of administration on the estate of John J. McDonald, late of the State of Maryland, deceased. All persons having claims against the deceased are hereby warned to exhibit the same, with the vouchers thereof, legally authenticated, to the subscriber, on or before the 29TH DAY OF MARCH, A. D. 1950; otherwise they may by law be excluded from all benefit of said estate. Given under my hand this 29th day of March, 1949. ESTHER B. McDONALD, 6021 Old Georgetown rd., Bethesda, Md. Attest: (Seal.) THEODORE COGSWELL, Register of Wills for the District of Columbia, Clerk of the Probate Court.
Apr.7.14.21

PHILIP F. MARENBERG, Esq., and LEE W. COWAN, Esq., Attorneys, 1406 G St. N.W.

UNITED STATES DISTRICT COURT for the District of Columbia, holding Probate Court. Estate of Natale Sarinelli, also known as Charles Sarinelli, deceased. No. 72717. Administration Docket 153. Application having been made herein for probate of the last will and testament of said deceased, and for letters testamentary on said estate, by Daniele Chiance, it is ordered this 31st day of March, A. D. 1949, that Guiseppi Sarinelli, Enrico Sarinelli, Giovanni Sarinelli, Madalena Morosoli, Eva Sarinelli, Rosa Sarinelli, Teresa Sarinelli, Erico Sarinelli and all others concerned, appear in said Court on MONDAY, the 2nd day of May A. D. 1949, at 10 o'clock a. m., to show cause why such application should not be granted. And notice hereof be published in The Washington Law Reporter and The Washington Post once in each of three successive weeks before the return day herein mentioned, the first publication to be not less than thirty days before said return day. Witness, the Honorable MALTHA J. LAWS, Chief Judge of said Court, this 31st day of March, A. D. 1949. Attest: (Seal.) MELVIN C. MARQUIS, Deputy Register of Wills for the District of Columbia, Clerk of the Probate Court.
Mar.23.30.Apr.7

JOHN LEWIS SMITH, JOHN LEWIS SMITH, JR., Attorneys 729 Fifteenth St. N.W.

UNITED STATES DISTRICT COURT for the District of Columbia, holding Probate Court. No. 72465. Administration. This is to give notice that the subscriber, of the District of Columbia, has obtained from the Probate Court of the District of Columbia, letters of administration, D.B.N., C.T.A., on the estate of Phyllis Bozan Keefer, sometimes called Charles D. Hindley, late of the District of Columbia, deceased. All persons having claims against the deceased are hereby warned to exhibit the same, with the vouchers thereof, legally authenticated, to the subscriber, on or before the 28TH DAY OF JANUARY, A. D. 1950; otherwise they may by law be excluded from all benefit of said estate. Given under my hand this 28th day of March, 1949. JOHN LEWIS SMITH, JR., 729 15th st. NW. Attest: (Seal.) ELLA A. BROWN, Deputy Register of Wills for the District of Columbia, Clerk of the Probate Court. Apr.7.14.21

HARRY A. DYSON, Attorney 411 6th St. N.W.

Filed April 5, 1949—Harry M. Hull, Clerk.

IN THE UNITED STATES DISTRICT Court for the District of Columbia. Asciliena Randolph, plaintiff, vs. Joseph Randolph, Vero Beach, Fla., defendant. No. 129-49. The object of this suit is to obtain an absolute divorce from the defendant on the grounds of desertion. On motion of the plaintiff, it is this 5th day of April, 1949, ordered that the defendant, Joseph Randolph, cause his appearance to be entered herein on or before the fortieth day, exclusive of Sundays and legal holidays, occurring after the day of the first publication of this order; otherwise the cause will be proceeded with as in case of default. Provided, a copy of this order be published once a week for three successive weeks in the Washington Law Reporter, and The Washington Post, before said day. MATTHEW F. McGUIRE, Judge. Attest: (Seal.) HARRY M. HULL, Clerk. By CLARA F. CONNELL, Deputy Clerk. Apr.7.14.21

LEGAL NOTICES 4

NOTICE OF LIMITED PARTNERSHIP No. 189. Notice is hereby given that under a certificate filed March 30, 1949, with the Clerk of the United States District Court for the District of Columbia, the undersigned four persons, each of the residence address shown after his name, have formed a limited partnership to be known as the Southern Gem Mining Company with its Washington, D. C., business address at Suite 612, 1801 Sixteenth Street, N.W., to conduct in the District of Columbia and elsewhere a general mineral and gem mining, leasing, producing, cutting and marketing business in all sorts of gem, mineral and personal property. The partnership is to continue from March 23, 1949, to March 23, 1950, or until it is succeeded by a corporation or by dissolution. It is to be under the management of M. S. Heiser as General Partner. His contribution to the capital of the Company is 50% or $50,000.00 to consist of money, materials, equipment and services. The contribution of the limited partner, E. M. Barron is 10% or $10,000.00 represented by professional, technical and other services. The contribution of the limited partner, Roger Heiser, is 5% or $5,000.00 consisting entirely of technical services and services as Secretary of the Company. The limited partners are to be liable only in the manner and for the amounts set forth hereto and are not to be personally liable for any of the debts or obligations of the partnership or of any partner except that general partner, M. S. Heiser, assumes full responsibility for the debts and acts of limited partner, Roger Heiser. Signed: M. S. HEISER, 506 47th Avenue, San Francisco, California. E. M. BARRON, 1801 Sixteenth Street, N.W., Washington, D. C. ROGER HEISER, 506 47th Avenue, San Francisco, California. M. S. MITCHELL, 2230 California Street, N.W., Washington, D. C. Test: HARRY M. HULL, Clerk. by W. C. FLANAGAN, Deputy Clerk.
Mar.31;Apr.1,2,7,8,9,14,15,16,21,22,23

"TO THE CREDITORS AND BENEficiaries of the estate of Ann McCray Rinaldo, formerly known as Mary L. Gainer: All persons having claims against the estate of Ann McCray Rinaldo, formerly known as Mary L. Gainer, of 6208 Wisconsin Avenue, Chevy Chase, Md., deceased, whether due or not, are notified to exhibit same with the vouchers thereof, legally verified, to the undersigned, at his office, No. 318½ Juliana Street, Parkersburg, W. Va., on or before the 15th day of September, 1949; otherwise they may by law be excluded from all benefit of said estate. All beneficiaries of said estate are notified to be present on said day to protect their interests. Given under my hand this 14th day of March, 1949. JAS. G. WADE, Commissioner of Accounts, Wood County, W. Va." Mar.24.31.Apr.7.

AUCTION SALES 8

ANTIQUES

Belonging to the late Congressman Byron and former Congresswoman Katherine Byron, to be held at Byron's Tannery, Williamsport, Md., 8 miles from Hagerstown, Md., off Route 40; 60 miles from Washington, Saturday, April 9; 10 a. m. Sale indoors if rain; luncheon served; antique chest of drawers, beds, tables, chairs, very fine china, and glass, prints, mirrors, silver. Several very rare pieces. Terms cash.

THOS. J. OWEN & SON, Auctioneers 435 Southern Building

TRUSTEES' SALE OF VALUABLE TWO-STORY FRAME DWELLING, BEING KNOWN AS PREMISES NO. 6023 CLAY ST. N.E.

By virtue of a certain deed of trust duly recorded in Liber No. 8230, folio 49 et seq., of the land records of the District of Columbia, and at the request of the party secured thereby, the undersigned trustees will sell, at public auction, in front of the premises, on MONDAY the 11TH DAY OF APRIL, A. D. 1949, AT THREE O'CLOCK P. M., the following described land and premises, situate in the District of Columbia, and designated as and being lot 23 in block 9 in the subdivision known as "Deanwood Heights," as per plat recorded in the Office of the Surveyor for the District of Columbia in Liber County 15 at folio 8. Said block 9 now known for purposes of assessment and taxation as square 5272.

TERMS: Sold subject to a prior deed of trust for $1,074.24 with interest at 4 per cent per annum from October 27, 1948, further particulars of which will be announced at time of sale; the purchase price above said trust to be in cash. A deposit of $300 required. Conveyancing, recording, etc., at purchaser's cost. Terms to be complied with within 30 days, otherwise deposit forfeited and the property may be advertised and resold at the discretion of the trustees.

IDA SCHWARTZMAN,
ISADORE SCHWARTZMAN,
Trustees.
7-9-12-15-18

THOS. J. OWEN & SON, Auctioneers 435 Southern Building

TRUSTEES' SALE OF VALUABLE TWO-STORY ROW BRICK DWELLING, HAVING A DETACHED METAL GARAGE, BEING KNOWN AS PREMISES 1025 KENYON ST. NORTHWEST.

By virtue of a certain deed of trust dated November 17, 1948, being Instrument No. 45289, recorded November 17, 1948, among the land records of the District of Columbia, and at the request of the party secured thereby, the undersigned trustees will sell at public auction in front of the premises, on FRIDAY, THE EIGHTH DAY OF APRIL, A. D. 1949, AT FOUR O'CLOCK P. M., the following-described land and premises, situate in the District of Columbia, and designated as and being Lot 106 in Charles J. Butler's subdivision of part of "Mount Pleasant" and "Pleasant Plains" as per plat of said Butler's subdivision recorded in Liber 38 at folio 139 in the Office of the Surveyor for the District of Columbia, now known for purposes of assessment and taxation as Lot 106 in Square 2845.

TERMS OF SALE: Sold subject to a prior building association first deed of trust for $3,734.07; a prior second deed of trust for $1,388.56, and a prior third deed of trust for $267.00, further particulars of which will be announced at time of sale; the purchase price above said trusts to be paid in cash. A deposit of $500.00 required. Conveyancing, recording, etc., at purchaser's cost. Terms to be complied with within thirty days, otherwise deposit forfeited and the property may be advertised and resold at the discretion of the trustees.

M. J. WRIGHT,
DANA H. BROCKWAY,
Mar.26.30.Apr.2.4.7 Trustees.

THOMAS DOWLING & CO., Auctioneers, 921 H St. N.W.

TRUSTEES' SALE OF VALUABLE THREE-STORY SEMIDETACHED BRICK DWELLING WITH BASEMENT BEING KNOWN AS PREMISES 1814 INGLESIDE TERRACE, NORTHWEST.

By virtue of a certain deed of trust, duly recorded in Liber No. 8709, at folio 432 among the land records of the District of Columbia, and at the request of the party secured thereby, the undersigned trustees will sell, at public auction in front of the premises, on FRIDAY, THE FIFTEENTH DAY OF APRIL, A. D. 1949, AT 3 O'CLOCK P. M., the following described land and premises, situate in the District of Columbia, and designated as and being Lot seventy-nine (79) in Harry T. Jones' subdivision of lots in block three (3) in Chapin Brown's Subdivision of "Ingleside," as per Plat of said first mentioned subdivision recorded in the Office of the Surveyor for the District of Columbia in Liber County nineteen (19) at Folio 145. Said Block Three (3) being now known for purposes of assessment and taxation as Square twenty-six hundred sixteen (2616). Subject to all covenants of record, better known as 1814 Ingleside Terrace, Northwest, Washington, District of Columbia.

TERMS: Sold subject to a prior deed of trust for $11,695.34, further particulars of which will be announced at time of sale; the purchase price above said trust to be paid in cash. Also subject to Civil Action 192-49 in the United States District Court for the District of Columbia. A deposit of $500.00 required. Conveyancing, recording, etc., at the purchaser's cost. Terms to be complied with within thirty (30) days otherwise deposit forfeited and the property may be advertised and resold at the discretion of the trustees.

ALLEN L. KAY,
Remaining Trustee.
April8,7,11,13,15

BIDS AND PROPOSALS 6

GOVERNMENT OF THE DISTRICT OF COLUMBIA, Director of Construction, D. C., March 29, 1949. Sealed proposals will be received in Room 509, District Building, 14th st. and Pennsylvania ave. nw., Washington 4, D. C., until 2 p. m., E.S.T., April 19, 1949, and then publicly opened and read for furnishing and installing classroom wardrobes and storage cabinets in certain schools of the District of Columbia. Proposal forms, plans and specifications may be obtained in Room 427, District Bldg. (Tel. NA. 6000, ext. 2278).

WASHINGTON SUBURBAN SANITARY COMMISSION
CONTRACT NO. 482-W&S
WATER MAIN AND SEWER CONSTRUCTION

Sealed proposals for constructing in Gregory Farms Subdivision approximately 1,300 feet of 6-inch and 8-inch cast iron water mains and 1,340 feet of 8-inch plain concrete pipe sewers, will be received at the office of the Washington Suburban Sanitary Commission, Hamilton St., Hyattsville, Maryland, until TUESDAY, April 19, 1949, at 1:30 P. M., Eastern Standard Time at which place and time they will be publicly opened and read.

Plans and specifications may be obtained from the office of the Chief Engineer of the Commission, Hyattsville, Maryland, upon deposit of $5, which deposit will be returned to bidders or to those returning plans and specifications in good condition.

DWIGHT P. GALE,
LACY SHAW,
LELAND G. WORTHINGTON,
Apr17.14 Commissioners.

CONTINUED ON FOLLOWING PAGE

No others compete when you compare!

Compare Features!

No other line of trucks in its price range has all these features! 4-Speed Synchro-Mesh Transmission • Splined Rear Axle Hub Connection • Foot-Operated Parking Brake • Steering Column Gearshift • The Cab That "Breathes"* • The Flexi-Mounted Cab • Uniweld, All-Steel Cab Construction • Full-floating Hypoid Rear Axle • All-Round Visibility with Rear-Corner Windows* • Articulated Brake-shoe Linkage • Hydro-vac Power Brakes • Wide-Base Wheels • Multiple color options.

Compare Quality!

There's outstanding quality in every inch and ounce of Chevrolet trucks . . . an extra measure of massive strength and durability. They're built to take it—the rough going and the hard pounding—in every feature of body, cab, engine and chassis!

Compare Performance!

Only these trucks have the Thrift-Master and Load-Master Valve-In-Head engines—Chevrolet's twin champions for low-cost operation . . . low-cost upkeep. And they have *more* power with economy than any engines of their size in the world!

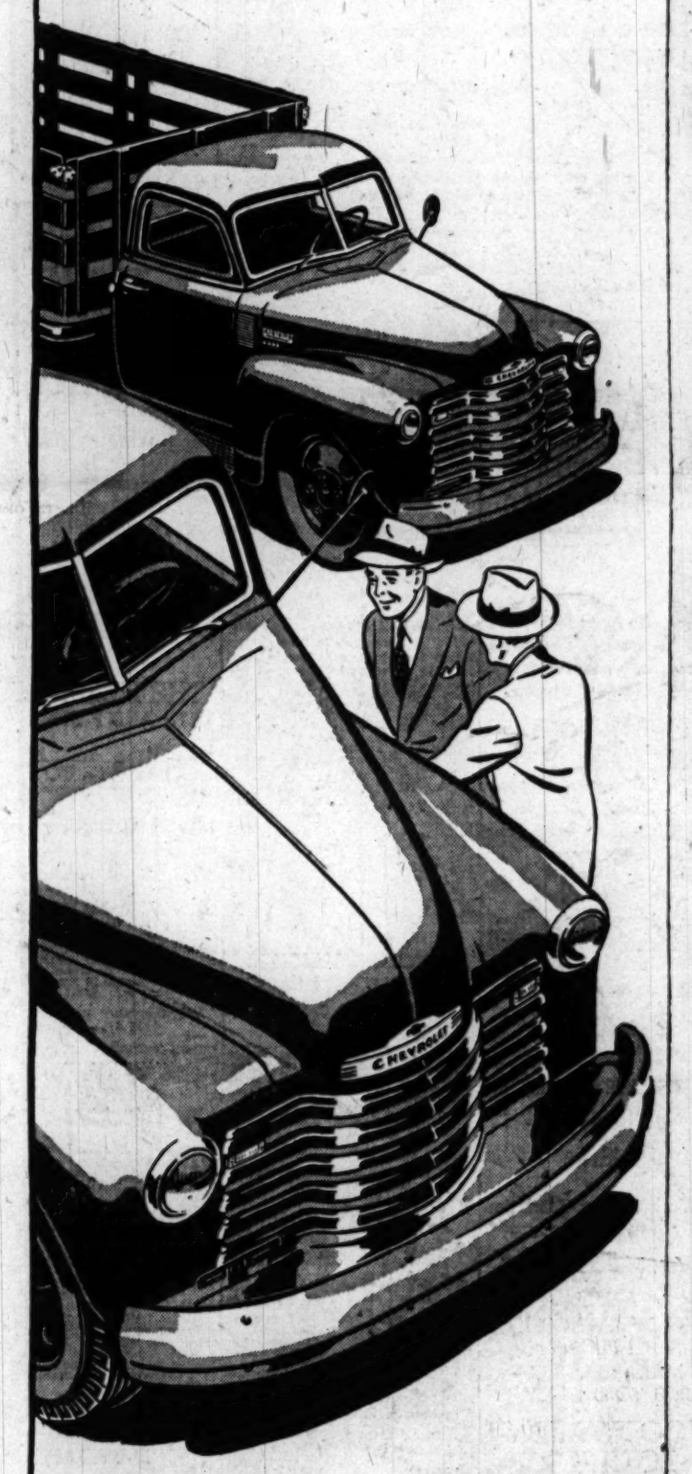

at the lowest list
PRICES
in the entire truck field

CHEVROLET TRUCKS

*Heating and ventilating system and rear-corner windows with de luxe equipment optional at extra cost.

THERE'S A CHEVROLET TRUCK FOR EVERY JOB . . . with capacities from 4,000 lbs. to 16,000 lbs. G.V.W.!

CHEVROLET

MORE CHEVROLET TRUCKS IN USE THAN ANY OTHER MAKE!

SEE YOUR LOCAL CHEVROLET DEALER

Conveniently listed under "Automobiles" in your local classified telephone directory

BIDS AND PROPOSALS 6

Continued From Preceding Page

WASHINGTON SUBURBAN SANITARY COMMISSION
CONTRACT NO. 617-S
SEWER CONSTRUCTION
Sealed proposals for constructing the Grafton st. relief sewer, Chevy Chase, approximately 1200 feet of 8-inch to 15-inch concrete pipe sewers, will be received at the office of the Washington Suburban Sanitary Commission, Hamilton st. Hyattsville, Md., until Tuesday, April 12, 1949, at 2 p. m., Eastern Standard Time, at which time and place they will be publicly opened and read.
Plans and specifications may be obtained from the office of the Chief Engineer of the Commission, Hyattsville, Md., upon deposit of $5.00, which deposit will be returned to bidders or to those returning plans and specifications in good condition.
DWIGHT B. GALT,
LACY SHAW,
LELAND G. WORTHINGTON,
Commissioners.
m31,a7

BUSINESS SERVICE 9

ADDING MACHINES
Typewriters bought (top prices), sold, repaired; quick service. Est. 12 yrs. Appreciate your business. Come in. OFFICE MACHINE CO., 913 13th st. nw. RE. 2828.

ALTERATIONS—Ladies' suits, men's sport shirts and jackets expertly tailored. HO. 3668.

CABINET WORK, complete home repairs; work guar. Estimates. AX. 0213

CAMERA REPAIRING
CALL FULLER & D'ALBERT, INC.
815 10TH ST. NW.

CARPENTRY, general repairs, screens painted, roof repairs, reasonable. Swann, DI. 3090, after 5.

CARPENTRY and general repairs. LEONARD & DREDGE, LI. 2384.

CARPENTRY, special, modern repairs, recr. rms.; satisfied customers for references. AT. 3999, after 5 p. m.

CEMENT WORK, NO. 8970, ext. 302-A before 4:30 a. m. or leave message.

CEMENT WORK—Storm walls, flagstone terraces, walks, chimneys, fireplaces, cement driveways, porches, retaining walls, pipe drainage; all kinds waterproofing. A. Marcuccio. Route 5, Harmony Lane, Rockville, Md. Phone Rockville 3588.

CEMENTING and retaining walls; waterproof.; all work guar. NO 1936.

CLOGGED DRAIN PIPES electrically Razor-Kleened or no charge. Roto-Rooter. RA. 8888, day or night.

CUSTOM-MADE slipcovers, draperies, bedspreads. We make complete line from customer's material. HO. 8462.

DRIVEWAY constr., flagstone walk, incl. brick work; grading, filling, small jobs. GL. 8319.

FROM a leak in your basement to a leak in your roof, we remodel or repair anything about your home. Cosy Home Insulation Co., FR. 8313.

GARAGE
Single car, with wood or aluminum siding, overhead door; built complete. $449. Mr. Proctor, SLigo 3422.

HOME REPAIRS—Carpentry, attics rec. rms., all remodeling. UN. 2491.

INCOME TAX RETURNS
NO WAITING AT THE ORIGINAL TAX CENTER. OPEN ALL YEAR AT 1111 VERMONT AVE. N.W. RE. 3531. UN. 0759. Open daily, Sun. eves.

FENCES, chain link, erected after hours by skilled mechanics; free estimates. HO. 9047

FIRST-CLASS UPHOLSTERY, chair repairing, at a reas. price. EX. 1327.

FLOOR SANDING, FINISH RM., 12x15, $15; PAINTING OR PAPERING ROOM, DONE NOW. DAYS, EVES. OR. 7901.

HEATING and plumbing repairs, remodeling; reas. rates. HI. 5290.

LAWN MOWERS sharpened and adjusted by electric machines; this week only, any size, $2.50; power mowers, $6. Peoples Hardware & Fixit Shop, 3819 Bladensburg rd., N.E. Colmar Manor, Md., or leave your mower in any Peoples' Hardware.

PAPERING, painting, scraping, plastering. Est. day or night. EX. 8571.

PAINTING, exterior, interior; paperhanging. CH. 1145. 8 a. m.-10 p. m.

PAINTING and papering, plastering, floors refinished. All reas. prices. work guaranteed. RA. 8674.

PAINTING, papering, Kemtoning, plastering, fl. sand. Hulme, days. HO. 1029, HO. 3461 eves.

PAINTING, PAPERING—Expert white mechanic; 30 years' exp. NO. 4062.

PAINTING by ex-GI, after school and weekends. Reas. rates. TA. 2856.

PAPERHANGING—Best prices in town; work guar. Fowler, HI. 3508.

PAPERING AND PAINTING—A-1 work; est. free. Mr. Beckett, DU. 4053.

PAPERING—S. E. WALLPAPER CO. Special 12x12 room papered, labor and material, $14.95. 1st class mechanic. 487 Orange st. se. LU. 7493.

PEOPLES' HARDWARE "Fixit Shop." Trained service men; mowers repaired, any model. This week's special, any size, sharpened and adjusted by precision machines, $2.50; power mowers, $6; grass shears, scissors, hedge shears, etc., 30c. Take your mower or tools to any Peoples' Hardware Store or to our "Fixit Shop," 3819 Bladensburg rd., Colmar Manor, Md.

PIANOS tuned, $5. D. C. sub.; 25 yrs. exp. Cunningham, ME. 1234, OV. 6947.

PLUMBING and heating. Bathrooms completely remodeled; free est.; hot-water heaters, boilers, our specialty; complete jobbing service; cash or terms arranged. J. Shapiro. NO 8000; reg. plumber. D. C.-Md.

REUPHOLSTERING, to look like new; work guaranteed; free estimates; wk delivery. EX. 5096.

ROOF repairing, roof painting, gutters, waterproofing. SLigo 1783.

ROOF REPAIRS—Gutters; downspouts; slag roofs; roof painting.
IRONCLAD DU. 0026

STONE—CEMENT WORK
Specializing in stone retaining walls and flagstone, also walks, steps and drives, etc. For free estimates, call Jerry, AT. 9266.

SPRAY PAINTING—Refrig., kit. sets, walls, etc; any color. Info. ST. 0886

SPRING CLEANING—Let me do your walls, windows and floors. TR. 6235.

UPHOLSTERING—My furniture will stand up when you sit down. TYNES UPHOLSTERING. LI. 7205.

WASHER REPAIRS
Bendix, all other makes, 24-hour service. LU. 9133.

LOST 10

BILLFOLD, in Ames Shop or bet. 13th and G and 12th and Penna. ave. or on J-1 bus, on Friday, April 1, approx. 5 p. m., containing money, valuable papers and pictures. Reward if returned. Call GE. 8153.

BLACK SUITCASE lost Friday on H st. car line. Reward. 818 5th st. ne.

GLASSES, bifocals, orchid framed, green zipper case; Wednesday around noon, vic. Woodward & Lothrop's. Reward. OR. 7669.

GOLD WRIST WATCH (Longines), Swiss, toward end of March. Reward. ME. 0372.

GRAY PERSIAN female cat with bob tail; vicinity of Marion lane, Bethesda. OL. 1691. Reward.

KEYS on chain ring; lost Wed. a. m., vic. 7th and E or F nw. MI. 6859.

KEYS, in torn leather holder; 16th st. nw., bet. Longfellow and Hamilton. Reward. 1615 Longfellow st. nw. GE. 0722.

LIGHTER, silver and gold, Zippo; vic. Fort Stevens dr. at 13th pl. nw. Reward. RA. 7995.

WATCH—Lady's Elgin; Murphy's Sat.; rew. Peg Eck, NA. 5400-6933.

WRIST WATCH—Gold, black band; Sat. eve. bet. 17th and K sts. to Mayflower Hotel. Reward. DI. 8669.

FOUND 10A

FOUND—Beautiful Persian cat, male, about 1 year old, vicinity South Alexandria. OV. 5287.

PERSONALS 11

ALTERATIONS of all kinds. Prompt service. Reas. rates. ST. 2071.

"FIXIT SHOP"
We fix anything. Lawn mowers, outboard motors, vacuum cleaners, electric fans, lamps, irons, toasters, soldering, welding, sharpening, keys made, lockwork. Trained servicemen; low prices; work guaranteed. Peoples Hardware, "Fixit Shop," 3819 Bladensburg rd., Colmar Manor, Md., or take it to any People's Hardware Store. Prompt service.

MILLINERY taught, small groups, by designer; lesson series $10. ST. 0082.

PRIVATE CONCERN is available on Monday nights and every noon for parties, luncheons, etc. Can accommodate up to 75 people. Box 182, care Washington Post.

SHADOW WORK
and private investigation of all kinds, a specialty at reas. rates. WO. 7144.

WANTED—Men and women who are unmarried and enjoy good company, and who like to fish on Chesapeake Bay, ride horses, swim, bowl, play golf or tennis, or who like a good clambake, dance or card party. If you are a girl over 18, a fellow over 20, and of good character, join JUST FOR FUN CLUB, 1745 Conn. ave. nw. Phone DE. 2500 before 9 p. m.

INSTRUCTIONS 12

Auto Driving Lessons
Professional instructors, licensed by traffic bureau. 5 lessons $20. Free pickup service. Permits secured. Calvert Driving School, WI. 4500.

LEARN SPANISH today. Full course in 6 months. EX. 8767, before 6 p.m.

LEARN FRENCH or improve it with Fr. lady, Paris resident; ladies and students. Ph. NO. 1676, morn. only.

TUTORING by college graduate in English, history, social sciences; H. S. or college level. Box M-696, Post.

REGISTAR NOW
FOR SPRING TERM
Drawing and Painting
In Washington's Most Beautiful Studio.
Special Emphasis on Portraiture
Private and Group Lessons.
Studio of B. Chalmers
Phone AD. 8743.
If no answer, HO. 8300.

HELP, MEN 15

ACCOUNTANT—$3,600; 2 yrs. exp.; with CPA out of town; at once. Miss Morgan, PERSONNEL SERVICE, 1311 G st. nw. NA. 2115.

ART SALES CLERK
To Sell Artists' Supplies
MUTH CO.
710 13th St. N.W.

ASSISTANT MANAGER
Must be experienced to assume responsibilities of loan office; excellent salary; free hospitalization; good opportunity with progressive company. Mr. Brown, 3407 Perry st., Mt. Rainier.

Auto Service Salesmen
Since the occupancy of our entire new modern building, our service volume has been on a steady increase. We now need another qualified service salesman. Prefer man 30 to 35 years of age, that is aggressive and can sell. Our policy includes salary and bonus; vacation and holiday pay. Working 5½ day week. Only sober, steady and reliable persons need apply.
SEE MR. HERSH
McMAHON CHEVROLET
1240 UPSHUR ST. N.W.

AUTO MERCHANDISING MANAGER
wanted immediately, man, 30 to 45 years old, by established automobile distributor for position as merchandising manager. Headquarters in Washington; free to travel Eastern U. S. Do not apply unless you have at least 5 years' automobile experience. Attractive salary, automobile and expenses. Give complete personal history and attach a recent nonreturnable photograph. Box 184, Washington Post.

ASSISTANT MANAGER
YOUNG MAN 21 TO 30
With car; for permanent position with well-established financial institution; interesting work; excellent opportunity for advancement; good starting salary; must have ability to meet the public.
APPLY
IN PERSON TO
MR. ROACH
3300 RHODE ISLAND AVE.
MT. RAINIER, MD.

AWNING HANGER
Experienced, for outside installations; year around job for right man. Washington Tent & Awning Co., Inc., 2021 17th st. nw. DU. 6600.

BARBER
1206 Good Hope rd. se. LI. 7047.

BARBER wanted at once. 1339 G st. nw.

BARBER—Reliable. First class shop. Guarantee and commission. Lic. not necessary. Box M-758, Wash. Post.

BARBERS (2) wanted. Apply O. K. Barber Shop, 273 West st., Annapolis, Md., or call, collect, Annapolis 5157.

BARBER for good work; $50 wk. guar. plus commission. 2100 P st. nw.

BARBER—Good opport.; must be good hair cutter; hrs. 9-6 p. m. EM. 9735.

BARBER, steady; $50 guar. and commission 70%. 924 9th st. nw.

BARBER—Steady job in out-of-town barber shop; $50 wk. guarantee and commission. Write or call La Plata 5221, Joseph Lawrence.

BARBER WANTED—Steady man. Apply 1350 H st. ne.

BARBER—Steady; $50 and commission. Tony's Barber Shop, Herndon, Va. Phone Herndon 250.

BARBER—Steady job guaranteed. Can make $75 to $85 per week, 65% commission. 714 14th st. nw.

BARBER—Steady man. New Colonial hotel, 1156 15th st. nw.

BARBER, colored, for white trade; must be sober, steady, 1st class. Call AD. 9698, Safeway Barber Shop.

BARBER WANTED AT ONCE. Also bootblack. Fox Barber Shop, 1344 G st. nw.

BOYS (COLORED)
To work in restaurant. Pot washers, dishwashers, glass washers. See Mr. Seltzer or Mr. Sholl bet. 9-12. 1032 Conn. ave.

BOOTBLACK for barber shop, experienced; single boy preferred. 1815 Adams Mill rd. nw. (near 18th and Columbia rd.).

BOOKKEEPER
Under 30, exp., dble. entry, $3000.
SALES ENGINEER
Preferably M.E. under 45. Experienced, air-conditioning, heating, etc. Car furnished, $4800.
WALTER H. KESSLER
Personnel Services, 612 Wash. Bldg. 15th and N. Y. Ave. NW. ST. 9442.

BUTCHER, all-around man must know how to cut meat. TR. 1009.

CABINETMAKER
For custom furniture shop. Must be experienced in making fine furniture. Excellent working conditions in modern, well-equipped shop.
APPLY TO MR. CLARK.
MAYER & CO.
421 7TH ST. N.W.

CLOTHING SALESMAN
Experienced in measuring and fitting made-to-measure clothes. References required. KAHN TAILORING CO., 1420 H st. nw.

COPY-BOY
Young man, over 18, who can work afternoon and evening hours in the city room. Five-day, 40-hour week, paid vacations, sick leave and group insurance benefits.
Personnel Department
The Washington Post
1345 E Street N.W.

DELICATESSEN CLERK—Exp.; good salary, pleasant working conditions. A. & R. DELICATESSEN,
9715 Georgia Ave., Silver Spring.

DRAFTSMAN, architectural, under 30; structural engineer, dwellings exper., $5,500 up. Many others. Miss Morgan, PERSONNEL SERVICE, 1311 G st. NA. 6230.

EXCELLENT OPPORTUNITY
The Washington Post wishes to interview young men possessing some business administration background and experience for a business office opening involving responsibility for supervision and operation of files, stock and mail room. This position offers an excellent opportunity to the right man and a chance to grow with the job. Five-day, 40-hour week, paid vacations, sick leave and group insurance benefits.
PERSONNEL DEPARTMENT
1345 E Street N.W.

JANITOR-HANDYMAN
Colored, for new 5-story apt. bldg. in D. C. Married, no children. Must be sober and reliable. Will have man to assist him. Long mechanical experience and A-1 references required. Beautiful 1st floor apt. and $130 per month. Apply resident manager
THE LYNWOOD
1336 Missouri Ave. N. W.

LAUNDRY WASHROOM SUPERINTENDENT
STEADY POSITION
APPLY MRS. MORAN
713 LAMONT AVE. N.W. RA. 8000

MAINTENANCE MEN, oil burner equipment, and $150 mo. Mr. Day, PERSONNEL SERVICE, 1311 G st. nw. NA. 2115.

PRINT—A—SIGN MACHINE OPERATOR
Permanent Position
APPLY
PERSONNEL OFFICE
7TH FLOOR
JELLEFF'S
1214-1220 F ST. N.W.

HELP, MEN 15

PORTRAIT studio photographer manager, for out-of-town operation; excellent opportunity with national organization for aggressive individual with pleasant personality and selling ability; salary plus commission. Call ST. 8855 for appointment for interview.

PORTER
For Barber Shop.
7030 Wisc. Ave. N.W. WI. 9831

PORTER
Barber shop experience. Can make $30-$35 per week. 714 14th st. nw.

PRESSERS
Experienced on rough work; steady job, vacation with pay. Apply Premier Cleaners and Dyers, rear 633 H st. ne.

PRODUCE CLERK for outside produce and vegetable market; 40-hour week, time and half overtime, vacation with pay. Located at D. C. line nw. Call SLigo 1783.

REAL ESTATE SALESMEN—Will teach two men real estate business. Must be ambitious and have car. Full time only. Suburban Investment Co. SLigo 7375.

REAL ESTATE SALESMEN (2)
Good opportunity to become associated with fast-growing new concern. Experience not necessary. Car essential. Call ST. 1161.
MONTGOMERY INV. & INS. CO.

ROAST COOK, $58 wk.; sauce cook, white, $60 wk. See Mr. Day, 1311 G st. nw. NA. 6230.

SALESMAN, $75 SAL.
Age 35 to 45; car nec. Successful sales exp. food line pref.
ATLAS AGCY., 1420 N. Y. AVE. N.W.

SALESMEN
$5,000-up class; appointment selling only. Draw against earned commission.
Encyclopedia Britannica
Call Mr. Magill, RE. 6911.

SALES, MEDICAL, $200
Under 40. Car nec.
Draftsman, elec. layout ..... $65 wk.
Steno., N.E. 140 w.p.m. ..... $260 mo.
Sales, men's furnishings, $35 comm.
MUTUAL EMPLOYMENT SERVICE
1710 G St. N.W. NA. 0954

SALESMEN
Our salesmen don't do any canvassing, delivering, calling back, collecting or servicing. Ours is a specialty sold on easy terms. If you are just fair, you should earn $100 a week; if you're tops you should earn $150 up every week in the year. Age 25 to 50; basis draw against earned commissions. No slack seasons. You can start earning immediately.
CALL IN PERSON
210 RING BLDG.
18TH AND M STS. N.W.

SALESMAN
One who can sell vacuum cleaners and sewing machines. Salary, Transportation furnished. Good opportunity for the right man. Apply Singer Sewing Machine Co. in person, 3421 Connecticut ave.

SERVICE STATION MEN
Opportunity for permanent employment for right men. Salary and commission. Apply in person only. Mr. Walls, 4940 Conn. ave. nw.

SERVICE STATION ATTENDANT
4 p. m. to midnight. Experience necessary; must furnish references. Middle-aged man preferred. Apply in person, no phone calls.
JIMMIE'S AMOCO SERVICE
2900 Nichols Ave. S. E.

SHOE SALESMEN
For Conn. Ave. Ladies' Shop. Only men accustomed to making $100 a week need apply. Also extras for part time and Saturday selling. Excellent commission. See Mr. Ross, 1205 Conn. ave. nw.

Shoe Salesman
EXPERIENCED
Attractive Commission Rate
With Weekly Drawing Account
5-Day, 40-Hour Week
20% Discount on Purchases
APPLY
PERSONNEL OFFICE
4TH FLOOR
S.KANN SONS CO.

SHOE SALESMAN
EXPERIENCED
—IN—
FITTING & SELLING
WOMEN'S SHOES
20% Discount
Vacation With Pay
Many Worthwhile Benefits
Apply
Employment Office
Main Bldg., 9th Floor
9:30 to 6 Daily
WOODWARD & LOTHROP

STENOGRAPHERS ..... $225-$260
Typist, part time ..... $1 hr.
Bkkpr., full chg. $55
ALLEN-O'BRIEN PERSONNEL SERV
710 14th N.W., Rm. 408, RE. 7280

STENOGRAPHER
Young man, not over 30, experienced; $280 per month. Apply Room 524, Southern Railway Bldg., 15th and K sts. nw.

STENOG., pub. relations, $260 mo.; research exper.; 5-day. Miss Bell at BOYD'S, 720 12th, cor. G. NA. 2338.

TAILORS
IMMEDIATE OPENINGS
FOR
MEN
To Work in Our Alteration Departments
5-DAY, 40-HOUR WEEK
APPLY
EMPLOYMENT OFFICE
9TH FLOOR
MAIN BUILDING
9:30 TO 6 DAILY
WOODWARD & LOTHROP

EXPERIENCED
PICTURE FRAMER
IMMEDIATE OPENING
5-DAY, 40-HOUR WEEK
APPLY
EMPLOYMENT OFFICE
MAIN BUILDING
9TH FLOOR
9:30 TO 6 DAILY
SERVICE BUILDING
131 M ST. N.E.
9 TO 1 DAILY
WOODWARD & LOTHROP

MAN—22 to 45; good education and appearance; able to meet public; previous retail or sales experience not necessary. Start about $60 wk., rapid increases. Apply 10 a. m. to 3 p. m. Rm. 208, 1427 I st. nw.

NEW YORK converter of fine decorative fabrics seeks representative catering to decorative trade or allied lines. High commission. Box M-742, Washington Post.

HELP, MEN 15

The Reuben H. Donnelley Corporation
Telephone Directory Advertising Sales Representatives
—FOR THE—
Chesapeake & Potomac Telephone Co.
—HAVE OPENINGS—
—FOR—
Salesmen
Expansion in this area of one of the country's largest advertising sales agencies makes it possible for us to offer to young men an opportunity of entering our organization in an advertising sales capacity. Age 24 to 34, some college education preferred. Sales experience helpful, but not essential. We have a complete sales training program. Salary while in training. Liberal drawing account against commission.
APPLY AFTER 10 A. M.
1121 14th St. N.W. 2nd Fl.

TEACHERS—Adams Teachers Agency has the best school and office pos. Colorado Bldg., 14th & G. RE. 3938.

TYPIST-CLERK, $175 mo.; 9:30-5:30; good location. Adams Agcy., 204 Colorado Bldg., 14th and G nw.

MEN WANTED
21 to 35 years of age, good permanent jobs with steady year 'round earnings with paid vacations, sick leave, free transportation and other benefits. Learn to operate a street car or bus. We will teach you and pay you while learning. Apply now. Monday through Friday, 8:30 a. m. to 12 Noon.
CAPITAL TRANSIT CO.
Employment Office, 3132 M St. N.W. Take Routes 10 Rosslyn, 20 Cabin John, and 30 Friendship Heights Street cars direct to door.

TRAINEES FOR SUPERVISORS
2 men not over 45, with family responsibilities who possess pleasing personalities and ability to manage, as well as get along with people. Restaurant experience helpful but not necessary. Give full particulars re past employment. Write Box M-1106, Washington Post.

USED CAR SALESMEN
An opportunity to join one of Virginia's largest Chrysler-Plymouth dealers. Prefer young, energetic go-getters; experience not essential.
SEE MR. GOODMAN
AL'S MOTORS, INC.
3924 WILSON BLVD., ARL.

MEN WANTED
21 to 35 years of age, good permanent jobs with steady year 'round earnings with paid vacations, sick leave, free transportation and other benefits. Learn to operate a street car or bus. We will teach you and pay you while learning. Apply now. Monday through Friday, 8:30 a. m. to 12 noon.
CAPITAL TRANSIT CO.
Employment Office, 3132 M St. N.W. Take Routes 10 Rosslyn, 20 Cabin John, and 30 Friendship Heights streetcars direct to door.

MAN, reliable, for gardening and lawn mowing with power mower, 3 days a week, $5 day. WI. 3852.

ACME EMPLOYMENT AGENCY
Claims adjusters, exp., large insurance company.
Wool pressers, experience only.
Delivery boy (col.), must have Virginia permit.
918 F st. nw., Rm. 304. ST. 0987

YOUNG MAN
To train for clerical position with old established firm, permanent position. 5-day week.
APPLY
4702 14TH ST. N.W.
SEE MR. BRYAN

MEN
READ CAREFULLY!
Saturday morning April 9th, at 9 a. m. sharp, I want to talk with 35 men who are ambitious in securing a position that will give them steady employment the year around.
In other words, there are no laying off periods and consistent income is the income that really counts. It doesn't matter what your past employment has been, all we ask is that you be willing to study and learn as we teach you our work. It will also be necessary that you be willing to set aside $75 to $85 per week for the first 4 to 6 weeks while learning our work. You must also be able to give the names of 3 people who will vouch for your honesty and integrity. We prefer men who are married or men who have some source of responsibility. We would also like to talk to a few men who are mechanically inclined and who know a good thing when they see it. Therefore, if you are honest and of good character and a willing worker and neat in appearance, come and talk with us.
Apply at the
HOTEL RALEIGH
QUEEN ELIZABETH ROOM
NO PHONE CALLS

TEACHERS—Adams Teachers Agency has the best school and office pos. Colorado Bldg., 14th & G. RE. 3938.

EXPERIENCED livewire outside salesman wanted; pleasant outside work; attractive commissions. See Mr. Kane, 719 7th st. nw.

HELP, WOMEN 16

ACME EMPLOYMENT AGCY.
Secy., dictation.
Checkers.
Typists.
Hospital (meals).
PBX oprs., day and night.
918 F st. nw., Rm. 304. ST. 0987

ASSOC. SECRETARY
Legal, aircraft, hotel transportation, council's legislative lobby work; many to one man. 5 days, $2600 to $3400.
Stenos., many requiring only rusty shorthand; 5 days; $2400-$2700.
Typist-correspondent, college background; 50 w.p.m.; $1900.
Engineering, S.E., $45-$50.
Typists, asst. bkkpr.; 5 d.; $45-$50.
Typists, finance; $45-$50.
Clerk-typists, insurance, personnel, hotels, etc.; 5 days; $140-$175.
Technical clerks, engineering, S.E., $45.
NATIONAL EMPLOYMENT SERVICE
1708 G St. N.W.

ALERT WOMAN
50; opportunity to capitalize on social and cultural background if genuinely interested in people. Car essential; excellent pay with rapid advancement to managerial position. Write, stating education and telephone number. Box M-735, Washington Post.

ASST. bkkpr., typist $45
ATLAS AGCY., 1420 N. Y. AVE. N.W.

Off The Record — By Ed Reed

"Darling, dinner's all ready. Just take roast from re-'frigerator, place in oven for an hour. Wash Vegetables and put in pressure cooker for ten minutes and—"

HELP, WOMEN 16

Accounting Clk., $40 Wk.
Little typing. Alexandria, 5-days. Comptometer opr., 5-d., $42.50 wk. Cashier, some typing, $40. Bookkeeper-typist, 5-day, $45. Other bookkeeping pos. to $55 wk. See Miss Grant at once. NA. 2338.
BOYD'S, 700 12th, Cor. G

ASSISTANT BUYER
for
RAYON & KNIT UNDERWEAR DEPARTMENT
Age 30 to 40
5-DAY, 40-HOUR WEEK
20% DISCOUNT ON PURCHASES
Apply
Employment Office
4th Floor
Lansburgh & Bro.
7th, 8th and E Sts. N.W.

ASSISTANT BOOKKEEPER—To be trained in handling a complete set of books. 40-hour week, sick leave and vacation benefits. Report to Room 204, Star Building. Mr. Lawrence.

BEAUTICIAN
Experienced all-around operator.
1112 H st. nw. ME. 8410.

BEAUTY OPERATORS
EXPERIENCED
5-Day, 40-Hour Week
Generous Company Benefits and Privileges.
APPLY
IN PERSON
EMPLOYMENT OFFICE
3RD FLOOR
RALEIGH HABERDASHER
1310 F ST.
THE HECHT CO.
7TH AND F STS. N.W.

BOOKKEEPER TO $3,000
ALLEN-O'BRIEN PERSONNEL SERV.
710 14th st. nw., rm. 408. RE. 7280

BKKPR.-TYPIST, double entry; $200; **BKKPR.**, accts. ofc. $55
Bkkpr., Conn. ave. $55
Bkkpr., assoc., 5-day $2,500
ATLAS AGCY., 1420 N. Y. AVE. N.W.

CASHIERS-CHECKERS
PART TIME
for fast cafeteria lines in Federal Buildings; must be able to add trays mentally; experience helpful but will train if available to cover relief jobs until permanently placed. Should be available between 10 a. m. and 3 p. m. Mon. thru Fri. Must have phone. Age 18-40.
GOVERNMENT SERVICE, INC.
1119 21st. St. N.W.

CLERK-TYPIST— ..... $175-$200
Clerk $150
LLOYDS, 1346 CONN. AVE. NO. 2022

CLERK-TYPIST
Wanted for interesting work in radio school, vic 16th st. and Park rd. 5-day week, annual and sick leave. Phone HO. 1520. Mrs. Hamilton.

CLAIM ADJUSTER, exper; excel. opprty. Miss Reed, PERSONNEL SERVICE, 1311 G st. NA. 2115.

CLERK-TYPIST
Age 25 to 35; good working conditions; close to transportation; 5-day week, good salary. For appointment call Mrs. Brown, AD. 4646.

CLERK-TYPIST
YOUNG LADY
For permanent position with well-established financial institution, for general office work; experience in dealing with public helpful; resident of Woodridge or Mt. Rainier section preferred.
APPLY
IN PERSON
TO
MR. ROACH
3300 RHODE ISLAND AVE.
MT. RAINIER, MD.

HELP, WOMEN 16

CLERK-TYPIST
AGE 18 TO 35
5-day week: 8:30 to 4:30; congenial surroundings in large insurance company's home office; good opportunity for advancement; retirement plan; paid vacation and sick leave allowance; permanent position. Apply Room 702, 1343 H st., nw.

COLLEGE STUDENT
Some typing, morning or afternoon hours, 5-day week, interesting position.
LEEDS, 930 F N.W. ST. 7890

CORSETIERES
MUST BE EXPERIENCED
5-Day, 40-Hour Week
20% discount on purchases
APPLY
EMPLOYMENT OFFICE
4TH FLOOR
Lansburgh & Bro.
7th, 8th and E Sts. N.W.

EDIPHONE OPERATORS, to $190; excel. working conditions; assoc. offices. BOYD'S, 700 12th, cor. G. NA. 2340.

FILE CLERK
Age 18 to 35; 5-day week; 8:30 to 4:30; congenial surroundings in large insurance company's home office; good opportunity for advancement; retirement plan; paid vacation and sick leave allowance; permanent position. Apply Room 702, 1343 H st. nw.

LADY OR TEACHER—With business experience who can apply it to business advantage. $2400 first year. Box M-731, Washington Post.

LEGAL secy., to $250
Secy., export knowl. Span. $50
Many other excel. positions.
ATLAS AGCY., 1420 N. Y. AVE. N.W.

OFFICE CLERK
We need immediately an intelligent young woman, who likes figures, for an interesting 40-hour week position, in a very convenient nw. office. Excellent salary and exceptional leave privileges.
TYPISTS ..... $200 mo.
LEEDS, 930 F N.W. ST. 7890

OPERATOR
EXPERIENCED ON MEN'S CLOTHING
5-DAY, 40-HOUR WEEK
EXCELLENT SALARY
PERMANENT
EMPLOYMENT OFFICE
3d FLOOR
RALEIGH HABERDASHER
1310 F ST.

PBX OPERATOR
Night work, typing essential. Apply in person, personnel office, Providence Hospital, 2d and D sts. se.
PERSONNEL CLERK
Miss Evans
BOYD'S, 700 12TH ST. N.W. NA. 2340

PUBLIC RELATIONS CLERK, to $175 mo.; vicinity Arlington; interesting work. Miss Evans, BOYD'S, 700 12th, corner G.

RECEPTIONIST-Steno., $180. Steno. Clk. (3), $2,168. Stenos., under 40, $50 wk. Can use 33 Jr. Stenogs. to $45 wk. See Miss Young or Miss Smith, PERSONNEL SERVICE, 1311 G st. NA. 2115.

RECEPT.-TYPIST, PBX, $2,500. Under 30 yrs., H. S. grad., 5-day wk. ATLAS AGCY., 1420 N. Y. AVE. N.W.

RECEPTIONIST
Under 30, typing, knowledge small PBX, 5-day, $2,400.
WALTER H. KESSLER
Personnel Services, 612 Wash. Bldg. 13th and N. Y. Ave. NW. ST. 9442.

RECORDS CLERK
To maintain detailed research records, pertinent experience or training, and typing experience required. Good work or school reference necessary. Beginning salary $185 per month. Call RE. 7500, ext. 5082.

SALESWOMEN
Excellent opportunities available.
APPLY
AT THE
E. A. FILENE CO-OP
DEPT. STORE
SHIRLINGTON BUSINESS CENTER
ARLINGTON, VA.

SALESLADY, experienced, for hosiery. Apply 1009 Conn. ave. nw. between 2 and 4 p. m.

SALESLADY
EXPERIENCED
For women's ready-to-wear shop; Silver Spring. Excellent salary.
CALL SLigo 6828 AFTER 10 A. M.

SALESLADIES
EXPERIENCED, for costume jewelry, hosiery and lingerie departments; full-time positions; good starting salary plus commissions; 5-day week, 40 hours.
APPLY PERSONNEL DEPT.
L. FRANK CO.
12TH AND F STS. NW.

SALESLADIES
Experienced, for ladies' coats, suits and dresses. Liberal salary plus one per cent commission on all sales.
SAKS, 610 12TH ST. N.W.

SALESLADY, dept. store exp., dresses, excel. pay, at once. Miss Knight at (NA. 2118).
PERSONNEL SERVICE
1311 G St. N.W. NA. 2117

SALESWOMEN
FOR
MILLINERY
COATS
SUITS
DRESSES
APPLY
PERSONNEL OFFICE
7TH FLOOR
JELLEFF'S
1214-1220 F ST. N.W.

SALESLADIES—$28.50 starting rate, vac. with pay, Xmas bonus, 44-hr. wk. Apply in person, 3111 M st. nw.

SECRETARY—If you have home duties but can work a few days a week or occasionally full weeks (positively no night workers), call RE. 0564.

HELP, WOMEN 16

SECRETARIES, stenographers, bookkeepers, clerks, typists; many other excellent office positions. O'Meara Services, Suite 204, Lofiin Bldg., 2420 Wilson Blvd., Arlington. CH. 5544.

SALESWOMEN
FULL OR PART TIME
APPLY
PERSONNEL OFFICE
4TH FLOOR
S.KANN SONS CO.

SECRETARY
TO
PUBLIC RELATIONS DIRECTOR
5-day week; starting salary, $50 per week, advancement opportunities excellent, congenial staff. Apply in writing giving education, qualifications, experience, phone number.
BOX M-749, WASHINGTON POST.

SECY., mfg. repres., 5-day $50
ATLAS AGCY., 1420 N. Y. AVE. N.W.

Sewing Machine Saleswoman
EXPERIENCED
5-Day, 40-Hour Week
Generous Company Benefits and Privileges
APPLY IN PERSON
EMPLOYMENT OFFICE
3RD FLOOR
THE HECHT CO.
7TH AND F ST. N.W.

SEWING INSTRUCTOR
PLEASANT WORKING CONDITIONS
APPLY
SINGER
SEWING CENTER
SHIRLINGTON SHOPPING CENTER
4026 SO. 28TH ST., ARLINGTON, VA.

SHOE SALESWOMEN
EXPERIENCED
Attractive Commission Rate
With Weekly Drawing Account
5-Day 40-Hour Week
20% Discount on Purchases
APPLY
PERSONNEL OFFICE
4TH FLOOR
S.KANN SONS CO.

SECY. TO $3,500
In law offices, int. future. Assoc. Secy., under 35; $60 week. Law offices, exper., to $65 week. Pub Relations office secy., $225. Secy., private ins. offices, $50 week. Can use 50 junior stenogs. NOW to $45.
NEED 200 new applicants DAILY for current openings. Est. 32 yrs.; 5 floors; inquire NA. 2340, Miss Lee or Miss White.
BOYD'S, 700 12th, Cor. G

SECRETARIES—BETHESDA
FIELDS EMPLOYMENT AGENCY
7230 Wis. Ave., Bethesda. OL. 8698.

SECY., ASSOC., $3,000
Secy., correspondence ..... $235 mo.
Secy., P. T., perm. ..... $1.50 hr.
Stenos., various offices ..... $50 wk.
Bkpr., Arlington ..... $50 wk.
Reservationist, air ..... $185 mo.
Typists, jr. and begin. ..... $150 mo.
MUTUAL EMPLOYMENT SERVICE
1710 G ST. N.W. NA. 0954.

SECRETARIES
Railroad, under 35 years. $255
Legal $250
Embassy $220
Spanish-English $216
Congressional $216
Insurance $216
Stenos. (my) beginners ..... $185-$216
AMBASSADOR
EMPLOYMENT SERVICE
1424 K st. nw., Room 208-9. ST. 7415

SECY., ASSOC., $3,000
Secy., correspondence ..... $235 mo.
Secy., manufac. ..... $230 mo.
Secy., P. T., perm. ..... $1.50 Hr.
Stenos., various offices ..... $50 wk.
Bkpr., Arlington ..... $50 wk.
Reservationist, air ..... $185 mo.
Typists, jr. and begin. ..... $150 mo.
MUTUAL EMPLOYMENT SERVICE
1710 G ST. N.W. NA. 0954.

SECRETARIES
Railroad, under 35 years. $255
Legal $250
Embassy $220
Spanish-English $216
Congressional $216
Insurance $216
Stenos. (my) beginners ..... $185-$216
AMBASSADOR
EMPLOYMENT SERVICE
1424 K st. nw., Room 208-9. ST. 7415

SECY., ASSOC., $3,000
Secy., correspondence ..... $235 mo.
Secy., manufac. ..... $230 mo.
Secy., P. T., perm. ..... $1.50 Hr.
Stenos., various offices ..... $50 wk.
Bkpr., Arlington ..... $50 wk.
Reservationist, air ..... $

ROOMS, FURNISHED 34

Continued From Preceding Page

APPLETON ST. NW., 3738—Lovely single rm. for lady. Telephone, laun. priv. $35 mo. OR. 2193.

ARL.—Bed-living rm., dinette, grill; 2 men; $20 each per month. 930 N. Longfellow. FA. 3945.

ARL.—Large front bedroom-sitting rm., pvt. bath and phone; 1 or 2 men or girls; conv. bus. GL. 2160.

ARLINGTON—Dble. rm. with twin or dble. bed; unl. phone. CH. 0283.

ARL.—Large corner single room, ½ block to bus. $30 month. KE. 6415.

ARLINGTON—Lovely rm., next bath, for 1 or 2; conv. transp. CH. 3744.

ARL.—Walking dist. Navy Annex. Pent.; lge. rm.; officer; $35. OW. 5152

ARLINGTON—Well-furn. single or double rooms, next to bath; garage avail.; men only; reas. CH. 7799.

ARL.—Nice cor. rooms; sgle., $30; dbl., $40; 1 blk. bus. CH. 7351-GL. 9498.

ARL.—Attr. furn. rm., conv. transp.; ldry. priv.; girls. GL. 8473 after 12.

BELMONT ST. NW., 1453—Only $30 mo. Nicely furn., single rm. NO. 2354

CATHEDRAL AVE. NW., nr. Conn. and Wardman Pk. Hotel—Nicely furn. sgle. rm., 2nd flr., semipriv. bath, shr.; pvt. home; man; $45. CO. 5486.

CH. CR., D. C.—Nice room, desk; gentleman; $35. Conv. bus. EM. 7688

CLEVELAND PK., 4203 37th st. nw.—Front twin bedrm., 2 lge. closets; pvt. ½ bath; conv. trans. EM. 0991 eves.

COLUMBIA RD. NW., 1834—Men; sgl. $6 wk.; dble. $6.50 ea.; clean, comf. beds; showers, baths; c.h.w. AD. 4330.

CONN. AVE. VIC.—Charming room for 1 or 2 quiet, refined people who want privacy, cleanliness and comfort. Excel. transp. DE. 7372.

CRITTENDEN ST. NW., 1404—Large corn. airy room, nr. bath, lge. closet, unl. phone. 14th st. carline. TA. 4203.

DUPONT CIR., 1337 21st st.—Lge. cor. twin bedrm.; kit. priva.; maid service. WI. 3562.

EYE ST. NW., 1723—Redecorated frt. rms.; elevator service.

G ST. NW., 1825, Hotel Howard, vic. White House—Sgle., $2 day, $10 wk.; dble., $4 day $14 wk.; triple, $17.50 wk.; run. water rm. RE. 5322.

GEORGIAN HOTEL (1814 G st. nw.). Newly opened and decorated; furnished, twin beds, running water each room; new tiled baths; free laundry facilities; from $17.50 weekly up.

GWU VIC., 1919 H ST.—Large twin bed room, newly dec., 1st fl. front, next to bath. $40. RE. 6794 after 7.

JEFFERSON ST. NW., 1349—Attrac. rm.; near transportation; $40 for 1, $50 for 2. GE. 7091.

JENIFER ST. NW., 3700 (bik. Conn. ave.)—Master bedroom, twin beds, private bath with shower. EM. 5789.

KALORAMA RD. NW., 2017 (½ blk. Conn.)—Lovely, clean, newly decor. front twin bedrm.; conv. trans. and restaurants. NO. 6095.

KANSAS AVE. NW., 4519—Dble., adj. porch; emp. women; $40. TA. 8872.

KANSAS AVE. NW., 3715—Large frt. rm.; adj. bath; kitchen priv. optional; exc. trans.; laun.; phone. TA. 6451.

LONGFELLOW ST. N.W., 819—Large front room, next to bath, sgle. or dble. GE. 5882.

MACOMB ST. NW.—Large room, twin beds; 2 employed ladies; phone, laun. priva. Elevator. OR. 2405.

MONTAGUE ST. NW., 1341—Suite, 1st fl.; sitting rm., bedrm., pvt. bath; couple; conv. car and bus. TA. 1341.

MINNESOTA AVE. NE., 3735—Nice clean room, next to bath; phone and laundry priv.; 3 in family; $8 wk. or $30 month. VI. 5180.

MT. PLEASANT—Large rm., pvt. home, semipvt. bath, use of phone and plate. $30. CO. 9010.

NEWTON ST. NE., 3412—Home priv. 2 girls or couple; $40. AD. 6665.

NEW HAMP. AVE. NW., 1708—Newly furn. double room for men. $35 each; semipvt. bath. Triple room for girls; pvt. bath. $32.50 each. Elevator and dining room. AD. 7689.

N. H. AVE. NW., 1535—Very nice front single room. HU. 8120.

N. H. AVE. NW., 1308—Single room with running water; only $25 month.

NE.—Newly furn. rm., next bath, for 1 or 2; conv. transp. LU. 1275.

N.W.—Beautiful dble. and sgle. rms.; 3 ladies; use kitchen; conv. car, bus; splendid neighborhood. OR. 2773.

NEW HAMPSHIRE AVE., 5107—Lge. dbl. rm., pvt. home; refs. required. Chillum expr. bus. TU. 0092 eves.

ONTARIO ED. NW., 2713—Clean studio room with hot plate; utils. furn.; for elderly or retired lady; $6 week.

PARKWOOD PL. NW., 1432—Single rm.; pvt. home; empl. lady; laundry priv.; excel. trans. $35. AD. 7948.

PARK RD. NW., 1755—Lovely rm., in nice home for girl; unlimited phone. DU. 3936.

PARK RD. NW., 1833—Immaculate rooms for young men; tiled shower; excellent location; $25 mo. DU. 9874.

O ST. NW., 1754—Large redecorated twin bedrm., 2 closets.

R ST. SE., 2351—Nice, airy room, conv. trans.; pri. det. home. TR. 5161.

SHOREHAM VIC.—Studio room, man. owner's home; $30. CO. 7392 after 2.

SHL. SPG.—Twin bedrm., pr. bath, sgl. or dble.; conv. loc.; man. SLigo 5217.

TAYLOR ST. NW. (near 14th)—Large room, next bath; gentleman preferred; conv. transp. TA. 0670.

TAKOMA PK. SEC.—Attractive front corner room, private detached home; unlimited phone; kitchen privileges. At bus stop. GE. 1808.

WEBSTER ST. NW., 1415—Single front rm. for gentleman. TA. 2545.

WHITTIER ST. NW., 724—Newly decorated room, next to semiprivate bath, for young lady; conv. transp.; private home. RA. 0162.

WOODLEY RD., 3507, opp. Cathedral. Room and bath; exclusive pvt. home; $2 day; gentleman; garage. WO. 9607.

9TH ST. NW., 6926 (nr. Walter Reed). Large room, twin beds, $12 week; or smaller room, dble. bed, $8.50 wk. dble., $6.50 wk. sgle.; also sgle. rm. with studio couch, $5 wk. GE. 4697.

11TH ST. SE., 340—Double front rm. for 2; private entrance. LU. 0219.

15TH ST. NE., 5047—Lge. corner rm. in new home; semipvt. bath and shower; gent. pref.; $45. CO. 6472.

15TH ST. NW., 1026, Apt. 101—Girl share lge. twin bed-liv. rm. DI. 1953.

15TH ST. NW., 4522—Front dble. rm. for 2 girls or empl. couple; phone and laundry privileges. CO. 3417.

16TH ST.—Large beautiful front master bedroom for 1 or 2. CO. 5720.

16TH ST. NW., 1609—A rather homey place to live while in Washington; a nice couple or a single gentleman. It is always nice to exchange references. Please call before coming out. AD. 6455.

16TH ST. NW. VIC.—Lovely studio liv. rm., beaut. furn., for clean, quiet, discrim. person; $47.50. GE. 9208.

16TH ST. NW., 5701—Nicely furn. twin bedrm. for 2 girls, $6 wk. each. Phone and laundry priv. GE. 1896.

40TH ST. S.E., 1732—Comf. sgl. rm., for girl. Phone, laund. privs., $9.50 wk. VI. 8354 after 6 p. m.

1535 LOCUST RD. NW.—Single rm., refined location; $6. DE. 0166.

HOTEL HAWTHORNE (2134 G st. nw.)—Single, double rms.; all with running water; plenty baths and showers; reasonable rates.

WALTER REED VIC.—Dble. rm., sgle. bed; 2nd fl. front, next to bath; maid and telephone service, kit. priv. if desired; $55 mo. For appt. call AD. 2111.

NR. WARDMAN PK.—1 blk. off Conn. ave.; lge. rm., next bath; twin beds, phone ext., radio; pvt. home; gentlemen. HO. 5927.

ALTURAS HOTEL
1509 16th St. N.W.—Sgle. and dble. rms., twin beds, pvt. bath, running water, fireproof bldg., elevator and switchboard service, dining rm. in bldg. $1.50 day up. HU. 6116.

REFINED neighborhood; 1 block bus; private home; $25; lady. MI. 6328.

VIC. WALTER REED, 6301 14th st.—Twin bedroom with sitting room, 2 closets. TA. 3023.

PRINCE KARL HOTEL

1901 K st. nw.—Nicely furnished rooms, single and double; 24-hour switchboard service; phone in every room. EX. 7725.

COLORED—Double rm. with home privileges; employed couple. CO. 4691.

COLORED—Nice, lge. frt. room; empl. cple. or 2 girls. NO. 2758.

COLORED (Princeton pl. nw., 613) Dbl. rm., adj. inclosed porch, for couple. TA. 5878.

COLORED—Lady to share twin bedroom; ½ blk. transp. MI. 3059.

COLORED (2723 13th st. nw.)—Large nicely furn. front rm., suit. for couple or 2 empl. persons; priva. HU. 5628.

COLORED. Irving and 11th sts. nw.—Comfortable room for empl. couple; home privileges; $10 wk. CO. 8310.

COLORED—Front room, furn. or unfurn.; 2 men or couple. AD. 2296.

COLORED—Double rm. for employed cple.; home priv.; $10 wk. LI. 8961.

COLORED. 1134 Neil st. ne.—2 furn. rms. for refined cple. or adults; some priv. Call LU. 1309 after 6 p. m.

COLORED—Calif. st.; twin bedroom, AD. 8052 after 5 p. m.

COLORED—1 nice rm., refined cple. Privileges. LU. 4614.

COLORED—2 rms., dbl. or sgl.; Christian home; $7.50-$10 wk. CO. 6124.

COLORED—A few choice rooms are available for permanent occupancy; twin beds, single or double—as you like. Inquire at desk, Dunbar Hotel, 15th and U sts. nw. NO. 8970.

COLORED—Rm. for 1 or 2 empl. intelligent men; some priv. VI. 8567.

HOUSEKEEPING SUITES 37

COLUMBIA RD. N.W., 1333—Sgl. sleeping room, nicely furn. MI. 2608.

COLUMBIA RD. N.W., 1333—Dbl. liv. rm., nicely furn., baby welcome. MI. 2608.

F ST. NW., 2147—Studio rm.; share refrig.; $6-$15. EX. 0635.

GEORGETOWN, 3009 Que st. nw.—L. h. k., new furniture; very attrac., clean; no children. AD. 9317.

ILLINOIS AVE. NW.—Newly furn. studio, sgle.; exp. bus; $30. GE. 9462.

HOUSEKEEPING SUITES 37

MT. PLEASANT—Large bedroom and kitchenette. CO. 5395.

14TH AND SPRING RD.—Nicely furn. front twin bedrm.; kit., laun. priv.; conv. transp.; reas. AD. 5466.

NEAR CAPITOL NE.—Nice large rm.; hot plate, ice box; for empl. person or couple; $38 mo. DE. 0457.

ROOMS WITH BOARD 39

BRYANT ST. NE.—Sgle. rm.; 3 meals, 7 days; laun., mending; a real home; man pref., nondrinker. DE. 1281.

DUPONT CIRCLE (1529 18th st. nw.)—Attrac. twin bedrm. for two young men; excel. meals. DE. 0654.

DUPONT CIR. VIC. (2013 Hillyer pl. nw.)—Choice rooms for permanently empl. young men; exc. meals; daily switchboard and maid serv. HO. 7300.

G ST. N.W., 2022—Vacancy for young man; best food; walking distance to downtown; reasonable.

KALORAMA RD. NW., 2021—Young man share bright, attrac. rm., twin beds; good food; $45. NO. 3365.

KENNEDY & 16TH NW.—Exc. meals; maid service; laun. priv. TA. 8427.

LAMONT ST. NW., 1822; Magnolia Terr.—Lovely rooms, homelike surroundings; living room, laun. privileges; television; conv. transp.; wonderful meals if desired. MI. 9530.

MASS AVE. NW., 1776—Large front room; excellent meals. DU. 9857.

N.W.—Room for men or to share; twin beds; bus at corner. MI. 9278.

QUE ST. NW., 1704—Clean, nicely kept rooms for young ladies and gentlemen; good, wholesome food; friendly atmosphere; conv. loc. NO. 4095.

WESLEY HALL

Wonderful food, lovely rooms, all with running water and large closets; social activities. 1426 21st st. nw. NO. 9804.

THE JOHN KILPEN HOTEL (2310 Ashmead pl. nw.)—Double and single rms. avail. now; American plan; excel. meals, friendly atmos. HO. 3566.

CHILD CARE 41A

CARE OF CHILD in licensed home; 5-day week. RE. 3129.

APARTMENTS, FURNISHED 46

BRIGHTWOOD — Bedrm., kitchen, pvt. bath; 2nd floor; private home, $65, including utilities. For business couple. 1410 Oglethorpe st. TA. 5474.

DUPONT CIRCLE VIC. (1740 Riggs pl. nw., Apt. 4)—Beautiful 2nd floor living rm. with firepl.; large bedrm., tile bath, modern kit. and dinette, newly decorated, Venetian blinds; $135 mo., incl. utilities. Apply 11 to 7.

C ST. NW., 212—Two 2-rm. apts.; bedrm., kit.; $60-$65; share bath; adults. TR. 5716.

CONN. AVE., 5123—2 bedrms., living rm., comb. kit., pvt. bath, shower; couple; child; pvt. home. EM. 2782.

DUPONT CIRCLE VIC.—Handsome 7-room apt., beautiful liv. room, oriental rugs, grand piano; large wood paneled dining room; kit., 4 bedrooms each with twin beds, 2 baths, 5 fireplaces, small garden, swimming privileges at nearby estate; china, silver, linen, etc. $300 mo. incl. util. DE. 5144.

FAIRMONT ST. NW., 1302—Avail. April 9, Studio apt., semipvt. bath; $61 mo. Apply Apt. 1 after 6 p. m. DE. 8724

FURNISHED APT. FOR RENT. 1937 Calvert st. nw. AD. 9881.

FRANCIS SCOTT KEY APT. HOTEL—1 room, kitchen and bath, completely furnished apt., $4, $4.50, $5, $5.50 per day for 1 or 2; full hotel service; no time limit. 600 20th st. nw. NA. 5425.

GEORGETOWN—Man's apt., pvt. entrance, lge. liv. rm. with fireplace, bedrm., bath, modern kit.; unit compl. furn.; incl. util.; $150. MI. 8860.

MODERN, private studio apartment; sunroom, bar, kitchenette, bath; South Arlington, convenient to Pentagon and Airport; bachelor; April 15. Write Box M-750, Washington Post.

MASS. AVE. NW., 2201—Lovely 1st-floor, 1-rm., kitchen-and-bath apt.; $115 month.

MD. AVE. NE., 910—Bedrm., kit., incl. porch, share bath; empl. cple.; no dishes, linen; $15 week. LU. 7241.

N.E.—3-rm. apt., bath, $80; eff. apt., compl., $50; sm. rm., $20; adults; share bath. TR. 5716.

PARKLAND, MD.—2-rm. apt., sharing kit. and bath, with owner couple; child welcome; priv. ent.; 1 blk. to Andrews Field bus; $15 wk. HI. 5308.

S.W.—1st fl., 2-rm. apt., complete; yard; $75; adults. TR. 5716.

TAKOMA PARK—1st floor, 5 rms., pvt. entr. 379. SH. 2614.

VERMONT AVE. NW., 1324—2-rm. apt. for 3 or 4; $85 mo. CO. 5004.

Available About April 15

1 bedroom, bath, foyer, living room, pantry and kit.; full hotel service. $275 mo. on year lease. See Chas. F. Hutchinson, general manager, Hotel 2400. CO. 7200.

FOR COUPLE—1 room, kit. and bath. Also 2 rms., kit. and share bath. AD. 6832.

17TH ST. N.W., 3323. Vacant, comb. liv.-bedrm., pvt. bath & kit. Suitable 3 boys. $27.50 mo. each. RA. 0925.

Available About May 1st

Double bedroom, bath, living room, dining room and kitchen, full hotel service. $300 per month, year's lease. Call Charles L. Hutchinson, General Manager.

HOTEL 2400

ATTENTION

2 bedrm., living room, kit., bath in 1st class apt. house. 135 Kennedy st. nw. $115 mo. Ideal location. Call Mr. Genau, Wash. Loan and Trust Co. NA. 3440.

APTS., HOUSES to SHARE 46A

COL. RD. AT 17TH—Refined girl to share apt. with 2 others; $35 mo. CO. 9340.

SECRETARY, attending university evenings, will share new 4-room apt. which is over business establishment in NE. with 1 or 2 girls; direct trans. downtown; unlimited phone, record player; sewing machine, use of space for sun bathing, big kitchen, lots of closets; very cool in summer. Call AX. 6704 before 8 a. m. or late in evening.

GIRL, 20-25, share 4-rm. apt. with 2; in S.E. LU. 4614.

YOUNG professional woman has conveniently located 1-bedrm. apt. to share with another. AT. 8292; Sun. 9-11 and after 3; weekdays after 5:30.

LARGE apt. with porch, to share with 1 or 2 gentlemen, now occupied by naval officer. Call after 5. DU. 8591.

APTS., UNFURNISHED 47

CONGRESS HEIGHTS (Mississippi Apts., 1000 Miss. ave. se.)—2-bedrm., garden-type apts.; avail. May 1; rental $95, util. incl. Apply in person only. Rental office on premises. Open daily, 10 a. m. to 5 p. m.

ELMAR GARDENS

Large 2-bedroom apts. containing Venetian blinds, 6 cu. ft. GE refrigerator, 30-lb. gas fuel capacity, spacious closets and cabinets, locker space and laundry facilities in basement; 2 bedrooms: $92.50, incl. util. UN. 8236

VIRGINIA

A small number of 2-bedroom units in the 2d section of Jefferson Village Apts. available April 15. Rental $95. All utilities included. Located 2 minutes from Baileys Cross Roads off Columbia Pike.

POMPONIO REALTY, INC.

OW. 9450

APPLICATIONS BEING TAKEN

New 2-bedrm. apts. incl. utilities, $95 per mo. Located at 13th st. and Alabama ave. se. Apply at 3 conathan Woodner Co., 316 Ring Bldg. 18th and M sts. nw. RE. 2388. RE. 3851.

RIGGS MANOR APTS.

6814 Riggs rd. Hyattsville, Md.—Immediate occupancy; new building; large living room, 2 bedrooms with double closets, dinette, kitchen and bath, $97.50; 1 bedroom, $83.50, including utilities; individual garbage disposal units and exhaust fans in all kitchens; Venetian blinds; residential manager on premises. To reach—Drive out Queens Chapel rd. (Michigan ave. extended) to Aker rd. left on Aker rd. to Riggs rd., out Missouri ave. to Riggs rd. to project. H. G. SMITHY CO., 811 15th st. nw. ST. 3300.

TEMPLETON MANOR

Our tenants tell us these are th best apartments being offered. We have a few available now and are accepting applications for delivery in May. Venetian blinds, 6-ft. Frigidaire, 4-burner oven-control gas range, locker space and laundry facilities in basements. Adequate closet and cabinet space. Fully equipped play areas for small children. Recreation room facility for teen-agers. 1-bedroom apartments at $85.50 contain living room, dining room, kitchen, bath. 2-bedroom apartments at $96.50. Some with dinette at $92.50. Utilities included. Capital-Transit bus (B4) runs by subdivision.

Directions — Out Bladensburg rd. to Peace Cross and bear right, on Defense hwy. to Edmonston rd., left about 1 mile. Resident Manager at 5433 55th pl. Apt. 101. Weekdays call Rent Dept. Monday thru Friday only.

Colonial Investment Co.

RE. 6650

THE WINDSOR PARK HOTEL

2300 CONN. AVE.
AT TAFT BRIDGE

New elevator building. Several 1 and 2-bedroom apartments available. Call HU.7700.

FRED A. SMITH CO.

MANAGEMENT

APTS., UNFURNISHED 47

LONG BRANCH APTS.

New fireproof, garden-type, available immediately; 2 bedrooms, living room, dinette, kitchen and bath, $94 per mo., including utilities; Venetian blinds, by-passing closet door, kitchen exhaust fan. Resident manager on premises, 8700 block Old Bladensburg rd., Silver Spring. SH. 8891.

CO-OP. APTS., SALE 47A

COLORED—WHY RENT?

WHEN YOU CAN BUY A 2-BEDROOM APARTMENT FOR ONLY $350 DOWN. IN CHOICE NW. near Howard University, for $75 per month, including all carrying charges.

A. M. DRAISNER
1404 L St. NW. NA. 8036
Home, TU. 0297 or HU. 6149

APARTMENTS WANTED 48

ADULTS (3), no children or pets, need furn. 2-bedrm. apt.; $90-$100; quiet people. RE. 6700, Ext. 75669.

APT. WANTED—2 employed women desire one-bedrm. apt. near transportation. Call MI. 6394 after 6 p. m.

BACHELOR, unfurn. apt.; liv. rm., kitchen, bath; d'town apt. house; reas. Box 200, Washington Post.

BUREAU STANDARDS scientist, emp. wife, seeking unfurn. apt., central N.W. area; 3 rooms plus kit., bath. VI. 8268 after 7 p. m. daily, anytime weekends.

BUILDERS, OWNERS, MANAGERS—Apartments needed for deserving veterans. Please phone AD. 7050, American Legion Housing Committee.

BROOKLAND SEC.—1 or 2 rm. pvt. furn. or unfurn. apt. by 1 businesswoman. RE. 4142, ext. 2073.

CPL. urgently need unfurn. apt. on or near Defense highway, between Wash. and Dixie Airport. ME. 0624.

EMBASSY SECY. lady, requires 1-bedrm. furn. apt., NW. section. NO. 0746. Ext. 26, bet. 10-1 and 3-6.

EFFICIENCY apt. for Govt. empl. girl; pref. Arl. CH. 3039 wkends. and eves. RE. 6700, Ext. 71857, days.

LANDLORDS! No charge for referring your house or apartment for rent to CAPITAL TRANSIT EMPLOYES who need family housing. Just phone MI. 6363 weekdays, 8:30 to 5 and say "I want to list some housing."

RESPECTABLE married couple needs 3-rm. furn. or unfurn. apt. available May. OL. 2830 after 5 p. m. GE. 5662 after 6 p. m.

LIBRARY OF CONGRESS secretary desires 1-bedrm. apt.; pref. unf. in nw. Box 183, Washington Post.

MIDDLE-AGED permanently empl. couple, no children or pets, no drinking, want 1 or 2-bedrm. unfurn. apt. May 1. Call eve., EM. 3164.

YOUNG CPLE. desires 1-bedrm., unfurn. apt., max. $60. VI. 6037.

4 MATURE young men want 1 or 2 bedrm. furn. apt., in N. W. Box 180, Washington Post.

COLORED—Need 1-rm. and kit. or 2-rm. and kit. furn. or unfurn. apt.; no objection to sharing bath. AD. 6832.

APTS., HOUSES, EXCH'D. 48A

WILL exchange large 1-bedrm. Conn. ave. apt. for 3 or 4-bedrm. unfurn. house in desirable N.W. or suburban area. Call NA. 6210.

1024 MASS. AVE. N.E.

OPEN SAT. & SUN. 1 TO 6 ONLY
Excellent building, convenient neighborhood, own an apartment at a low cost. Very low cash and easy monthly payments, including utilities. Only one 1-bedroom apartment remains, 3 2-bedroom apartments, with living room, dining room, kitchen and bath. These will sell this weekend. See them early. Mr. Cross for appointment other times.

PAUL P. STONE, REALTOR

1015 15th St. N.W. NA. 7379

MOVING & STORAGE 49

A-1 MOVING, hauling, light and heavy; days, nights, Sun. TA. 4911.

ATLANTIC COAST MOVERS—Local, long distance. TR. 7800, WI. 3010.

CALL ANY TIME for insured, careful moving; reas. Mr. Cook, GL. 5137.

VET MOVING and gen. hauling, lge. or small jobs, reas. AT. 9094.

MARINE VETERAN—Luggage, trunks, light loads, 24-hr. service. AT. 2759.

BEVENEY TRANSFER—DU. 3817
Local, long-distance movers; small local pickups; $3 up. NO. 0084 eves.

PACKAGE delivery a specialty; light hauling. Hearser. NO. 8009.

HOUSES, FURNISHED 50

CHEVY CHASE, MD.

Beautifully furnished detached brick house on large level yard in best location. 3 spacious bedrooms and 2 full baths on 2d floor. Living room, dining room, entrance hall, kitchen and ½ bath on 1st floor. Finished attic room, full basement, double car garage and screened porch. Avail immediately for 1 year, $250 mo. Please call Mr. Yount with FRANK S. PHILLIPS. DI. 1411.

FURNISHED farm mansion, with conveniences, in Blue Ridge foothills, 60 miles from Washington. Riding horses. WO. 5101.

GEORGETOWN

Beguiling little 2-bedroom brick house, for someone who appreciates beautiful pictures and good taste plus comfort in furnishings. Living room has fireplace; there's an enchanting dining alcove off the kitchen. Year's lease at $175. Call Mrs. Hanbury, MI. 3022 or HU. 7266. Exclusive with

WALKER & DUNLOP

Realtors Georgetown Office

MASS. AVE. PARK

Large brick home available May 1. 4 bedrooms, 3 baths, servants' quarters, large drawing room, screened porch, basement recreation room, 2-car garage; suitable for entertaining and gracious living. 1-year lease, $367.50 per month. Call

J. R. TENCHER CO.

AD. 2644

COUNTRY, CITY conv., 20 minutes White House, 8 rms., 2 baths; available June 15 to Sept. 15. $200. Dial O, ask for Elmwood 824.

EXQUISITELY BEAUTIFUL HOME. 1 bedroom, library, powder room 1st floor; 2 bedrooms, bath 2nd floor; panel den or maid's room in basement; screened porch; large yard; Bendix washer; $197.50. SLigo 9339.

SILVER SPRING

2st fl. living room, dining room, sun porch and kit.; 2d fl., 3 bedrooms, bath; full basement, ½ bath. Garage. Large lot. $175. SH. 8891.

HOUSES, UNFURNISHED 51

ARLINGTON, VA.

2-bedroom house ready for immediate occupancy; $105 mo.; year's lease. Call Mrs. Murphy, DE. 4101 or CO. 0705.

FRANCES POWELL HILL

1608 20TH ST. N.W.

BETHESDA

3-bedroom Colonial brick for immediate occupancy. Stairs to attic. Near schools. $175 mo.

WALLACE B. AGNEW, Inc.

DI. 8580. Eves. Mrs. Sunday, OL. 1034

Cape Cod, 2 bedrooms, bath, recreation room, nice lot; $125 mo.

M. P. SHOEMAKER, JR.

PL. 1146

FALLS CHURCH—Newly decorated, 2 bedrooms, all-electric kitchen; $125 month. FA. 3032.

VIC. OF CHEVERLY—6 rooms, bath, a.-c. oil heat; fenced in yd.; 1 block from shopping center and theater; excel. transp. Call UN. 0747, 8 to 7:30 p. m.

LOVELY N.W. location; 6 rms., 2 baths, $150 month. RA. 7200.

3-BEDRM. BRICK. in N. Arl.; 2 blks. to schools and bus. Shopping nearby; $135 per mo. OW. 1004.

COLORED—2619 12th pl. se., 3 rooms, electricity, $35 mo. Apply room 316, 1420 N. Y. ave. nw.

WANTED TO RENT 53

ACT AS CARETAKER, mgr., collect rent, etc.; for 2-bedrm. apt. or house NO. 8138.

ADULTS (3) want to rent unfurn. house or apt. in NW.; will consider renting with option to renew lease or purchase after 1 year; occupancy by May 1. EM. 7513.

ANDREWS FIELD personnel, furn. or unf. apts. and houses; pref. S.E.; no rooms. HI. 3100, Ext. 3122, 8 to 5.

APT. or house, 3 or 4 bedrms., to lease by executive. Please call Mr. Herman, AD. 9345.

EMP. CPL., 3 children, desire 3-bedrm. unfurn. apt. Arl. pref. Max. $100. HO. 5664 after 4:30.

FOREIGN SERVICE official, family, three children, desire unfurn. two or three-bedrm. home or apt. TA. 8600.

JOHNS HOPKINS perm. empl. urg. need unf. apts., hses. Gil. Spc., N.W. Reas. rent; refs. SH. 7700, Ext. 11.

NAVY cple., Annapolis and Wellesley graduates; children, 4 and 5; need furn. quarters for 2 mo.; start April 8; about $150 month. DI. 5506.

PERM. Civil Service engineer, wife, 10-mo. baby, desire house within 15 mi. radius D. C. OV. 7117.

2-FAMILY HOUSE for 2 couples, with 2 children; pref. S.E., conv. to schools and trans. LU. 0936.

3-BEDROOM unfurn. apt. or small house in NW., 3 adults. MI. 0482.

WANTED A HOME—Res. Army officer, wife, two children, housebroken dog; 3 or 4 bedrms., unfurn., in Va. or N.W.; considerate maintenance of premises assured. GL. 2459.

OFFICES, STUDIOS RENT 55

2ND FLOOR office suite, 4½ rooms, approximately 1,200 sq. ft.; immed. avail. Apply British Overseas Airways Corp., 1124 Conn. ave. nw., or Randall Hagner Co., DE. 3900.

OFFICES, STUDIOS RENT 55

ENTIRE FLOOR occupied at present time by real estate office available May 1. EM. 9743.

OFFICE SPACE

Several individual offices in large downtown office; switchboard service. Call

ROBT. L. McKEEVER CO.

Shoreham Bldg. NA. 4750

PORTLAND BUILDING
1129 VERMONT AVE. N.W.
1 room, $32; others $2 ft.; includes heat, light, elevator and char service. See Mr. Penner, Mark Winkler Management, 1117 Vermont ave. RE. 5200.

SILVER SPRING

Georgia Ave., nr. Hecht Co.; 16x63 with show window, suitable for delicatessen, men's or women's furnishings or any other type retail business. Call Mr. Holland, H. G. Smithy Co., 811 15th st. nw., ST. 3600.

UPPER WISC. AVE.

Desirable office space, heated, well-lighted and ventilated.

A. D. CRUMBAUGH

4908 Wisc. Ave. Realtor. WO. 1364.

15TH AND N. Y. AVE. N.W.—Outside office, 11x24; carpeted, furn.; single or double occupancy. ST. 9442.

GARAGES, SALE—RENT 58

TIN GARAGE for sale, double size, very reasonable. DE. 8763.

BUSINESS PROPERTY, RENT 59

ALEXANDRIA, VA.—Warehouse located at 106 N. Lee, with store in front; 7,500 sq. ft., with mezzanine, making 6,500 additional sq. ft. Built 3 years ago. Call MRS. WAYS at NO. 3343.

NEAR MAYFLOWER

Beautifully decorated 2nd floor. Especially suitable for women's specialty shop, beauty parlor, furs, and others catering to high grade women's trades.

WEINBERG & BUSH

1707 H St. N.W. Realtors. NA. 5500

BUSINESS PROPERTY, SALE 60

23 ROOMS, 6 BATHS
3 LAVATORIES, 2 STORES
Income approximately $1,100 monthly. Substantial cash required. Terms to suit purchaser. To inspect call Mr. Clark, NO. 5868. Weekdays, RE. 0657.

PROVIDENT REALTY CO.
911 6th St. N.W.

STORES, RENT 61

F ST. (nr. 14th nw.)—Space in shop, suitable milliner, corsetierre, knit shop. Box 142, Post, or ST. 0946.

Good Locations Available

(1) Georgia ave., near Sheridan Theater, 16x70.
(2) K st., near 18th, 20x50, with 4-car garage.
(3) 3d st., near 20th, 20x70. Clean and attractive.

WEINBERG & BUSH

1707 H St. N.W. Realtors NA. 5500.

SALE INVEST. PROPERTY 62

APT. BLDG.

6-unit corner apt. bldg.; tenants pay own utilities; 2 stores in excellent location; building is approx. 12 years old. Call Mr. Jones, sr., ME. 5400.

12-UNIT BLDG.

Near 16th and S Sts. N.W.—3-story det. bldg. containing 12 1-br. apts. (6 units, 5 rms. and bath and 6 units, 3 rms. and bath). Vacant colored occupancy. Income over $7,700 per year. Will sell for less than assessed valuation. For further details call Mr. Ewell, ME. 5400, eves., OR. 5378.

LEO M. BERNSTEIN & CO.

1415 K St. N.W. Realtors ME. 5400.

4-FAMILY FLATS

Will accept small trades on these GI-approved apts., the best small investment in metropolitan D. C. Completely modern 3-story buildings in excellent rental location, well-financed for yets. or nonyets.; live in 1 flat and let the other 3 pay for your bids. Call Mr. Clarke, SLigo 2830, wkd BEITZELL, DI. 3100

8-UNIT APT.

2-story brick building, 7 years old, located in excellent rental area in Petworth. Fine condition, reasonably priced. Call Mr. Dodge, jr. (eves. CO. 5940).

WEAVER BROS., INC.

Washington Bldg. DI. 8300

7½ TIMES ANNUAL RENT
MODERN APT. BUILDING

will show approximately a 17% on investment of $58,000, average rent $69. Annual yearly rent over $20,000. This building is in excellent repair and located near Conn. ave. and Columbia rd. Owner will sacrifice due to ill health. To inspect, call Mr. Schaefer, AD. 3236; eves, DU. 1000, ext. 231.

14TH & PARK RD. AREA

5 apartments, including furniture; approximately $340 per month income; priced at $20,000 with nominal cash payment. Potter, TA. 0142, GE. 1417.

6-FAMILY BLDG.
IN ANACOSTIA

Each apt. consists of large living rm., dinette, kitchen, large bedroom and screened porch; individual gas heat; tenants furn. utilities. Price, $29,000. Call Mr. Hackman, with

CONNER & RYON, INC.

RE. 3216. Eves. WI. 2748

REAL ESTATE LOANS 63A

MONEY FOR 2D TRUST NOTES (White or colored.) Quick settlement. Prefer personal calls to telephone calls. FULTON R. GORDON, 1427 Eye st. nw. DI. 5230. Brokers' attention.

2D TRUST NOTES PURCHASED. WASHINGTON HOUSING CORP. Call NA. 3570.

MONEY ON SECOND TRUST. We will buy second-trust notes, D. C., nearby Md. or Va. Reasonable rates.
NATIONAL MORTGAGE & INV. CORP.
1312 New York Ave. N.W. NA. 5833.

1ST, 2ND, 3RD TRUST LOANS—NEARBY MD., VA. AND D. C. MO PAYMENTS LOWERED. ADAMS REALTY CO., 905 N. Y. AVE. N.W. RE. 1612.

MORTGAGE LOANS, 4%, 4½%, 5%, graded according to character of loan. No charge for appraisals. MOORE & HILL CO., 804 17th st. nw.

FIRST AND SECOND TRUST LOANS. BARTOW REALTY CO., Realtors. 1331 G St. N.W. ME. 2495.

FIRST AND SECOND TRUST LOANS. Prompt and courteous service, low rates. Before borrowing call Colonial Investment Co., 817 9th st. nw. RE. 6650.

SALE, D. C. HOUSES 64

AMERICAN UNIV. PARK
First offering of this very fine detached Colonial brick home in this convenient neighborhood. First floor has full center hall, living room with fireplace, dining room, modern kitchen, tile powder room, side screened porch; 2d floor, 3 nice bedrooms, 2 tile baths; finished 3d floor; beautiful paneled recreation room; picket fence around nice lot; gas a.-c. heat; garage. Owner very anxious to sell.
W. B. WRIGHT—EM. 5600.

American Univ. Park
NEW LISTING

Detached brick, only 8 years old; has lovely lot; fenced in, detached garage, 3 lovely bedrooms and recreation room; located near St. Ann's and other schools and churches. Priced for prompt sale, $21,000.

F. A. TWEED CO.

5504 Conn. Ave. EM. 1290 till 9

AMERICAN UNIV. PARK—Short walk to Mass. ave. shopping center. 1 blk. to N-2 bus. White brick Cape Cod with 1st-floor bedroom and bath. 3 bedrooms and bath on 2nd floor. Screened porch. Recreation room, detached garage, gas heat.
ALLEN SHERWIN, INC., Realtors, EM. 4450; after 5 p. m., call EM. 9005.

BRIGHTWOOD
Located on a lovely lot in this desirable D. C. area, this detached home is in immaculate condition. Includes living room with fireplace, dining room, kitchen, den, 3 bedrooms, bath, full basement, detached garage, gas hot-water heat. C. ALLEN SHERWIN, INC., Realtors, EM. 4450; after 5 p. m., call EM. 9005.

Chevy Chase View

A custom built residence with unusually good sel

SALE, SUBURB, HOUSES 67

Continued From Preceding Page

MARYLAND

$700 REDUCTION

For immediate sale: 9 new homes left from 40. Our Hollywood on the Hill subdiv., nr. Univ. of Md.; 2 lge. bedrms., bath, lge. liv. rm., kit. and dinette, lge. exp. attic, with space for 2 rms. and bath; heating and plumbing roughed in; full bsmt., outside ents.; gas a.-c. heat; copper plumbing; insulation; screens; many other modern features; large landscaped wooded lots; close to everything. Come out and see this lovely subdivision for yourself. Now selling for $11,250 with $8100 FHA mortgage, payable $46.07 per mo. Balance on your terms.

BURCH REALTY CO.
REALTORS
8505 Balt. Blvd., College Park, Md.
TO. 5783—TO. 6338.
Eves., TO. 4858-UN. 3391.

4 Bedrms., 2 Baths, $16,450

In convenient Silver Spring, living room with fireplace, dinette, equipped kitchen, 2 bedrooms and tiled bath on 1st floor; 2 bedrooms and bath on 2d. Full basement, gas heat, large finished rec. room, level lot.

Bedrm. and Bath On 1st Flr.

In this attractive red brick Colonial, near St. Bernadette's in Silver Spring, 1st floor also contains living room with fireplace, den, dining room, equipped kitchen with breakfast nook, 3 bedrooms and bath on 2d floor. Full basement, gas h.-w. h., outside entrance. Price, $19,950.

WOODMOOR

Sparkling prewar white brick bungalow, with beautiful setting on large corner lot. 5 generous rooms (2 twin-sized bedrooms), full tiled bath on 1st floor. Large finished room, 32x12, and 3 storage closets on 2d floor. Gas heat. Broadloom carpeting included. Slate roof, new house condition. Completely Anchor-fenced. Many beautiful trees, shrubs, flowers. Price $21,950.

INDIVIDUALLY

designed by an architect for his own home, striking French provincial built in 1939, on large 112,000 sq. ft.) beautifully landscaped lot. 7 rooms, 1½ baths, 2 patios, screened breezeway to garage, mansard slate roof. Oil heat. Priced far below the replacement cost, $23,-950.

SILVER SPRING

True Southern Colonial, in close-in section of Silver Spring. Full center hall, living room 20x30, with fireplace, dining room 13x19. Large modern equipped kitchen, nice-sized breakfast room with fireplace, den and tiled ½ bath on 1st floor. 4 bedrooms, 2 tiled baths on 2d floor, 2 large bedrooms and tiled bath on 3d floor. Oil h.-w. h., attached garage, with servants' quarters overhead. This property has been completely redecorated inside and out and is in immaculate condition. Many valuable English boxwoods are included. Flagstone porch, all across the front, provides a perfect setting for antique furniture. Nothing to compare at the price of $37,500.

Wood-Conley Co., Realtors
8710 Georgia Ave., Silver Spring
SLigo 5700 till 9

4 BEDROOM

home on 3 acres of ground, 11 miles from Silver Spring, on bus line. Priced to sell.

ALLNUTT & MAUST
SH. 4646. If no answer, PL. 0883

DREAM RAMBLER

Are you and your family looking for a modern 3-bedroom 2-bath rambler? We have one with garage, utility room, parquet floors, 23-foot living room, central fireplace, gas heat, large picture windows. The price is under $20,000 and nicely located.

GRAHAM & CO.
SLigo 6010. Eves., WI. 3641.

BUNGALOW

TAKOMA PARK—$10,950

Attractive bungalow with beautiful flower garden; 5 rooms and bath on main floor, with 1 large nicely finished room and bath in basement; close to stores and buses. Price reduced for quick sale.

ROBERT E. LOHR
Realtor, 311 Cedar St. N.W. GE. 0257.

THIS IS IT

ACT FAST!

$14,000 FULL SALE PRICE
$2,500 CASH—ONLY $95 PER MO.

This beautiful detached brick, large living room, fireplace, dining room, modern kitchen, 3 bedrooms and bath, side concrete porch, large full basement, gar. a.-c. heat, lot 55x150. Yes it's in Silver Spring.

Max C. Schwartz TA. 2500

$1,000 Down, Morningside Village
Bungalow, expandable attic, full basement, oil h.-w. heat; about ½ acre

S & L REALTY
SH. 1141. SH. 7834.

RAMBLER

Exclusive. Prior to public exhibition, we are authorized to show an outstanding new 6-room, 2-bath rambler in Chevy Chase, Md., consisting of 3 bedrooms, dining room, large living room, large kitchen, garage, storage and attic, part basement for less than $20,000. Call our office for appointment to inspect. ARLIE L. JOHNSON REALTY CO., INC., 3402 Conn. ave., OR. 7100 till 9.

Home of Distinction

If you are one who demands and are looking for the best, we invite your inspection of this charming home located in Woodside Park, Silver Spring, situated on over one acre of ground, landscaped with beautiful flowering shrubs and trees. House contains 4 large bedrooms, 3 full baths, den, with a powder room; large living room; dining room and kitchen. Basement has beautiful recreation room with mirrored fireplace and bar. Laundry room, maid's room and bath; 2-car detached garage. Appointment to see, call

HOLMEAD, REALTOR
SH. 6200. Eves., Mr. Bair, SLigo 1974.

CAPE COD BUNGALOW

NEAR ROCKVILLE

$12,250—Over 1 acre of level ground; home is practically new; has large living room with fireplace, dining room, modern kitchen, 2 bedrooms and bath; stairway to unfinished attic, large enough for 3 additional rooms and bath; full basement, oil heat, storm windows and screens; fenced yard; close to shopping.

E. M. FRY, INC.
WI. 6740 Eves., WI. 5148

½ ACRE in heart of Takoma Park for only $12,950, with as low as $1,000 cash, and move into this newly redec. bungalow and have your own garden this year. Plenty of fruit trees. SLigo 7373.
SUBURBAN INV. CO.

Near Naval Ordnance Lab.

24 acres; 4-room-and-bath house, with central heating; 10 acres in orchard, balance in meadows; on hard-surfaced road; $16,750; terms. ALVIN EPLING, UN. 0313.

WHITE BRICK COLONIAL, 1 year old; 3-bedroom home in immaculate condition throughout. Fireplace full-sized dining room, bright, cheerful, modern kitchen, including built-in radio. Assume GI trust of $12,000. Pay only $2,500 down. To inspect call SH. 8010. Montgomery Inv. Co.

GARDEN SPOT

Two lots, 50x200 each; city water and electricity; Berwyn Heights; $850 each. Easy terms. ALVIN EPLING, UN. 0313.

$13,500

Amazing value in close-in Silver Spring location, near schools, bus and shopping; 6-room brick with full basement. Assume $10,000 1st trust at 4 per cent. Owner leaving city. Quick possession.

PHILIP B. KEY REALTY
SLigo 3010 'til 9 P. M.

$11,550 TO $13,450

Veterans or Nonveterans

New brick Cape Cod bungalows; 5 rooms, tiled baths; fireplaces; expansion attic, full basement, laundry trays, gas heat (a.c.).

STEVEN G. SELF, INC.
SH. 6030; Eves., WA. 5739

CHARM AND SERENITY

Three miles from Bank of Bethesda, nestling in an exquisite setting, one acre of shrubbed, landscaped lawn and flowers, many large trees; this older home, in perfect condition, fully modernized, with all the charm and stateliness justifying its architecture, has 2 porches, 4 bedrooms, maid's quarters, 27-ft. living room, fireplace, large dining room, 2-car garage; near schools; ½ block transportation. Unsurpassed panoramic view, bordering large private estate. Due to necessity owner must sell immediately at a sacrifice price of $22,000.

GRAHAM & CO.
SLigo 6010. Eves., WI. 3641.

SALE, SUBURB, HOUSES 67

MARYLAND

"RAMBLER," $29,500

Three twin-size bedrooms on first floor; 2 full baths; 32 by 16-ft. living room; parquet floors throughout; breezeway to attached garage. New brick rambler on corner lot, less than 300 ft. from public school grounds in Woodmoor. Silver Spring; aluminum windows; large, level, corner lot; gas heat.

WOODMOOR AGENCY, INC.,
REALTORS
SH. 5555, or SH. 3575 until 9 p. m.

G.I.—$900 CASH

Chevy Chase, Maryland

30 brick 6-room detached homes, completely equipped, including fireplace and porch; full basement, gas heat. Total price $15,500. Excellent location on East-West hwy., between Connecticut ave. and 16th st. Open eves. 4 to 8 p. m.

H. G. SMITHY CO.
811 15th St. N.W. ST. 3300.

VIRGINIA

ALEXANDRIA—Number 23: 6 rooms, 3 bedrooms, large living room with fireplace; built-in garage; full basement; equipped kitchen. Substantial down payment required. J. T. Moton, 2415 Mt. Vernon ave., Alexandria, Va. OV. 5900, 9 till 9.

ALEXANDRIA—Number 17: Del Ray section; 6 rooms, 3 bedrooms, full basement; ½ block from bus and shopping; $9,500, $1,500 down, $65 per month. J. T. Moton, Realty, 2415 Mt. Vernon ave., Alexandria, Va. OV. 5900, 9 till 9.

ALEXANDRIA—Number 16: $1,900 down; 5 rooms, 2 bedrooms; all brick, brand new, ready to move in; full basement, tiled bath, gas a.-c. heat. J. T. Moton Realty, 2415 Mt. Vernon ave., Alexandria, Va. OV. 5900, 9 till 9.

ALEXANDRIA
BEVERLEY HILLS
$2,500 DOWN

Only a transfer makes this offer possible. Lovely 3-bedroom home, large screened porch, full basement, big living room with fireplace, fully equipped kitchen, Venetian blinds, copper water piping, tiled bath and shower, auto. heat. This offer will not last long. Call Mr. Hubbard.

HUBBARD REALTY CO.
OV. 6349 OV. 1946
2202 Mt. Vernon Ave., Alex.

ALEXANDRIA

Large 3-bedroom Bricktex home on dandy corner lot with detached garage. GI approved at $12,000. Will sell for $11,700. Call today.

LURIA BROS.
2300 Wilson Blvd. OW. 8500

ALEXANDRIA, VA.
UP ON THE HILL

Number 1000 Braddock rd. will be open for inspection daily, 1 to 6 p. m. This is a brand new all-brick Colonial home, just completed; 7 large rooms, 4 bedrooms, a bedroom and half bath on the 1st floor and 3 bedrooms and completed tile bath on the 2d floor; a completely finished modern home in every respect, with built-in attached garage, gas heat and many other unusual features. This home is worthy of your immediate and serious consideration. If you want tops in convenience, construction and value we consider this an excellent home buy in today's market and will be happy to finance a qualified purchaser for this property at attractive terms to be arranged. For further and more complete details, see our Mr. Blondheim.

Exclusive
The M. H. BARRY Org.
Established Since 1912
Realty Administrators,
2206 Mt. Vernon Ave.
Alexandria, Va.
AL. 0078 TE. 2442
"The Old Reliable Office"

ALEXANDRIA

Spacious older home, in immaculate condition; 4 bedrooms, 1½ baths upstairs; hall entrance with French doors into large living room, full dining room, large equipped kitchen, 1st-floor den; basement for heating plant and utilities; front and rear porches, car port; beautiful large lot, 100 ft. frontage. Priced for immediate sale at $18,950; attractive terms.

ARLINGTON REALTY CO.
2204 Wilson Blvd. OW. 9300

ALEXANDRIA

$1000 DOWN

To veterans—Brand-new brick and stone semidetached home in first-class neighborhood, 2 nice bedrooms and very large combination living-dining room.

LURIA BROS.
2300 Wilson Blvd. OW. 8500.

ANNANDALE

Asbestos shingle Cape Cod. Has living room, dining room, kitchen, 2 bedroom and bath on first floor; 2 bedrooms on second floor; partial basement; oil heat; nice lot. Can be purchased for $500 cash, balance like rent.

SEWELL REALTY CO.
14 So. Glebe Rd. (at Lee Blvd.)
OX. 0217-GL. 1878 till 9 p. m.

ARLINGTON FOREST

The best prewar buy and the best today. This brick, 3-bedroom home on a level fenced lot; outside fireplace, having been recently redecorated is immaculate. $14,500. Easy terms. Call MI. 2961.

NORVA REALTY CO., INC.
FA. 6097. FA. 7544.
Eves., CH. 7843

ARLINGTON

6-room brick home featuring fireproof construction and 24-ft. lounging room; in excellent and convenient Westover. Only $13,950.

LURIA BROS.
2300 Wilson Blvd. OW. 8500

ARLINGTON, VA.
BRICK RAMBLERS

2 or 3 bedrooms, priced from $15,250 to $19,500; 3 ready for early occupancy or pick your lot and custom build. Close, convenient location; quality materials and modern construction methods. Call DI. 1015 till 9 p. m.

Wm. H. Saunders Co., Inc.

AURORA HILLS

$10,950—2 BEDROOMS

A most attractive 2-story semidet. brick home with garden and ideal for a small family. Five beaut. decorated rooms, tiled bath, full basement. Range, refrigerator, wall-to-wall carpet, storm doors, venetian blinds, built-in din.-room cabinets and table incl. Lovely lighted garden with patio. Walks and many plants. Only 5 min. to Pentagon and 10 to downtown D. C. Terms. Inspected by appt. daily.

WALKER & DUNLOP, INC.
REALTORS
1200 15th St. N.W. DI. 0222.

BEVERLEY HILLS
VERY SPECIAL ! !

Brick and frame, 3 bedrooms, garage, screened porch, full basement, automatic oil heat; living room with fireplace, dining room, completely equipped kitchen, nice lot close to transportation and George Mason School. Priced to move quickly at $16,750. Don't miss this one.

HICKS REALTY CO.
REALTORS
3706 Mt. Vernon Ave., Alexandria
OV. 3967 OV. 0561
Eves., TE. 0933, OT. 9161

BEVERLEY HILLS

First-floor bedroom and full tile bath. Beautiful white Cape Cod brick home in perfect condition. Reception hall, lge. liv. rm. with fireplace, din. rm., mod. equipped kit.; 2nd flr., 2 lge. bedrms., tiled bath, screened porch; nice rec. rm., garage; nice size lot. This will sell fast. Price, $22,-950. For appt. to inspect, call Mrs. Hall, OV. 2961, with

W. B. WRIGHT, EM. 5600.

BRANDON VILLAGE

Delightful 4-bedroom brick home located in this choice N. Arlington location; large living room with fireplace, family-sized dining room, 2 bedrooms and tiled bath on 1st floor; 2 more bedrooms and bath on 2d floor; full basement; quick possession. Priced at $13,250. Call 9 'til 9.

Real Estate Service, Inc.
Lee Hwy. at Glebe Rd. OW. 9090

DOMINION HILLS

3-bedroom brick and frame Colonial, year old August, corner lot on end street. Floored attic, concrete patio, awnings, Venetian blinds, recreation room, gas a.-c. heat, schools and shopping center, ½ block to school and regular buses. $18,450. Phone owner, FA. 5114.

SALE, SUBURB, HOUSES 67

VIRGINIA

ARLINGTON — Number 233: $1,600 down; bungalow, 2 bedrooms, expansion attic, full basement. Close to Washington & Lee shopping center. J. T. Moton Realty, 2415 Mt. Vernon ave., Alex., Va. OV. 5900, 9 till 9.

FAIRFAX—Number 335: $700 down. Army officer transferred. Now vacant; 2-bedroom bungalow; full basement, equipped kitchen; in excellent condition. J. T. Moton, 2415 Mt. Vernon ave., Alexandria, Va. OV. 5900, 9 till 9.

FAIRFAX, 10 MILES D. C.
A Nice Home

Near New Shirley Hwy; transp. and schools. Close to a half acre. Fenced; has nice liv. rm. with fireplace; equipped kitchen, dinette; 2 bedrooms, bath and other nice features. $9,750. $2,500 cash, bal. $58.60 per mo.—includes everything; cheaper than renting.

Caputi Realty Co.
Phone FA. 2122 or FA. 1415

FALLS CHURCH
TYLER PARK

Delightful bungalow in almost new condition; large living room and dining room combination, modern kitchen, 2 bedrooms, tiled bath with tub and shower; stairs to finished attic; full basement, gas h.-w. heat; features include insulation, copper plumbing, screens, high elevation; nice lot with shrubbery; owner transferred, low price for quick sale, $14,500; excellent terms. For full information and appointment to inspect call FA. 1166.

Ebner R. Duncan Co., Realtors
209 Rupley Bldg., 815 King St., Alex.

Falls Church

What a buy! Work shop, den and garden for Dad; big living room, for parties, for Mom; play house, in back, for the boys; a Kennel for Rover; a field for Man O' War; chicken house for eggs; 3 acres and a big roomy house for all. $34,900.

Eastman & Seay
Realtors FA. 2620

FALLS CHURCH
6 Rooms, 2 Baths

Attr. well constr. home. Good location and neighbors; has unusual large liv. and dining room 35x15 with fireplace. Large streamlined equipped kitchen; 3 twin-sized bedrooms; 2 baths; full dry bsmt. Space for rec. rm.; nice lot; trees; shrubs and garden. Immed. occupancy.

Caputi Realty Co.
Phone FA. 1415 or FA. 2122

LYON VILLAGE

English Colonial brick home with dignity and charm, located in the heart of one of Arlington's finest residential sections. Corner site shows this property off to best advantage. 4 bedrooms, 2½ baths, maid's quarters, garage, large living room, screened porch. Completely redecorated. Price, $25,000.

JUDSON REAMY & SON CH. 0800

LYON VILLAGE

7-room frame home with garage, oil heat, 3 bedrooms, attractive yard. Excellent condition. Price, $17,500. Only $3,000 down, balance reasonable terms.

JUDSON REAMY & SON CH. 0800

NO. ARLINGTON

A neat 7-room, 2-bath bungalow, in one of Arlington's most excellent sections. Situated on a fenced lot, with large oak shade trees. 1st floor has living room, dining room, equipped kitchen, 2 bedrooms with connecting bath. 2d floor finished into hall bedroom, master bedroom and bath. Priced at $13,000. Reasonable terms. To inspect, drive out

GEORGE H. BUCKER CO., Realtors
1403 No. Courthouse Rd.,
Arlington, Va. OX. 0197

SOUTH ARLINGTON

Colonial brick home. Has living room, dining room, equipped kitchen, 2 bedrooms, bath on second floor; gas a.-c. heat; on nice corner lot. Can be purchased for $1500 cash, balance like rent.

SEWELL REALTY CO.
14 So. Glebe Rd. (at Lee Blvd.)
OX. 0217-GL. 1878 till 9 p. m.

SOUTH ARLINGTON

A Colonial brick home has living room, dining room, equipped kitchen, 2 nice bedrooms and tiled bath on second floor; full basement with outside entrance; oil h.w.h with detached garage. Conveniently located to bus, schools, shopping and 10 minutes to Pentagon. Substantial cash payment required. Immediate possession.

SEWELL REALTY CO.
14 So. Glebe Rd. (at Lee Blvd.)
OX. 0217. GL. 1878 Till 9 p. m.

TYLER PARK

Attractive 1½-story brick home; 2 bedrooms, living room, dinette, bath, kitchen; stairway to expansion attic; full basement; gas heat. Excellent condition. Reasonably priced. Call Mr. Dodge, jr.

WEAVER BROS., INC.
Washington Bldg. DI. 8300
Eves., CO. 5940

WAVERLY HILLS

is the neighborhood "fight" to get into. This prewar brick bungalow will be sold fast. Living room with fireplace, state-sized dining room, 2 twin-sized bedrooms and tiled bath complete 1st floor; disappearing stairway to attic; knotty pine recreation room in basement. Oil h.-w. heat; detached garage; vacant. Priced to sell. Call 9 'till 9.

Real Estate Service, Inc.
Lee Highway at Glebe Rd., OW. 9090.

WESTMONT

Redecorated house; vacant and priced for quick sale. 2 large bedrooms; full brick; beautiful level fenced lot; total price $11,950.

Real Estate Service, Inc.
Lee Hwy. at Glebe Rd. OW. 9090

ONE-HALF ACRE

Landscaped lot in a choice subdivision with 6-room brick house. All modern conveniences. Large living room with fireplace, fully equipped kitchen; full basement; gas a.-c. heat. Price $13,850. Cash $2000, balance to suit.

JAMES G. WARE
CH. 5124.

$10,500

2-bedroom Cape Cod. Living room with fireplace, dining room, equipped kitchen and pantry. Side porch; det. garage. Situated on lot 150x200. In Near Annandale, Mod. cash down—bal. probably less than you are now paying for rent.

YEONAS REALTY
GL. 2100 OX. 1243

5509 15TH ST. N.

A small estate on a 2-acre lot; beautifully landscaped with roses, shrubs and English boxwood; stream across property with rustic bridges and spring house; 1st floor has chapel, living room, full-sized dining room, electric kitchen, breakfast room, panelled den and ½ bath; 2d floor has balcony which overlooks spacious living room, master bedroom with tiled bath, 2 other bedrooms; ample closets throughout. Recreation room, maid's room and bath in basement; 2-car garage. Shown by appointment only.

JNO. J. LOFLIN
2420 Wilson Blvd. GL. 4312

Commander Transferred

Immediate possession. Assume $12,-000 GI loan on this 3-bedroom Colonial. This home is in immaculate condition, on large level lot. Price $19,950. For appointment, call

M. T. Broyhill & Sons, Inc.
CH. 5300. 4624 Lee Highway.

ROGER,
THIS IS IT!

This 7-year-old brick home in one of North Arlington's most delightful neighborhoods has just become a dandy bargain. Price has been reduced from $23,500 to $19,500, because owner must sell quickly! ! Everything in this home is on a grand scale, 14x22 ft. living room, 12x15 dining room, 14x22 master bedroom, 2 other twin-size bedrooms upstairs, and above-grade game room with bunk beds for boys' sleeping. Attached garage. This is a real bargain, so call today.

LURIA BROS.
2300 Wilson Blvd. OW. 8500

COUNTRY CLUB ESTATES
BUNGALOW

Cozy and pretty as it can be with 5 rooms, all on one floor; expansion attic; full basement with outside entrance; gas hot-water heat. Very conveniently located, $14,000. Act now!

LURIA BROS.
2300 Wilson Blvd. OW. 8500.

California Bungalow

$12,000

Seeing is believing. Lot 165 feet deep; lovely section; near Arlington Hall; 2 bedrooms, full basement; won't last long; excellent buy and excellent financing.

J. WESLEY BUCHANAN
CH. 1341. OW. 3007.

GI SPECIAL

916 NORTH LEBANON ST.

Brick and shingle Colonial, in Dominion Hills. 20-ft. liv. rm. with fireplace, cheerful dining room, equipped kit. with dining alcove; 3 bedrooms; full basement, gas a.-c. heat; lot 65x100, fenced rear; offered by owner; GI approved; $1,750 down, $91 month pays everything. No agents. Inspection invited. FA. 1318.

SALE, SUBURB, HOUSES 67

VIRGINIA

N. ARLINGTON

5-room modern bungalow; hardwood floors, equipped kitchen; lovely lot; $1,000 cash; $9,850.

L. McOEE KING, GL. 8273, CH. 5508.

Modernization Project

"Old Alexandria" sheathed brick detached house; conveniently located near midtown in a quiet and attractive residential block; entrance hall, 2 living rooms, dining room and large kitchen, 2nd floor; 3 large bedrooms and bath, 3rd floor; 2 large bedrooms, 50 years since last on the market. Offer desired.

Whitton & Schreiner, Inc.
134 Pitt St., Alexandria, Va.
OV. 8717. Sunday and Eves., TE. 4168.

FIRST-FLOOR BEDRM., 1½ BATHS

This completely redecorated Cape Cod home in Falls Church is an outstanding buy at $14,250; first floor includes large bedroom, living room, dining room, ½ bath and equipped kitchen with a deep-freeze unit; second floor has 2 other large bedrooms, full tile bath and room-sized storage closet; full, dry basement with outside entrance; fenced level lot; 2 blks. to bus; new stores and schools immediate occupancy. To inspect call FA. 4503.

MALICE & BROOKS
Builders and Developers of Mailbrook and Holmes Run Park.

Rambler
Virginia Forest

Unusually attractive 6-room rambler on ½ acre. Living room, dining room, kitchen, hall, 2 bedrooms and bath on first floor with bedroom on second. Oil a. c. heat. Completely equipped modern kitchen. Beautiful wooded lot. The charm of this home is like a picture in spring. $18,950.

Eastman & Seay
Realtors FA. 2620

NEW AND DIFFERENT

Rambler truly designed for living, with unusual floor plan, all on one level. 3 bedrooms, 2½ baths, ultra-modern electric kitchen, including Laundromat, garbage disposal and deep freeze, 20-ft. living room, landscaped corner lot, desirable N. Arlington. Priced right for immediate sale and occupancy. For full particulars and appointment to inspect, call

PALMAGE WITCHER, Realtor
1738 Wilson Blvd. GL. 6020, GL. 8017.
Eves., EM. 9403

SWEET MUSIC

The birds furnish the music in this lovely wooded area and the home furnishes comfortable living. The 1st floor has a large living room with fireplace, family-sized dining room, modern kitchen and side porch, also a step-saving ½ bath for the children; upstairs there are 3 nice bedrooms with closets to match and tiled bath; full basement with outside entrance; electric ironer and washing machine included; oil heat; a nice lot, 1 block from Wilson Blvd. All this for as little as $2500 down.

ARLINGTON REALTY CO.
2204 Wilson Blvd. OW. 9300

CHARLESTON BOUND

April 15. Naval officer must have quick sale of this lovely 3-bedrm. brick home, in splendid N. Arlington location; only 1 square from Wilson Blvd. bus. Reduced to $14,950 for quick sale, and will consider all reasonable offer. Will go GI. Should move quickly. Call us today or tonight till 9.

KEITH D. BRUMBACK
Exclusively. CH. 3527 or CH. 5873

BRICK CAPE COD

Located in N. Arlington on a lot 65x150, nice living room, dining room, equipped kitchen, 2 bedrooms and tiled bath on 1st floor; space for 2 more bedrooms and bath on 2nd floor; full basement. Priced at $13,950. Only $1,500 cash.

Real Estate Service, Inc.
Lee Highway at Glebe Rd., OW. 9090

WE HAVE THE KEY

to this prewar built brick home in the most desirable location in N. Arlington. 1 block to modern shopping center, ½ block to bus. 1st floor features large living room, dining room and kitchen; 2nd floor, 3 cozy bedrooms and ample closets. Full dry basement, oil heat, copper plumbing, etc. In excellent condition. Only $13,950.

MANNAS REALTY CO.
2116 Wilson Blvd. GL. or OX. 2784.

SMALL ESTATE

An opportunity of a life time to purchase a fine 7-room modern home on 6 fertile acres near Falls Church. The attractive home consists of a large living room with fireplace, family dining room, glass enclosed sunroom or den, 3 bedrooms, colored tile bath, knotty pine panelled recreation room; equipped laundry room and a deep freeze unit. Out-buildings include a 2-car garage, chicken house and deep kennel. And last but not least is a price of only $19,500. All this for $32,500. Shown by appointment only.

ENZOR REALTY CO.
CH. 1000 Realtors OX. 2234

4 BEDROOMS, 2 BATHS

$21,250

Near Washington Golf & Country Club; 1st floor bedroom and bath; side screened porch, picket fenced lot, attached garage; excellent brick construction.

J. WESLEY BUCHANAN
CH. 1341—OW. 3007

SEMIDET., $9950! !

Just off Wash.-Lee shopping ctr., 2 blks. to Lee blvd. Most conv. sec. of Arlington—a few mins. to Pentagon and Navy Annex, giving you extra sleeping time these lazy mornings. Approx. $2,000 down, with easy monthly payments. Don't miss seeing this one. P. S. Pretty picket fence surrounding this nice lot, too.

BROCKWOOD

$17,500 for this well-appointed home in this most desirable section. Here are the facts: Brick Colonial, 2½ years old; 3 sunny bedrooms, tiled bath upstr.; 1st floor has 22-ft. living room with fireplace, family dining room, equip'd kitchen, ½ bath, side porch, fully screened. Finished recreation room in basement, with outside entrance. We'll arrange terms.

POMPONIO REALTY
2228 Wilson Blvd.
OW. 9450 Eves. FA. 4905. OW. 6139

DE LUXE HOME

Brick construction, Dutch Colonial in style; 3 bedrooms and tiled bath up; living room with fireplace, dining room and equipped kitchen; full basement with fireplace for recreation room; some additional features are sunlight radiant heat, lights in closets and parquet flooring; large level lot. A real buy for $2300 cash and $87 per month.

ARLINGTON REALTY CO.
2204 Wilson Blvd. OW. 9300

NEAR Washington Golf and Country Club—Charming and desirable immediate possession, 6 miles from downtown Washington. For further information, call

EDWARDS REALTY CO.
KE. 5855. CH. 4733.

ATTRACTIVE BUNGALOW

Two good-sized bedrooms and tiled bath, large living room with fireplace, dining room, nicely equipped kitchen, expansion attic; full basement with recreation room; very close to all conveniences. For complete details call

ARLINGTON REALTY CO.
2204 Wilson Blvd. OW. 9300

OPEN FOR INSPECTION 2 TO 7

Owner must sell. 2350 S. Arlington Ridge rd., Arlington. 3 bedrooms, center hall brick Colonial, 1½-bath home, large living room with fireplace, dining room, equipped kitchen, side screened porch, full basement, gas a.-c. heat; garage. J. LEE PRICE, 2303 S. Arlington Ridge rd. OT. 7504, OX. 4200.

$8,900

Clean and attractive 2-bedroom bungalow with expansion attic; 1 acre of ground ready for gardening. Located in Vienna, ½ block from bus. Good financing, call Kile, W. Rosen with William P. Parramore, CH. 9666, eves. OW. 1877.

5 BEDROOMS, 2½ BATHS

This brick semidetached house is located near midtown Alexandria in a quiet residential block of fine colonial homes. Good condition; oil h.-w. h. Vacant. Price $19,500, with terms to suit buyer.

Whitton & Schreiner, Inc.
134 No. Pitt St., Alex., Va.
OV. 8717. Sun. and eves., TE. 4168.

3 BEDROOM BRICK—$11,950

BASHFORD LANE—ALEXANDRIA

Assume $8,750 first trust, payable $60 monthly, including taxes, principal and interest. Large living room, dining room and kitchen on first floor, and 3 good bedrooms up; large closets; full basement, oil hot water heat; 1½ blocks to bus and shopping; 5 minutes Pentagon.

ENZOR REALTY CO.
CH. 1000 Exclusive OX. 2234

SALE, SUBURB, HOUSES 67

VIRGINIA

4 BEDROOMS, $12,950

$1250 cash if you can qualify or FHA-GI. Near W.&L. high school and 2 blocks to buses and stores; large corner lot; garage; oil h.-w. heat; good location for rooms for rent.

J. FULLER GROOM REALTY
OX. 4487. Eves., GL. 6757-OW. 4485.

BLIND! BLIND!

is he who can't see the value and beauty of Waikiki Beach, Hawaii, or this 4-bedroom, 2-bath (one on each floor), brick, Cape Cod, on 1/3-acre corner, in Falls Church; 2 screened side porches; fireplace; basement; oil a.-c. heat; car port. If you want a recent prewar-built home, in the $17,000 range, it can't be beaten in this area. Financed to suit. Modest cash.

PROVIDENCE REALTY CO.
FA. 3343.

SPRING ATMOSPHERE

Something beautiful to behold is a mild description of this all-white English Cape Cod, with a background and lovely green lawn enclosed with white picket fence, 3 spacious attractive bedrooms, foyer entrance, delightful living room with fireplace, formal dining room, large completely equipped kitchen including automatic dishwasher, 2 baths; full basement with recreation room, and one-car garage; this property truly reflects spring in all its glory; priced for immediate sale at $15,200; attractive terms; Marine officer transferred.

ARLINGTON REALTY CO.
2204 Wilson Blvd. OW. 9300

Unsurpassed, $24,950

New rambler, high on hill, 9 minutes to D. C. Miles of panoramic view; 23-ft. living room, 25-ft. recreation room; 2 fireplaces; 3 bedrooms, 2 baths; another large den or bedroom; maid's room, dining room, kitchen; gas h.-w. heat; garage. Brick and frame; solidly built.

J. Fuller Groom Realty
OX. 4487. Eves., GL. 6757.

$12,000

$2,000 CASH

$10,000 GI trust at 4 per cent monthly payments of $60.60 will enable qualified vet. to purchase this brand-new Cape Cod style home. Living room, dining room, equipped kitchen, 2 bedrooms and bath; large expansion attic; full basement with recreation room; very close to all conveniences. For complete details call

ARLINGTON REALTY CO.
2204 Wilson Blvd. OW. 9300

4 BEDROOMS, 2 BATHS

$21,250

Near Washington Golf & Country Club; 1st floor bedroom and bath; side screened porch, picket fenced lot, attached garage; excellent brick construction.

J. WESLEY BUCHANAN
CH. 1341—OW. 3007

SEMIDET., $9950! !

Just off Wash.-Lee shopping ctr., 2 blks. to Lee blvd. Most conv. sec. of Arlington—a few mins. to Pentagon and Navy Annex, giving you extra sleeping time these lazy mornings. Approx. $2,000 down, with easy monthly payments. Don't miss seeing this one. P. S. Pretty picket fence surrounding this nice lot, too.

BROCKWOOD

$17,500 for this well-appointed home in this most desirable section. Here are the facts: Brick Colonial, 2½ years old; 3 sunny bedrooms, tiled bath upstr.; 1st floor has 22-ft. living room with fireplace, family dining room, equip'd kitchen, ½ bath, side porch, fully screened. Finished recreation room in basement, with outside entrance. We'll arrange terms.

POMPONIO REALTY
2228 Wilson Blvd.
OW. 9450 Eves. FA. 4905. OW. 6139

DE LUXE HOME

Brick construction, Dutch Colonial in style; 3 bedrooms and tiled bath up; living room with fireplace, dining room and equipped kitchen; full basement with fireplace for recreation room; some additional features are sunlight radiant heat, lights in closets and parquet flooring; large level lot. A real buy for $2300 cash and $87 per month.

ARLINGTON REALTY CO.
2204 Wilson Blvd. OW. 9300

NEAR Washington Golf and Country Club—Charming and desirable immediate possession, 6 miles from downtown Washington. For further information, call

EDWARDS REALTY CO.
KE. 5855. CH. 4733.

ATTRACTIVE BUNGALOW

Two good-sized bedrooms and tiled bath, large living room with fireplace, dining room, nicely equipped kitchen, expansion attic; full basement with recreation room; very close to all conveniences. For complete details call

ARLINGTON REALTY CO.
2204 Wilson Blvd. OW. 9300

$1,000 CASH
Balance Like Rent

Exceptional opportunity for small family desiring 3-room, 2-story home now vacant, clean, and partially furnished. Large basement, automatic gas heat, equipped kitchen; wooded lot, quiet, convenient neighborhood; $10,250.

DICK BASSETT CH. 5057

PRETTY RED BUNGALOW

Healthy, clean and pleasant for bringing up children. You'll like the prospects of living in this comfortable Cape Cod bungalow located on huge ¼-acre lot in Tyler Park just beyond Falls Church. Full basement and expansion attic. Call in and we'll drive you out today.

LURIA BROS.
2300 Wilson Blvd. OW. 8500

3-BEDROOM BRICK
SOUTH ARLINGTON

Nice living room, with fireplace, dining room, equipped kitchen, oil burner, A.-C. heat, full basement, attached garage. Level lot. All conveniences close by.

LEE PRICE
2303 S. Arlington Ridge Rd., Arl. Va.
OT. 7504. OX. 4200.

KING-SIZED COLONIAL

Yes sir, this is it! In every respect, center hall, large living room with fireplace, good wall space for furniture, screened porch off living room, dining room with chair rail, very large equipped kitchen; 3 bedrooms, 2 baths up; all take twin beds; recreation room of knotty pine, fireplace, asphalt tiled floor, half bath, maid's room, gas heat; priced for immediate sale.

ARLINGTON REALTY CO.
2204 Wilson Blvd. OW. 9300

OPEN TILL DARK

$11,650

3-BEDROOM, 2-STORY

$11,500

2-BEDROOM BUNGALOW,
EXPANSION ATTIC

New group of 25 in development of 200 sold and occupied; some available for occupancy now.

Asbestos siding, tiled bath, full basement, h.-w. heat, hardwood floors and fireplace; 8 minutes from Pentagon. Phone Mrs. Fox, CH. 9217 or see exhibit house

Claremont Development Corp.
26th & Leesburg Pike, Arlington.

MUST SELL ! !
MUST SELL ! !

Yes, we repeat, this charming brick bungalow on a 100-ft. corner lot must be sold; 3 good bedrooms, 2 baths, with den or study, screened porch, car port, casement windows, Sunbeam heat, equipped kitchen, full basement; plenty of nice trees. Owner transferred and must leave country at once. Ask us to show and make offer. GI or FHA, easy terms. Must be sold now, not next week. Call immediately.

ARLINGTON REALTY CO.
2204 Wilson Blvd. OW. 9300

1 Bedroom & Bath 1st Floor
2 Bedrooms and Bath on 2nd Floor

Exclusive Beverley Hills, beautiful setting on corner lot among tall trees; attached garage. This attractive home is custom built; fireplace in living room, also in master bedroom, dining room overlooks beautiful lawn; equipped kitchen; slate roof, full basement, maid's room; 1 block to bus. Priced to sell quickly as owner is transferred. Shown by appointment only. Call

M. T. Broyhill & Sons, Inc.
CH. 5300 4624 Lee Hwy.

5 BEDROOMS, 2½ BATHS

This brick semidetached house is located near midtown Alexandria in a quiet residential block of fine colonial homes. Good condition; oil h.-w. h. Vacant. Price $19,500, with terms to suit buyer.

Whitton & Schreiner, Inc.
134 No. Pitt St., Alex., Va.
OV. 8717. Sun. and

AUTOMOBILES WANTED 96

Continued From Preceding Page

LOST

$100 by a certain man in Arlington who sold his car to a neighbor without first getting an offer from
ARLINGTON MOTOR CO.
(1 block south of Key Bridge)
1917 North Moore St. OW. 8787.

I WILL PAY ALL CASH for clean cars, new or used. Call us today or drive by GENE CASTLEBERRY, 1640 Benning rd. ne. FR. 5231.

AUTOMOBILES, SALE 97

BUICK—'47 Rdmstr Conv., black; all access. $2,250 or best offer. WI. 8102.

BUICK—'41 super conv.; r., h.; excel. cond. $925; will swap for sed. WO. 1034

BUICK—1941 Sedanette; r. & h.; perfect cond.; best offer. AD. 0352.

BUICK—1940 super sedan; radio and heater. Excellent condition. $795. Washington Motor Sales Coru., 1507 14th st. nw. AD. 1004.

BUICK—1948, super model "51" sedan, radio, heater, practically new, OPC guarantee. Price $2,150. CAPITOL CADILLAC-OLDSMOBILE CO. 1222 22nd st. nw. NA. 3300.

BUICK—1948 Roadmaster convertible coupe, radio, heater, interior all leather, smart and new looking. Cash or terms. OPC guarantee. Price $2375. Capitol Cadillac-Oldsmobile Co., 1222 22nd st. nw. NA. 3300.

BUICK—'47 Roadmstr, 4-dr., blk., r. and h., excel. cond. Orig. owner. $1775. GL. 4400, Ext. 621.

CADILLAC—1942 sedanette; beautiful streamlined body, handsome orig. 2-tone finish; w.w. tires; clean interior, expensive plastic covers; motor has had complete overhaul; history of car since new given. Only $1470, terms, trade, guarantee. LOGAN, (Ford), 1111 18th st. nw. DI. 5803.

CADILLAC—1941 Fleetwood "sixty special" sedan; black, radio and heater; an unusually clean car, displayed on showroom floor. Terms or trade. Price $1,175. CAPITOL CADILLAC-OLDSMOBILE CO., 1222 22nd st. nw. NA. 3300.

CADILLAC—1947 4-dr. sedan, special for diplomats; special model 75, President type; 6000 miles; R. and h. Reasonable price. OR. 3210.

CADILLAC—1948 convertible; radio, heater, hydramatic drive. Low mileage, 1 owner, like new, cash or terms. OPC guarantee. Price $3645. Capitol Cadillac-Oldsmobile Co., 1222 22nd st. nw. NA. 3300.

CADILLAC—1946 "62" sedan; radio, heater; perf. cond.; bought new car; pvt. owner. $1,895. AD. 9271.

CHEVROLET—1948 Fleetline 4-door, green; showroom condition; all accessories; super cushion tires, 8,000 miles; best offer. OR. 6699.

CHEVROLET — 1941 business coupe. Original black finish. This is a one-owner car and the appearance will convince you that this is a buy at $395; 5-day trial exchange privilege.
Mayflower Motors, Inc.
1125 15th St. NW. RE. 0303

CHEVROLET—1938 2-door; must sell; accept best cash offer. ST. 7600, ext. 5616.

CHEVROLET—'47 Fleetmaster Sedan, beautiful gunmetal finish, spotlessly clean interior, motor and tires, r. and h.; guaranteed. Trade, terms up to 21 months. Only $1,495. KEARNEY AUTOMOBILE CO., 7 New York ave. ne. (at No. Capitol st.). RE. 6444.

CHEV. '40, 2-DR.
SPEC. DE LUXE, $645
The opportunity to buy a clean, sweet-running car at dealer cost. Original forest-green finish sparkles. Radio and heater, seat covers. At this price it will be here one day only. Cash or terms. LOGAN (Ford), 1111 18th st. nw. DI. 5803.

CHEVROLET—'46 Stylemaster 4-dr. sedan; r., h., all extras. $526 cash and pickup payments, RA. 2216 before 11 a. m.

CHEVROLET—1938 2-dr. trunk sed., heater, orig. blk. paint, extra-clean interior and body; fine mech. cond.; good tires. Can finance $150 down, total price $450. RE. 5867, 801 H st. nw.

CHEVROLET 1947
4-door sedan. Radio, heater. Excellent condition throughout. Will sell today for $1,295.
SATCHER
5100 Wisconsin Ave. NW. WO. 9351
Open Evenings Until 9 P. M.

CHEVROLET—1936 2-dr. trunk sed., heater, standard model; clean and fine mech. cond.; sealed beam lights; D. C. auto. Can finance $90 down, total $270. RE. 5867, 801 H st. nw.

CHEVROLET—'46 town sedan. This is a very clean car, priced at only $1,195. Washington Motor Sales Corp., 1507 14th st. nw. AD. 1004.

CHEV.—'49 4-dr. sed., Fleetline spec., under 80 mi. or over 60 mi. per gal. ft. 9000 mi., $1,450. AD. 3885.

CHEVROLET—1947 Fleetmaster club coupe. Clean! Clean! Extra clean! Only 19,000 actual miles. Interior and forest-green finish sparkles. Radio, heater, side mirror. A lovely car priced at only $1470. Cash or terms. 30-day "Owner-Rated" guarantee. LOGAN (Ford), 1111 18th st. nw. DI. 5803.

CHEV.—'48 Fleetline Aerosedan; 2-tone gray; 9,000 mi.; all accessories, $1,700 or best offer. 1 owner. 908 10th st., Apt. A-2, Alexandria, Va.

CHEVROLET—1947 2-door. Original one owner said he cared for car too well. Car reflects his attention. Honest mileage is very low. R. and h., white wheel discs. 30-day "Owner-Rated" guarantee. $1395. Cash or terms. LOGAN (Ford), 1111 18th st. nw. DI. 5803.

CHEVROLET—1940 2-door sedan, radio and heater, very good condition. $675. Hampshire View Apts., 937 East-West hwy., Apt. 2B, Takoma Park (former New Hampshire ave.).

CHEVROLET—1937 2-dr.; $195 cash. Passed Va. inspection. TE. 4952.

CHEVROLET—'47 Conv. club coupe. Wow! Ain't she a beaut! Glistening maroon with new top that glides up or down at the touch of a button. Heat, music and seat covers. Low mileage. 30-day owner-rated guarantee. $1595. Cash or terms. LOGAN (Ford), 1111 18th st. nw. DI. 5803.

CHEVROLET—1947 Town Sedan. Attractive gray finish. Equipped with radio and heater. Guaranteed mechanically. Priced $1,395, terms
CHEVY CHASE MOTOR CO., INC.
7725 Wis. Ave. OL. 6100

CHEVROLET—1947 convertible coupe; attractive maroon finish with tan automatic top; equipped with radio, heater, spotlight; a fine car for only $1,695; terms; guaranteed.
Chevy Chase Motor Co,, Inc.
7725 Wisc. ave. OL. 6100

CHEV.—'48 conv.; like new; 6,000 mi.; orig. owner; r., h., defroster, white walls; spare tire never used. $1,850. Can finance. LI. 6878.

CHEVROLET—1947 Club Coupe; one of the most popular cars ever built; finish in original beige; equipped with radio and heater; tires like new; price $1,395.
Chevy Chase Motor Co,, Inc.
7725 Wisc. ave. OL. 6100

CHRYSLER CLB. 1940
CONVERTIBLE, $770
Here is a car that will give you much pleasure for the spring and summer seasons. Beautiful blue finish. White top in excellent condition; tires and motor in very good condition; equipped with radio, heater and seat covers, 30-day owner-rated guarantee. LOGAN (Ford), 1111 18th st. nw. DI. 5803.

CHRYSLER—'46 Windsor 4-dr. from original one owner. Car reflects its fine care; deep royal blue finish; r. and h., custom interior is luxurious. Performs like a charm. 30-day owner-rated guarantee. $1645, cash or terms. LOGAN (Ford), 1111 18th st. nw. DI. 5803.

CHRYSLER—1941 Convertible Windsor. It's the elite in sporty summer driving. Gleaming ebony with sparkling chrome trim and extras. Fine automatic top, r. and h. A real eye catcher and excellent mechanically. 30-day "Owner-Rated" guarantee. $895. Cash or terms. LOGAN (Ford), 1111 18th st. nw. DI. 5803.

CROSLEY—'47 conv. sed.; under 6,000 mi.; good mech. cond., and tires; owner transferred, sac, $350 cash. OW. 8056.

DE SOTO—1946 custom 4-door sedan. Fully equipped, gray, fluid drive, tip top trans. New premium W. W. tires; excel. cond.; 27,000 actual miles; for quick sale, $1,525. Lt. Dreyer, Fort Belvoir 5178.

DE SOTO—1946 Suburban, four new tires, radio and heater; perfect condition; sacrifice, $1,600. OV. 5100.

DE SOTO—1946 convertible. Wow! It's ideal for those beautiful breezy summer drives. Stunning oxford gray. Sparkling with accessories such as white wheel discs, spotlight, side mirror, turn signals, r. and h., foglights. Turned in by original one owner, with honest mileage. 30-day "Owner-Rated" guarantee. $1695. Cash or terms. LOGAN (Ford), 1111 18th st. nw. DI. 5803.

DE SOTO — 1940 4-door. Original black finish, and in good mechanical condition. Body and interior in unusually good shape. Today's best buy at $595.
Mayflower Motors, Inc.
1125 15th St. NW. RE. 0303

DE SOTO—1948 4-dr. Sedan, r. and h., plastic seat covers, 5,000 miles, like new in every way. Guaranteed. $1,595.
BRENTWOOD MOTOR CO., INC.
1717 Rhode Island ave. ne. DU. 8188

DE SOTO—'37 4-door; radio, heater; recently painted. Looks good, runs good. $400 or best offer. CH. 3067.

DODGE—1947 Custom 4-door sedan, equipped; one owner; low mileage; original green finish; immaculate interior; fully guaranteed. Trade-in; terms up to 21 months, and priced so you can buy, $1,595.
Montgomery-Stubbs Motors
1200 East-West Highway SH. 8040

DODGE—1947 4-dr. Sedan; 26,000 mi.; heater; excellent cond.; $1,450. FA. 0182.

DODGE—'47 4-door black sedan; radio, heater. Mr. Mears, 313-A Raymond ave., Alexandria, after 6 p. m.

DODGE—Late '47 club coupe; 14,000 mi.; access.; owner, $1,595. OW. 9254.

DODGE—1940 4-dr. Here is an extra clean car you can really enjoy. It's been well cared for, as interior and gleaming finish demonstrate. Heater and seat covers. $695. Cash or terms. 30-day "Owner-Rated" guarantee. LOGAN (Ford), 1111 18th st. nw. DI. 5803.

DODGE—1941 4-door sedan, $525, or best offer. Motor in perfect condition. AT. 6131, after 6 p. m.

DODGE—'48 4-dr.; white sides, all access.; perf. cond.; owner going overseas. $1,895 or best offer. Terms. 210 S. Payne st., Alex. TE. 6078.

DODGE—'39 4-door. Body in excellent cond. Motor needs repairs. Bargain, $283. OR. 0100.

DODGE 1941
4-DOOR $770
A luxury liner in beautiful condition. Performs like a charm. Original jet black finish, seat covers, grill guard. One of our nicest "Owner-Rated" cars. Cut in price, $200. A real spring value. Cash or terms. LOGAN (Ford), 1111 18th st. nw. DI. 5803.

DODGE—1939 2-dr. sed., 1947 motor, new tires and battery, with guarantee; r.&h. and seat covers; $424 cash. OW. 8925.

DODGE—1946 custom 4-door sedan, original finish, immaculate interior. Radio, heater, whitewall tires. Guaranteed. Trade and terms up to 21 months. Priced only $1,445. Kearney, New York ave. and North Capitol st., RE. 6444.

FORD—'40 Convertible. Like new. OR. 0100.

FORD—'49 2-dr.; radio and heater; 1,000 actual miles. Perfect condition. Price, $1,795.
COLUMBIA MOTORS, ARL
Columbia Pike and Glebe Rd.

FORD—1948 club coupe super de luxe "8", radio and heater; only 15,000 miles; like new; unconditionally guaranteed; new car financing; only $1,495.
Montgomery-Stubbs Motors
1200 East-West Highway SH. 8040

FORD—1947 Convertible, green, with light top; radio, heater, spotlight, foglights, red plaid plastic seat covers, extra set snow tires. Always garaged; original top and paint job immaculate; 13,000 miles. For sale by original owner. Price, $1,595. TA. 7848.

FORD—1947 V-8 de luxe coupe. From original owner, it's in beautiful condition. Ideal for couple. Has oodles of luggage space. Royal-blue finish, seat covers and heater; 30-day "Owner-Rated" guarantee; $1170, cash or terms. LOGAN (Ford), 1111 18th st. nw. DI. 5803.

FORD—1949 custom club coupe, maroon, 4600 miles, overdrive, r., h., seat covers and special tires; best offer over $1890. EM. 1148 between 6 and 7:30 p. m.

FORD '41 De Luxe 4-Door
New '47 engine; r., h.; private owner; like new; black finish.
Town & Country Motors
5336 Wisconsin Ave. OR. 0100.

FORD—1935 2-dr. Sedan; good running condition; $180. OV. 6783.

FORD 1946
De Luxe Tudor. Radio, heater, seat covers, chrome wheel bands, side mirror. Very dependable transportation. Almost new tires. SPECIAL TODAY—$995.
SATCHER
5100 Wisconsin Ave. NW. WO. 9351
Open Evenings Until 9 P. M.

FORD—1948 super de luxe 4-door. I don't believe it's possible to find them nicer than this, regardless of price. Immaculate condition with factory radio and heater. Haverford gray finish sparkles. De luxe upholstery without a mar. $1470. Cash or terms. 30-day "Owner-Rated" guarantee. LOGAN (Ford), 1111 18th st. nw. DI. 5803.

FORD—1948 de luxe 4-door; radio, heater; excel. cond. Previously advertised for $1,500. Owner leaving country, must sell—$1,350. OR. 8899.

FORD—1937 2-door, trunk; passed inspection; heater, $275. LU. 6136.

FORD 1947
V-8, 4-DR., $1185
Car bought new and turned in to us by a Congressman. In excellent condition, both in appearance and mechanically. Royal-blue finish. Heater and seat covers; 30-day "Owner-Rated," guarantee. Cash or terms. LOGAN (Ford), 1111 18th st. nw. DI. 5803.

FORD—1948 club coupe super de luxe 8, equipped, low mileage, like new and guaranteed; $1485; bank financing, ½ down.
BRENTWOOD MOTOR CO., INC.
1717 R. I. Ave. N.E. DU. 8188

HUDSON—1941 sedan; good condition; clean, $595. Washington Motor Sales Corp., 1507 14th st. nw. AD. 1004.

HUDSON—1948 Commodore "8" 4-door; delivered for approx. $2,800. You can buy for $1,895.
COLUMBIA MOTORS, ARL.
Columbia Pike & Glebe Rd. OX. 4090

HUDSON—1948 Commodore, 4-door sedan. Loaded with accessories including white wall tires; low mileage; like new. Guaranteed. Sell or trade. $1,995.
BRENTWOOD MOTOR CO., INC.
1717 R. I. Ave. N.E. DU. 8188

LINCOLN—'47 club cpe.; beige, r. & h., spotlt., overdrive, 20,000 mi., orig. owner, Navy officer, ordered overseas; $1700. Call RE. 7400, ext. 7350, or 7212 btw. 8 and 4:30 or DU. 3250 nights.

LINCOLN — 1949 Cosmopolitan town sedan. Beautiful Dakota gray and fully equipped. The most luxurious and aristocratic car on the road. This car is selling $1,000 below list at $2,995. Call for a demonstration.
Mayflower Motors, Inc.
1125 15th St. NW. RE. 0303

LINCOLN-ZEPHYR—1940 sedan, extra clean automobile; good tires and paint; only 38,000 miles. Real value, $595, trade or terms.
Montgomery-Stubbs Motors
1200 East-West Highway SH. 8040

MERCURY 1947
4-DR., $1295
Beautiful tan finish, tires like new; equipped with radio and heater; seat covers. Interior is immaculate. The mechanical condition of this car is A-1. Carries our 30-day owner-rated guarantee. LOGAN (Ford), 1111 18th st. nw. DI. 5803.

MERCURY—1939 club coupe. Radio and heater. Immediate sale, $395. Washington Motor Sales Corp., 1507 14th st. nw. AD. 1004.

MERCURY—'49 club, cpe.; r., h., overdr. Consider best offer. Bochetto, RE. 7400, ext. 5777 8-4:30; TE. 5613 aft. 6

MERCURY—1946 4-door sedan, black, r. and h., 17,000 miles; $1,400. Excel. condition. Phone 4092 after 7 p. m.

MERCURY—Late 1946 4-dr.; excellent cond.; clean throughout; original owner. Best offer. TW. 1930.

NASH—'48 "600" 4-dr.; 2-tone blue; weather-eye, super cushion tires; 25 mi. per gal.; 7,000 mi.; showroom cond.; best offer taken. MI. 2826, Ext. 18, 9-5; CH. 2000, Ext. 504, eves.

OLDSMOBILE—1946 "76" sedanette. Maroon; equipped with radio, heater, Hydra-Matic drive, seat covers. A low-mileage car that is very clean throughout. This popular model is selling for only $1,595; 5-day trial exchange privilege.
Mayflower Motors, Inc.
1125 15th St. NW. RE. 0303

OLDSMOBILE—1946 club sedan; radio, heater and hydramatic drive; Model "76" trade, cash, or terms. OPC guarantee, $1,495. CAPITOL CADILLAC-OLDSMOBILE CO., 1222 22nd st. nw. NA. 3300.

OLDSMOBILE 1940
4-DR., $695
Shiny black finish. Spotless throughout; seat covers. A mechanical dream. To see this one is to buy it. Cash, trade, terms; 30-day owner-rated guarantee. LOGAN (Ford), 1111 18th st. nw. DI. 5803.

BETHESDA MOTORS, INC.
GUARANTEED USED CARS
DODGE—1948 custom 4-door; radio, heater, seat covers, $1,845.
PLYMOUTH—1947 4-door special de luxe; radio, heater, $1,395.
FORD—1948 club coupe, super de luxe "8;" radio, heater, seat covers, etc. $1,495.
DE SOTO—1948 4-door custom; radio, heater, $1,195.
All cars in excellent condition; original finish; low mileage; finance; cash or trade.
SPECIAL AS IS
HUDSON—1946 4-door super "6;" heater and seat covers, $895.
BETHESDA MOTORS, INC.
4702 Miller Ave., Bethesda, Md.
OL. 1000

OLDSMOBILE—1947 "66" de luxe convertible coupe; beautiful jet black finish, excellent khaki top; motor and tires in A-1 cond.; r. and h., spotlight and plastic seat covers; fully guaranteed; liberal trade, easy terms; only $1,795. KEARNEY AUTOMOBILE CO., 7 New York ave. ne. (at North Capitol st.). RE. 6444.

OLDSMOBILE — 1940 stationwagon. Radio, heater, 5 good tires. A-1 condition; excellent transportation for someone at $745.
LOVING MOTORS
1919 M St. N. W. ME. 6609

OLDSMOBILE—1947, Custom Cruiser (98) sedanette, hydramatic, r. and h., seat covers, extra clean. Guaranteed. $1,750.
BRENTWOOD MOTOR CO., INC.
1717 R. I. Ave. N. E. DU. 8188

OLDSMOBILE—1947 "66" Club Sedan. Hydra-Matic, radio and heater, other accessories; low mileage; original owner; excel. cond. inside and out; $1,525. Call NO. 2987.

PACKARD—1942 160 4-dr. Sedan. 6 excellent tires; radio; heater; black finish; motor just overhauled. In A-1 condition all the way through. $1,095.
LOVING MOTORS
1919 M St. N. W. ME. 6609

PACKARD—1947 4-Door Sedan, special "6". A bargain car for couple with active youngsters, or for salesman with long-mileage territory; used 14 months in limousine fleet with kid-glove maintenance and now completely overhauled; new tires, new paint, perfect body and interior; 30-day guarantee. "PERFECT," $1,350. Packard Federal Corp., ST. 3215.

PLYMOUTH—1947 4-door sedan; 1-owner car; low mileage, orig. maroon paint, like new. Top condition throughout. An excellent buy at $1395. LEE D. BUTLER, INC., 1121 21st st. nw. DI. 0110.

PLYMOUTH—'40 2-door. $450. OR. 0100.

PLYMOUTH—1939 4-dr. convertible sed., heater. This fine special custom-built auto is without a doubt so clean looks like it is off the show room floor; new top, real leather upholstery; fine mech. cond. Will guarantee to pass inspection. Can finance $265 down, total price $695. RE. 5867, 801 H st. nw.

PLYMOUTH—1946 special de luxe 2-door that's truly nice. Performs like a charm and it's spotless. Ideal for small family. De luxe heater, seat covers since new, orig. black; 30-day "Owner-Rated" guarantee. $1270. Cash or terms. LOGAN (Ford), 1111 18th st. nw. DI. 5803.

PLYMOUTH—Available immediately, 3 company-driven cars, low mileage, new title, new-car warranty. MARYLAND MOTORS, INC., Rockville 3944.

PLYMOUTH—1947 special de luxe 4-door sedan, interior like new; blue finish; radio and heater; one owner; a real sacrifice at $1,495. Trade, termes and 21 months.
Montgomery-Stubbs Motors
1200 East-West Highway SH. 8040

PLYMOUTH—1939 club coupe; heater; brand-new motor installed recently; good tires, clean interior and body. Can finance $195 down, total $590. RE. 5867, 801 H st. nw.

PLYMOUTH—Late 1947 model, Special De Luxe, 4-door; popular gray color sedan, all accessories; purchased new from dealer in 1948; this car is in excellent condition and will sell for only $1285. Call DU. 4787.

PLYMOUTH—1940 sedan. $445. Washington Motor Sales Corp., 1507 14th st. nw. AD. 1004.

PONTIAC—1936, good condition, R. and h. Price $325. Can be seen at 12 Capstan Green sw.

PONTIAC — 1947 Station Wagon; driven only 8,000 miles and in perfect condition in every way. Price $1,785. Terms to suit.
Chevy Chase Motor Co,, Inc.
7725 Wisc. ave. OL. 6100

PONTIAC—1947 Streamliner, 8 sedanette, r. and h., plastic seat covers, royal blue finish. New car condition and guaranteed. $1,695. Bank financing $565 down.
BRENTWOOD MOTOR CO., INC.
1717 R. I. Ave. N. E. DU. 8188

PONTIAC—1947 "8" Torpedo 4-door. Blue; equipped with radio, heater, seat covers and sun visor. Low mileage, and in excellent condition. Priced for immediate sale at $1,595; 5-day trial exchange privilege.
Mayflower Motors, Inc.
1125 15th St. NW. RE. 0303

PONTIAC—'47 2-dr.; all accessb.; like new; low mi.; $1,645. AL. 8738.

PONTIAC—1947 Streaml. 4-door. Ah! What a beautiful car. Maroon finish glistens, White wheel discs, R. and h., side mirror, custom covers; handles like a dream, $1370. Cash or 21-mo. terms. 30-day "Owner-Rated" guarantee. LOGAN (Ford), 1111 18th st. nw. DI. 5803.

PONTIAC—'33. 4-dr.; just passed D. C. insp.; $115 or best offer. AD. 4509.

PONTIACS—Largest selection in city. Lowest prices and terms. Coast-In Pontiac, 407-427 Florida ave. ne. AT. 7200.

PONTIAC—Late '47, "8" sedan coupe, perfect cond. 15,000 miles. Owner will sell $1650. Call days, EX. 2840; night, AD. 1528.

STUDEBAKER—Comdr. Convertible; cream; $2,400 or trade. AT. 7176.

STUDEBAKER—'47 Com. club coupe. A real standout in beautiful auto styling. Picture window visibility all around. Upholstery looks as though it's never been used. Very low mileage. R. and h. Immaculate gleaming black. 30-day "Owner-Rated" guarantee. $1695, cash or 21-mo. terms. LOGAN (Ford), 1111 18th st. nw. DI. 5803.

STUDEBAKER—1948 Commander H. D. 4-door sedan; 1-owner car, with less than 11,000 miles, almost equally good as new car. Beautiful blue finish, equipped with climatiser and defroster. Guaranteed. $2,175. LEE D. BUTLER, INC., 1121 21st st. nw. DI. 0110.

STUDEBAKER—'49 Champion, 2-dr.; r. and h.; overdrive; seat covers, other extras; $650 or best offer. LI. 7904 after 6 p. m.; all day weekends.

STUDEBAKER—'41 Comm. 4-dr.; r., h., hillholder, good tires, etc.; must sac. $625 or best offer. ST. 9200 Ext. 3002, or OW. 4375.

NEED 200 CARS
FROM INDIVIDUALS
NEW AND USED CAR DEALERS
FOR FRIDAY'S DAYTIME AUCTION
By the Famous
ROBERT MINDENHALL
Auto Auctioneer
Dealers Will Be Present From All Over the Country to Bid on These Cars
Auctions Starting
Friday, April 8—12 Noon
PHONE SLIGO 8200 FOR RESERVATION
NATION'S CAPITAL AUTO AUCTION
8200 GEORGIA AVENUE

MIXED DOUBLES
FAMILY
AND
SPORT SPECIALS

1948 PONTIAC
8-cylinder, de luxe convertible. Light green with light tan top. Synchromesh transmission. Radio and heater, directional signals, and fender panels, only 10,000 miles.
$2195

1948 PONTIAC
6-cylinder de luxe station wagon. Finished in dark green. Hydra-matic shift, radio and heater and full equipment. New car title and guarantee.
$2395

1947 PONTIAC
6-cylinder sedan coupe. Painted a beautiful mariner blue. Has radio and heater and other extras. Priced low at
$1575

1947 PONTIAC
4-door 6-cyl. Streamliner sedan. Finished in beautiful black with radio and heater. Perfect condition.
$1595

All Cars Fully Guaranteed
1/3 Down—21 Months To Pay
ARCADE PONTIAC CO.
"Washington's Largest Pontiac Dealer"
1437 Irving St. N.W. AD. 8500

TO BE SOLD
REASONABLE
FOR CASH
By Owner
A BUICK CAR, 1941, SPECIAL 4-DOOR SEDAN WITH RADIO AND HEATER; A NEW FIREBALL BLOCK & ENGINE MOTOR PUT IN LAST YEAR; OWNER DRIVEN; FIRST REASONABLE CASH OFFER WILL BE ACCEPTED.
Phones
AL. 0078 or TE. 2442

PONTIAC
1946
TORPEDO
4-door Sedan
ORIGINAL FINISH
RADIO HEATER
SEAT COVERS
GUARANTEED
Trade and Terms
Up to 21 Months
PRICED ONLY
$1425
KEARNEY
New York Ave.
and N. Capitol St.
RE. 6444

DOUBLE GUARANTEE
Two-day trial, money-back guarantee. This sensational double guarantee takes all the risk out of buying a used car.
'41 Buick super 8-door ... $2,195
'46 Pontiac Streaml'r 4-dr. $1,495
'46 Plymouth, 4-door ... $1,195
'49 Ford Custom Tudor ... $1,795
'47 Chevrolet Aerosn., 2-dr $1,595
'47 Ford Super Fordor ... $1,395
'48 Mercury Convertible ... $1,795
'48 Studebaker Cham., 4-dr. $1,695
'48 Mercury Club Coupe ... $1,695
'47 Ford super convertible ... $1,595
'47 Ford Club Coupe ... $1,450
'41 Packard 4-door ... $995
Shop in comfort at Washington's largest indoor showrooms. We try to keep at least 100 cars on display at all times. Most cars have radios and heaters. Easily financed, and if your car exceeds the down payment, we pay you cash difference.
HILL & TIBBITTS
1114 Vt. Ave. N.W. NA. 9850
Washington's Oldest Ford Dealer

VISIT
BARRY-PATE
Washington's Oldest Chevrolet Dealer
1130 CONN. AVE.
REpublic 7878

DEPENDABLE
USED CARS
1946 Chevrolet 5-Pass. Coupe.
1947 Chevrolet Fleetline Sedan.
1947 Chevrolet 5-Pass. Coupe.
1948 Chevrolet 5-Pass. Coupe.
1948 Plymouth S. DeLuxe 2-Dr.
1130 Conn. Ave.

SELECTED
Completely
Guaranteed
'46 PLYMOUTH, 4-dr. ... $1150
'41 PLYMOUTH, 4-dr. ... $780
'47 PLYMOUTH, 4-dr. ... $1350
'47 DODGE, 4-dr. ... $1550
'39 Plymouth, 2-dr. (not guar.) $300
BOWIE-VINCENT MOTOR CO.
"Your Neighborhood Dealer"
5013 Ga. Ave. N.W. RA. 6400

Radio Highlights

WASH-FM—5:15. Loretta Young tells children the story of "The Littlest Angel."

WMAL—8. The Fat Man. The overseer of a Guatemala plantation is killed by a rifle with a telescopic lens.

WQQW—8:30. Budapest String Quartet plays the third in the series of Beethoven's string quartets.

WTOP—9. Walter Huston in "Lightnin'."

WCFM—9:30. 60-voice choir under the direction of Whitford L. Hall.

WOL—10. Meet the Press. Mrs. Eleanor Roosevelt is questioned by Newsmen Murray Davis, Warren Moscow, Lawrence Spivak and Commentator Henry La Cossitt.

WTOP—11:15. The psychology of fashions is discussed by Ralph Linton.

WRC—11:30. Premiere of "The U. N. Is My Beat," with Herbert V. Evatt of Australia speaking.

Television Today

WTTG—9:30. Basketball. The Washington Caps and the Minneapolis Lakers in the championship play-off.

WMAL—9:30. Sparring Partners are Cover Artists versus Portrait Models.

WNBW—10. Boxing from Madison Square Garden. Paddy Young vs. Nick Mistovich in a 10-round welterweight bout.

12:45
WOIC—Film Short.
1:00
WOIC—Warren Hull Show
1:30
WOIC—Vanity Fair
5:00
WNBW—Western Balladier
5:30
WNBW—Howdy Doody
WTTG—Concert Hall
WMAL—Previews and Music
6:00
WNBW—TV Journal
WTTG—Moppet Shop
WMAL—Frontier Theater
6:30
WTTG—W. Compton News
WOIC—Lucky Pup Puppets
7:45
WNBW—Weather, News
WTTG—Bob Wolff, Sports
WOIC—Brundige, Sports
7:00
WNBW—Kukla, Fran, Ollie
WTTG—Wendy Barrie
WMAL—Rex and Rinty
WOIC—Sports Special
7:15
WMAL—Sports, Gibbons
WOIC—Fulton Lewis, jr.
7:30
WNBW—Henry Morgan
WTTG—Elder Michaux
WMAL—"Trailer Within"
WOIC—Talent Parade
7:45
WNBW—News Caravan
WTTG—"Identify," Elson
8:00
WNBW—Broadway Revue
WTTG—Broadway Revue
WMAL—Vaudeo Varieties.
WOIC—Adventures in Jazz
8:30
WOIC—"What's It Worth?"
9:00
WNBW—Stop Me If
WTTG—Front Row Center
WMAL—Break the Bank
WOIC—Science Review
9:30
WNBW—Your Show Time
WTTG—Basketball, D. C. vs. Minneapolis
WMAL—Sparring Partner
10:00
WNBW—Boxing, Madison Square Garden
WMAL—Science Fair
10:45
WTTG—News
11:00
WNBW—Supper Club
11:15
WNBW—News Reels

FM Radio Stations

WARL-FM (Channel 288—105.5 mc)—3 p. m. to 10 p. m.
WMAL-FM (Channel 297—107.3 mc)—9 a. m. to midnight
WCFM (Channel 258—99.5 mc)—5 p. m. to 11 p. m.
WOL-FM (Channel 254—98.7 mc)—6 p. m. to 12:30 a. m
WRC-FM (Channel 230—93.9 mc)—5 p. m. to 1 a. m.
WTOP-FM (Channel 242—96.3 mc)—5:30 to 1:05 a. m.
WBUZ-FM (Channel 244—96.7 mc)—6:30 a. m. to 10 p. m
WASH-FM (Channel 297—107.3 mc)—9 a. m. to 11 p. m.
WWDC-FM (Channel 266—101.3 mc)—6 to 11 p. m.
WGAY-FM (Channel 272—102.9 mc)—6:15 a. m. to 9 p. m
WQQW-FM (Channel 278—103.5 mc)—7 a. m. to midnight.

WCFM FM DIAL 99.5 ON THE
6:15 P. M.—Labor & the Nation—John Herling
8:30 P. M.—Lalo: Concerto in D minor
9:30 P. M.—1st Cong. Church Choir

TONIGHT'S BEST TELEVISION SHOW
Admiral Broadway Revue
Starring SID CAESAR
with MARY McCARTY
IMOGENE COCA
MARGE & GOWER CHAMPION
WTTG AND WNBW
8-9 P. M.

ACROSS
1 WOE!
5 ASUNDER
10 SCOURS
14 BUSY PLACE
15 NOT SO TENSE
16 BROTHER OF JACOB
17 RESILIENCE
19 DIE
20 LARGE FIELD TENTS
21 GAZED
23 TASES
24 PLUG
25 DRAWS OFF SLOWLY
28 AN OLEORESIN
29 EXTERNAL COVERINGS
30 GROWL
31 ANCIENT IRISH CAPITAL
35 AN ALEUTIAN ISLAND
36 EUROPEANS
37 INDIVIDUAL
38 SOB
39 ARROW POISON
40 SOLO
41 BAPTISMAL WATER
43 CAPERS
44 TRUMAN'S ADVISERS
47 SONG FOR TWO
48 LOCUST TREE
49 DOORWAY CURTAIN
53 TREE OF NEW ZEALAND
54 BEATEN
56 HORSE'S GAIT
57 WONDEROUS
58 ZERO
59 TRIGONOMETRICAL FUNCTION
60 FISHED FOR LAMPREYS
61 THE CONSTELLATION CYGNUS

DOWN
1 EXCLAMATION TO GAIN ATTENTION
2 FEMININE NAME
3 NORTH CAUCASIAN LANGUAGE
4 IN THE RATIO OF FIVE TO TWO
5 FOREIGNERS
6 STEPS
7 OUR ENEMY IN WORLD WAR II
8 SOAK
9 THOSE WHO MEET SECRETLY
10 CONCISE SUMMARIES
11 SEIZE OFFICE
12 SCENE OF CONFUSION
13 GLOVE LEATHER
18 BENTS
22 MALE CAT
24 CRITICIZE SEVERELY
25 TIE
26 CEREMONY
27 POKER STAKE
28 RECORD
30 MEMBER OF THE CIVET FAMILY
32 SOON
33 INCLOSURE FOR SKATING
34 SWEETSOP
36 SUITABLE FOR HABITATION
40 SHARP RIDGE
42 CUCKOO
43 CLEANSED OF GUILT
44 WAGONS
45 TINY MITES
46 MAESTRO'S STICK
47 QUIBBLE
49 EDDY
50 ENDOW: POETIC
51 CALIFORNIA ROCKFISH
52 BLISSFUL PLACE
55 ISLAND IN MARSHALL GROUP

YESTERDAY'S ANSWER

F	R	E	S	H		A	I	R		F	U	N	D	
L	E	V	E	E		D	U	R	O		U	N	A	U
O	V	A	T	E		I	C	E	L	A	N	D	I	C
W	E	D		D	O	N	T		E	R	N	E	S	T
S	L	E	D		R	E	I	N		T	E	C		
			O	U	T	D	O	O	R		L	I	F	T
A	V	I	S	O		N	O	O	K		D	U	O	
I	R	A	T	E	L	Y		N	U	N	N	E	R	Y
T	I	C		S	A	S	S		T	O	A	D	Y	
S	L	A	P		N	E	P	H	E	W	S			
		T	U	B		R	U	E	R		T	I	L	T
S	P	I	L	E	S		R	A	S	P		M	O	A
E	L	O	P	E	M	E	N	T		A	M	B	E	R
V	E	N	I		E	V	E	S		C	A	U	S	E
E	A	S	T		W	A	D		T	R	E	S	S	

Today's Radio Programs

Friday, April 8, 1949

	WMAL 630	WRC 980	WOL 1260	WINX 1340	WWDC 1450	WTOP 1500
	News, 6, 7, 7:45. 8:30. Jim Gibbons. Town Clock. 8:05-9. News, 7:45.	News, 6, 7, 7:30, 8, 8:30. Bill Henson, 8:05-9. Weather, 8:30	Art Brown Show, 6-9, except for V. of Wash., 7:30.	News, 6, 7, 8. The Jerry Strong Show 6:05-9:00.	Milton Q. Ford 5-9:15. News, 6:30, 7, 7:30, 8:15. Devotions, 8:45. Talking Parrot.	Mark Evans, 5:30. Claude Mahoney, 7:30. E. Gallaher, 7:45. News, 6, 6:30, 7, 8.
9 :00 :15 :30 :45	Breakfast Club Don McNeill Jack Owens Sam Cowling	News; Bill Henson Bill Henson Nancy Osgood Nancy Osgood	John Ball Show John Ball Show John Ball Show John Ball Show	News; J. Strong J. Strong; News WINX Varieties WINX Varieties	Milton Q. Ford Happy Hansen Milton Q. Ford Missing Persons	News of America Mrs. D. C. Markets Home Service Nancy Dixon
10 :00 :15 :30 :45	My True Story My True Story Betty Crocker More Out of Life	Fred Waring Fred Waring Road of Life Brighter Day	Cecil Brown, News Hunnicutt Show Hunnicutt Show Hunnicutt Show	News; WINX Var. WINX Varieties WINX Varieties WINX Varieties	Tune Inn Willis Conover Tune Inn Willis Conover	Bill Gold Bill Gold Arthur

Shop Today and Saturday 10 to 9 – Free Parking

SEARS ROEBUCK AND CO.

SAVINGS FOR HOME AND GARDEN

Shop Every Department! A Storeful of Savings for Your Home . . . Inside and Out!

Plant Vigorous Healthy Hybrid

TEA ROSES

That Produce More Flowers

SALE PRICE **59c** each

Regularly 69c each

Picture these gorgeous, lovely blooms in your garden! Specimens selected for size and sturdiness . . . two-year-old field grown, with strong root growth . . . bloom all through the summer. Choice of many popular varieties.

Garden Shop, Sears Wisconsin, Bladensburg and Arlington

Sears Nursery Stock Is Received Fresh Weekly

Chain Drive Regular $137.50

POWER MOWER

Sale! **124.88**

$12.50 Down $10 Monthly

Usual Carrying Charge

Full 20-inch cut. Rigid pressed steel construction . . . oversized semi-pneumatic tires. Bed-knife of oil-tempered chrome-molybdenum steel. 5-blade reel of chrome-nickel steel. Powered by 1½ h.p. 4-cycle "Clinton" gasoline engine. Hand throttle and clutch control.

Hardware Dept., Sears 4 Stores

Lawn Mowers Sharpened

Hand Mowers 2.50

Power Mowers 6.50

Expert work done by latest type precision grinding machines. Bring your mower to any Sears store shipping platform or the Central Service Dept. at 2301 Lawrence Ave. N.E.

CRAFTSMAN THE RIGHT WAY TO SAY HARDWARE AND TOOLS

Long-Flowering Glads Bloom the Summer Long

Reg. 10 for 49c **10 Bulbs For 39c**

Healthy, vigorous bulbs put a theme of joy in your garden with their radiant, rainbow-colored spikes of florets. Colors will blaze from Sears many varieties of solid or two-tone tints.

Garden Shop, Sears Wisconsin, Bladensburg and Arlington

Hardy Forsythia

Early Spring Blooming

Reg. 69c **59c**

Myriads of golden yellow flowers cover the entire length of stem.

Sears Wisconsin, Bladensburg and Arlington

California Privet

Bundles of 10

12 to 18-in. Reg. 98c . . . **69c**

18 to 24-in. Reg. $1.29 . . **89c**

2 to 2½ ft. Reg. $1.49 . . **$1.09**

Sears Wisconsin, Bladensburg and Arlington

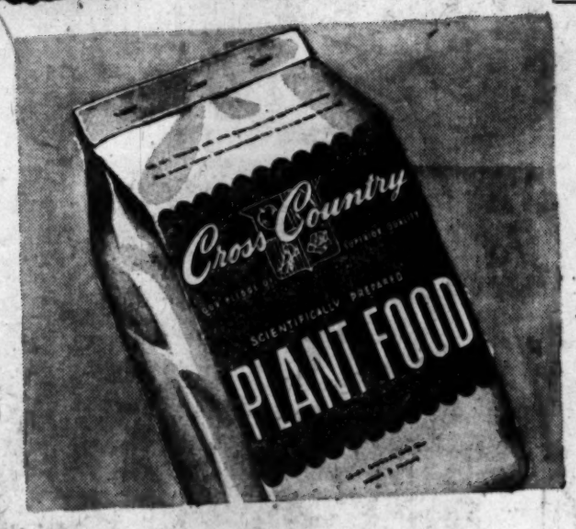

Sears Well-Balanced Cross Country Plant Food

Reg. $3.79 **100 Lb. Bag 3.49**

25 lbs., reg. $1.39 . . 1.25 **50 lbs., reg. $2.49 . . . 2.29**

You'll find plant growth nourishment needs in this vigorous fertilizer. Quick-acting, for its elements can be used directly by plants. Balanced formula of nitrogen, phosphorus and potash.

Garden Shop, Sears 4 Stores

Sale! **2 Days Only! Long-wearing**

DUNLAP HOSE

25-FT. LENGTH

Reg. $2.59 **2.22**

50-ft. length, Reg. $4.75 . . . . . **4.33**

- **Guaranteed Five Years**
- **Flexible, non-kink, leakproof**

Three tough layers encased in heavy rubber cover. Tightly braided hose yarn reinforcement gives it added strength. Built to resist abrasion and sun. Green.

Hardware Dept., Sears 4 Stores

Concord Grapes

Easy to Grow

Bundle of 4 vines Reg. 98c **89c**

One of the most popular of all small fruits.

Sears Wisconsin, Bladensburg and Arlington

Hardy Perennials

Choice of 40 Varieties

Reg. 19c **15c**

Lovely assortment, each wrapped in protective covering.

Sears Wisconsin, Bladensburg and Arlington

Handy Weed Burner

Portable Cross Country

Reg. $18.45 . . . **16.88**

Burns weeds, disinfects buildings, thaws pipes. All metal.

Sears Wisconsin, Bladensburg and Arlington

Robin Hood Lawn

99% Weed Free

Reg. $4.10 **5 lbs. 3.75**

1 lb., reg. 85c 79c

3 lbs., reg. $2.49 . . . . . 2.25

High percentage of Kentucky Blue and white clover.

Sears Wisconsin, Bladensburg and Arlington

Strawberry Plants

Luscious, Heavy Bearing

Reg. 98c **25 for 89c**

Extra large, well-rooted plants. Hardy Northern grown.

Sears Wisconsin, Bladensburg and Arlington

Wheelbarrow

Die Cast Aluminum Frame

Reg. $14.95 . . . **13.44**

Free wheeling. 10x2.75-in. semi-pneumatic rubber tires.

Sears Wisconsin, Bladensburg and Arlington

Electric Trimmer

Weighs Only 6 Lbs.

Reg. $33.50 . . . . **29.88**

Tough chrome-moly double-acting steel blades. Aluminum frame

Sears 4 Stores

Garden Rake

14 Tooth, Bow Style

Reg. $1.79 . . . . . **1.58**

One-piece steel bow, head, teeth. 5-ft. handle. Curved teeth.

Sears 4 Stores

Funnel Top Sprayer

Handles 3½ Gallons

Reg. $6.25 . . . . . **5.49**

Pressure type; adjustable nozzle. Easy pour.

Sears Wisconsin, Bladensburg and Arlington

Garden Cultivator

Fine Tubular Steel

Reg. $3.98 . . . . . **3.48**

Modern design; easy operating; large 24-inch wheel.

Sears Wisconsin, Bladensburg and Arlington

Long Handle Shovel

Grained Ash Handle

Reg. $2.29 . . . . . **1.99**

One-pc. carbon steel, round point blade, front strap. 9x12-inches.

Sears 4 Stores

Handy Leaf Rake

Smooth Wood Handle

Reg. 69c **57c**

14 tempered steel tines, fastened in two places, for strength.

Sears 4 Stores

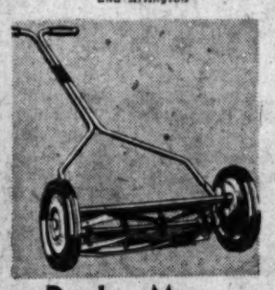

Dunlap Mower

Semi-Pneumatic Tires

Reg. $17.50 . . . . **15.88**

5-blade mower has oilite bearings and tubular steel handle.

Sears 4 Stores

Rubbish Burner

Green Enameled

Reg. $1.98 . . . . . **1.66**

Sturdily made of medium-gauge wire. Burn trash safely.

Sears Wisconsin, Bladensburg and Arlington

Spading Fork

D-Type Handle

Reg. $1.95 . . . . . **1.66**

11-inch forged steel, heat-treated tines; angular back.

Sears 4 Stores

Craftsman Hoe

With 7-in. Blade

Reg. $1.59 . . . . . **1.37**

Forged from one piece of steel; strong, smooth hardwood handle.

Sears 4 Stores

Easy Terms on Purchases of $20 or More! Free Parking!

"Satisfaction guaranteed or your money back" **SEARS**

911 Bladensburg Rd. N.E. (2) FRanklin 7500
Wisconsin Ave. at Albemarle (16) ORdway 1122
2800 Wilson Blvd., Arlington, Va. CHestnut 7722
5928 Georgia Ave. N.W. (11) RAndolph 1112

The Washington Post

WASHINGTON: FRIDAY, APRIL 8, 1949

High School Bakers Turn Out Delicious Rolls, Hot Cross Buns

This is the first of a series of three articles on Washington's high school homemaking classes.

By Lucia Brown

"ONE a penny, two a penny, hot cross buns," goes the nursery rhyme. *"If you have no daughters, give them to your sons."* But if your daughters—or sons—are seniors in foods classes at Anacostia High School, there'll be no need to provide them with hot cross buns for this Good Friday or Easter. They can make their own.

This traditional hot bread of Holy Week was the subject of the lesson when we visited a class there the other day. Mrs. Joseph Berman, the teacher, had shown students how to "dress up" basic roll dough to make the buns. And the boys and girls—for both were included in the class—were admiring their handiwork as they drew white crosses of confectioner's sugar icing on the top crusts.

"We have nine boys taking foods course this year," said Mrs. Berman, in answer to our inquiry about several strapping fellows in white chef's caps who were wielding pastry tubes.

"There were no boys in our home economics classes until three years ago. Then a transfer from California—where more boys take cooking in school—wanted to finish his foods credits," she continued. "The first few boys that entered got lots of jibes about being sissies. But now no one pays any attention, except that the other fellows are envious when our students take cakes and biscuits they've made down to the lunchroom."

LUCIA BROWN

"Are any of the boys interested in making a professional career of foods?" we asked.

"Oh, no, they just like to know how to cook a bit," Mrs. Berman said. "They get quite a kick out of making different dishes for their families at home."

The boys attend the same home economics classes with the girls because it works out better that way, says Miss Irene Knox, acting head of the home economics department at Anacostia. In an all-boy class, there's much more cutting up, less serious work done.

Students, if they wish, can take a different home economics course every semester they attend the 3-year senior high school, Miss Knox pointed out. There are six different half-year courses—home management and housing, clothing, child care, home nursing and two foods courses.

Foods projects are of a seasonal nature. This makes the course more interesting and familiarizes the students with different jobs to be done in the home as the wheel of the year turns. In the fall, there are canning lessons. Around Christmas, the group makes cookies and candies. In June, they will have frozen-foods work. Now that food is more plentiful, there's more chance to vary the courses, Miss Knox says. However, they still emphasize thrift in marketing and cooking, preparation of the less expensive meats, and in cooking methods that conserve food values.

This week's lessons provided practice in making yeast dough and converting it into various kinds of sweet rolls, including the hot cross buns. Here is the basic recipe used and the variations taught. The recipe is an easy one, requiring only one mixing, not a bit of kneading, and only one rising.

BASIC REFRIGERATOR ROLL RECIPE

- 6 cups enriched flour
- 1 cup milk
- 4 tablespoons sugar
- 4 teaspoons salt
- 6 tablespoons shortening
- 1 cup cold water
- 2 cakes compressed yeast (or 2 packages dry granular yeast)
- 1 egg

(1) Sift flour and measure. Heat milk to scalding in saucepan over low heat. Meanwhile, measure sugar, salt and shortening into large bowl. Pour in hot milk. Stir until ingredients dissolve.

(2) Add cold water. Mixture should be lukewarm. A drop on wrist should feel neither hot nor cold. Add yeast. If compressed, crumble on surface. Stir until dissolved. For granular type, see directions on package.

(3) Blend half of sifted flour (3 cups) into mixture. Add un-

See BROWN, Page 15, Column 3.

By William Klemm—The Washington Post

JUDGING TIME: Mrs. Joseph Berman (right), teacher of foods at Anacostia High, grades baked products made by 3 members of her class. From left to right, Jerry Sack of 4302 South Capitol st. se. holds a plate of butterscotch buns; Eleanor Strine of 1525 23d st. se. has a plate of hot cross buns, and Sidney Schulman of 3802 First st. se. a coffee swirl

By William Klemm—The Washington Post

DONE TO A TURN: Pat Loudon of 3401 A st. se. takes a pan of cinnamon buns from the oven during the lesson on yeast breads at the Anacostia Senior High School

Ask Anne — About Recipe For Rum Buns

Can you print a recipe for the type of rum buns which are so popular in local restaurants?

J. S. S.

RUM BUNS

- 2 cakes compressed yeast
- 1 cup milk (heated to 80 degrees F.)
- 4½ cups all-purpose flour
- ¼ cup sugar
- 1 egg
- 1 teaspoon salt
- ¼ cup shortening
- 1 teaspoon nutmeg

CRUMBLE YEAST into bowl, slowly add milk and stir to soften yeast. Sift flour before measuring. Add sugar, beaten egg, salt and flour to yeast mixture. Add softened shortening and mix thoroughly with hands. Knead gently in a bowl or on floured board into smooth dough. Place in a well-greased bowl, cover and set aside to rise at 80 degrees F. until dough has doubled in bulk, about 1½ hours. Knead down and let rise about 45 minutes. Remove from bowl, put on a floured board and roll into an oblong which is about ¼ inch thick.

Spread with softened butter, sprinkle with sugar and raisins. Roll as for jelly roll and cut in ¾-inch pieces. Place rolls cut side down in lightly greased pan and allow to rise until double in bulk before baking. When baked and while still hot, spread with a glaze made by mixing powdered sugar, water and enough rum to flavor. The glaze should be about the consistency of a cake icing—it will run somewhat when placed on the hot buns. If desired, rum flavoring can be used instead of the rum.

How can I remove paint from a painted glass bedroom lamp-

See ANNE, Page 15, Column 5.

Beef, Ham Prices Hold; Others Up

SOME BEEF CUTS will be a bit more reasonable at your store this weekend, others about the same. No further advance in ham prices is in evidence, with the stores getting in good supplies of this meat in preparation for Easter. Grade A eggs are up 1 cent or 2 cents on the dozen and pork prices have advanced slightly. Lamb is still high priced.

DESSERT DATA: Here's a new one that has just reached the local market—a pudding mix that requires no cooking. All you do is add cold milk to the pudding and stir. It's amazing how quickly it thickens as you beat with a rotary beater. Chilled in the refrigerator, it is of much the same consistency as cooked cornstarch pudding.

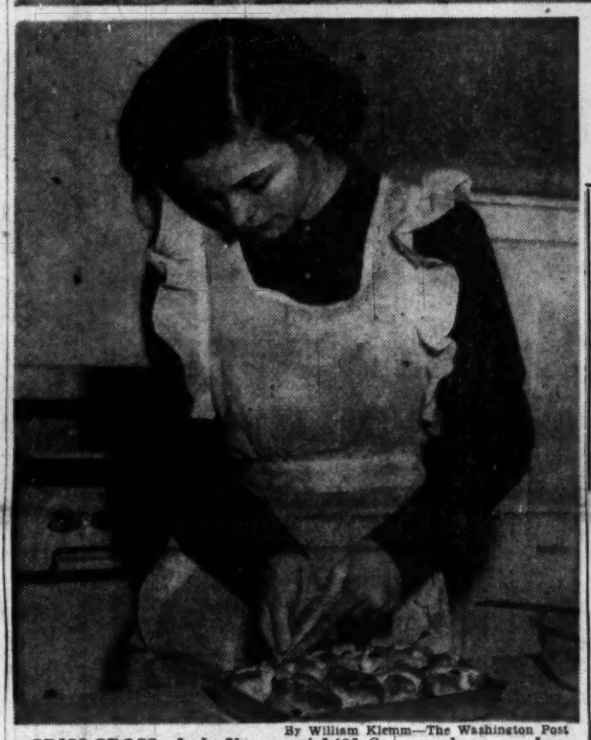

By William Klemm—The Washington Post

CRISS-CROSS: Judy Yeager of 1431 S st. se. decorates hot cross buns with confectioners' sugar icing in a foods class at Anacostia Senior High

Market Memo . . .

HADDOCK fillets and crabmeat are the two best fish and shellfish buys on the local market as Washington goes into the last week of Lent. That's on the authority of the Fish and Wildlife Service, which makes a weekly survey of the seafood situation here.

TWO DISHES that the service suggests making with these best fish buys are Crabmeat Fritters and Haddock with Mushroom Sauce. The fritters are made by adding flaked crabmeat to a thin batter, then dropping it by spoonfuls into hot, deep fat to fry to a golden brown. The haddock dish can be made with fillets, broiled in the oven, then served with mushroom sauce, the recipe for which can be found in almost any cookbook.

ROCK BASS, white and yellow perch and fluke are also good fresh buys. The shad supply has fallen off because of poor weather conditions and the price is higher. Frozen fish fillets—haddock, rosefish, flounder—are in good supply and some stores are running specials on canned tuna, salmon and sardines.

Open Evenings 'til 9—Monday 'til 6

RAYON TISSUE FAILLE

Paris Inspired . .

FOR A WASHINGTON EASTER

Plunging neckline dress with tiny waist and emphasized hip-line. In navy frosted with white cotton pique collar and cuffs. The buttons are flashed with mock gold and rhinestones.

A Wonderful Buy

22.95

Charge Accounts

THE Essie O'Donnell COY

3407 CONNECTICUT AVE. EM. 8800

SPEAKING OF Furniture

By CLIFFORD POWELL

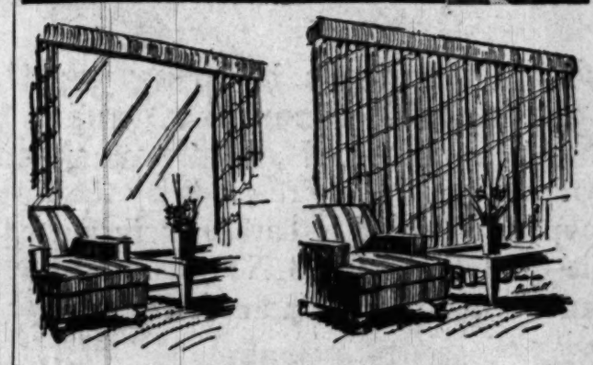

A NEW TREND IN DRAPERIES

Lately there has been a noticeable change in the type of drapery desired in the modern home. Very few homes use strictly modern angular furniture—or adhere to any one of the traditional styles. The overall feeling is to the style—with a slight blending of other styles. This is especially true of drapery. Padded cornice boards, with full drawn drapes are being used more and more. This type of treatment does away with the venetian blind and to a great extent the roller shade. It can be used in modern rooms—using the cornice board at the ceiling or possibly hanging the drape from a traverse track at the ceiling.

Full drawn draperies to hang properly should be lined—also interlined. The interlining really helps in preventing fading. When drawn there should be at least one hundred per cent fullness. This is absolutely necessary if the draperies are to give a pleasing effect. If the space to be covered is ten feet—allow twenty feet of drapery. It is also important to extend the curtain—if possible—beyond the window. In this way, the edge of the window is completely covered when the drape is drawn and also gives more light into the room when the drape is open.

We would enjoy discussing your furniture and decorating problems with you. Drop in to Malcolm Scates.

MALCOLM SCATES

4121 13th Street N.W. at Upshur Washington

7242 Wisconsin Avenue Bethesda, Md.

F. A. O. SCHWARZ

America's Most Famous

TOY STORE

OPENS IN WASHINGTON

. . . COME AND SEE US

Here they come—the fascinating Schwarz Toys that have been delighting children and parents since 1862.

Now our new Washington branch shop offers a complete selection of Schwarz toys and games: blocks and boats, dolls and ducks, trains and tricyles . . . and original gift inspirations you'll find nowhere else. All have Schwarz' famous quality materials and careful workmanship, all are competitively priced. There's a real treat in store for you: visit us any week day between 9:30 and 5:30.

FAO SCHWARZ

614 FOURTEENTH STREET (NEXT TO JULIUS GARFINCKEL & CO.)

Washington, D. C. • New York • Boston • Ardmore, Pa.

Telephone: Sterling 0606

Public Health Officers' Wives Meet for Luncheon

The Officers' Wives Club of the United States Public Health Service will meet for luncheon and bridge today at 12:30 at the Kennedy-Warren.

Hostesses will be Mrs. Willard H. Wright, Mrs. William G. Workman, Mrs. W. Palmer Dearing, Mrs. Joseph W. Mountin, Mrs. James D. Lowry

TERRIFIC!

Multifilament Slips
Rayon Crepe Gowns

$1.99

Due to an exceptionally good purchase we are in a position to offer these Sensational Slips and Gowns at this low price. Our values need no introduction . . . Unconditionally guaranteed . . . hurry in at once—and stock up! Colors: White, Pink, Banana, Nile, Orchid and Blue.

Darling DRESS SHOP

With two locations to serve you . . .

709 8th Street S.E. Opposite Marine Barracks TRinidad 3500

4715 Marlboro Pike S.E. Coral Hills Shopping Center Hillside 3500

"DISGUISE" by Exquisite Form BRASSIERES

Pat. #2421561

Thanks to this clever little BRA-WITH-PAD Loveliest bust-line you ever had

$3

Removable Foam Rubber Pads
New Front Opening
2-Way Forked Strap
Deep-Plunge Neckline
Elastic Front and Back

White and Tearose Rayon SATIN
Sizes: 32, 33, 34, 35, 36

Removable pad can't slip!

Darling DRESS SHOP

With two locations to serve you . . .

709 8th Street S.E. Opposite Marine Barracks TRinidad 3500

4715 Marlboro Pike S.E. Coral Hills Shopping Center Hillside 3500

They Think We All Have 'Em

French Women Dream of Living In Home Like You Dream About

By Genevieve Reynolds

FRENCH women harbor a host of false notions about their American sisters. They believe, for example, that all housework here is accomplished with push-button electricity, and that every American woman owns an automobile. So revealed youthful, titian-haired Mme. Genevieve Jaudoin-Prom at a press conference yesterday at national headquarters of the General Federation of Women's Clubs.

Chic, blue-eyed Mme. Jaudoin-Prom, president and founder of the Club Feminin De Liaison Franco-American line, came to this country as a delegate from her organization in France to the GFWC's national convention April 25-30 in Hollywood, Fla. She is a guest this week of the federation here. Prior to coming here, she visited her daughter the Baronne d' Honincthum in New York City.

She Also Serves

Between visiting women's clubs and the Nassau County Forum, where Mrs. Eleanor Roosevelt appeared as principal speaker, she was pressed into services as a baby sitter. Incidentally, Mme. Jaudoin-Prom, says that French women think most American women have electric baby sitters—an electric device to mind the tots while mothers gad around or opens a few cans for a meal.

"Well, the French women are going to be surprised when I tell them that the American woman's life is no easier than their own," she explains. "In fact, the household problems and work are just about the same for women in both countries."

American women, too, hold a few wrong notions about the French women, the Parisian Club leader has discovered. "Contrary to belief here, the French women do not spend all their time at dressmakers," she maintains. "In fact, only between 12,000 and 40,000 women in all France patronize the great dressmakers."

According to Mme. Jaudoin-Prom, family life in France is becoming more and more stable since the war upset, with divorces dropping from 28,000 in 1947 to 23,000 in 1948 in all of France. And this despite the fact that there are 20 million women and only 17 million men in the nation.

Births at 100-Year Peak

The comely grandmother also pointed out that marriages are on the increase as is the birth rate. "More babies are being born in France now than at any time in the last 100 years," she cites.

As for the French women's emergence into political enfranchisement and activity plus feminine clubdom, Mme. Jaudoin-Prom says that both are new, but rapidly increasing. Since the Paris branch of the Club de Feminin de Liaison was organized in 1947, 17 others have been organized in Marseilles, Tours, Lyons, Dijon, Strasbourg and other cities.

"Main objectives of the French women's organizations now are twofold," she explains. "They are (1) political education of the women, and (2) a welfare program to revive such lost industries as glass- and lace-making in the small villages to encourage the youth to remain or return to the provinces.

Play to Benefit Tolstoi Foundation, Greek Children

Benefit performances of "Portrait of Georges Sand" by Betty Souby will be held May 9 and 10 at Pierce Hall. Proceeds will go to the Tolstoi Foundation and the Lucretia Grady Aid to Greek Children.

Two seasons ago, the play ran for a week at the Arts Club. The committee arranging this season's benefit performances met Wednesday afternoon for tea at the home of Mrs. Tomas Cajigas. Those attending were Mrs. Souby, Mrs. Eldon King, Mrs. Frederick Gould, Mrs. Jackson Davis, Mrs. Strickland Gillilan, Mrs. Bernice Gering, Mrs. Lothrop Stoddard, Miss Alice Dodge, Mrs. Arthur Smith, Mrs. Edward Bartelt, Mrs. George Quirk and Mrs. J. H. Cerecedo.

Mrs. Goldman Takes Over As Hanita Club President

Mrs. Manuel Goldman, newly elected president of the Hanita Club, pioneer women's organization, has taken over the duties of her office, vacated by the resignation of Mrs. Robert Pargament. Mrs. Pargament will leave shortly for Israel where she will make her home.

Sorority Chapter to Be Reactivated

Mrs. Royal E. Rostenbach of Arlington, Alpha Province officer of Kappa Delta, has been invited to participate in the installation ceremonies for the reactivation of Alpha Chapter at Virginia State Teachers College, Farmville, Va., April 8 to 10.

In 1912 Alpha Chapter resigned its charter so that Kappa Delta might join the National Panhellenic Congress which did not recognize chapters from State teachers' colleges. Following the admission to the association of education sororities as associate members of National Panhellenic Congress in 1947, it became possible for Kappa Delta to reactivate Alpha Chapter.

Exclusive Umbrella Shop Since 1880

FOLDING UMBRELLAS

As seen in LIFE

"The Marvel Double-Rib Frame"

For Ladies

Folding Umbrellas in gay plaids or plain with borders, with the famous double-rib frames.

$10.95 up

For Men

Finest quality nylon folding umbrellas on easy to open marvel frame. They open to full size, fold to 15 inches.

$13.95

Make your selection where Umbrellas have been a specialty for over 60 years

Repairing and Re-covering

Quality Umbrella Shop

737 11th St. N.W.—NA. 0739

(One location—opposite New Gas Co., between G & H on Eleventh)

Gifford's Ice Cream and Candies

FOR YOUR EASTER CANDY SHOPPING

OUR TWO STORES ARE OPEN EVERY DAY FROM 10 AM TO 11 PM

Come out tonight and select your Easter Candy. If it goes out of town, we will mail it for you.

There is no nicer gift than Gifford's candies . . . whether you choose a beautiful chocolate covered Easter egg, or a box of our choice chocolates, you'll be giving the finest candy obtainable.

Two Stores to Serve You

Silver Spring Bethesda

AT PENNEY'S . . IN ALEXANDRIA

PHONE ALEX. 0800

& ARLINGTON

PHONE OX. 3333

You don't need a fistful of money to wear Luxury Nylons this Easter

51 Gauge-15 Denier

ALWAYS FIRST QUALITY

GAYMODES*

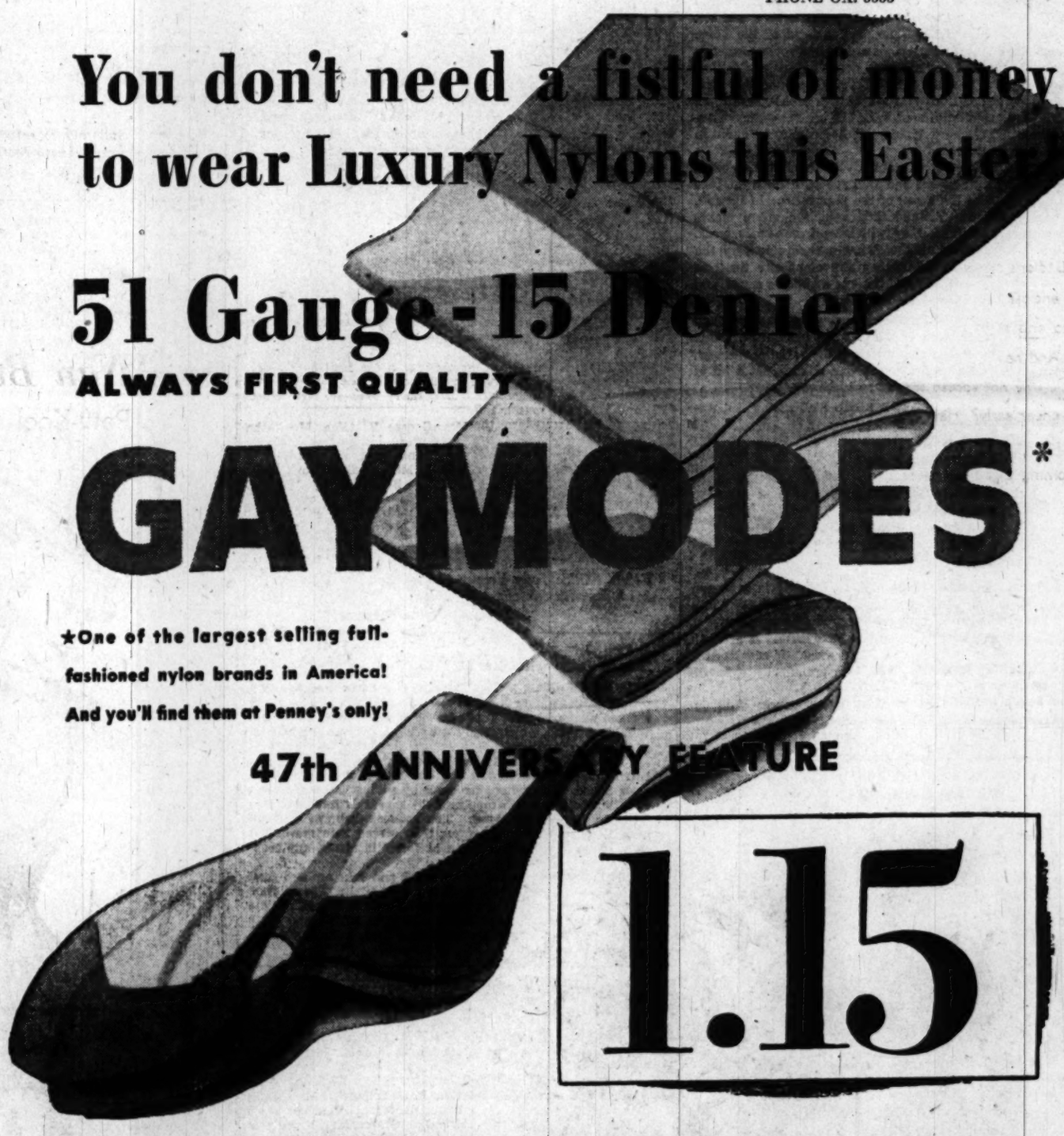

★One of the largest selling full-fashioned nylon brands in America! And you'll find them at Penney's only!

47th ANNIVERSARY FEATURE

1.15

Rely on wise old Penney's to bring you the best-of-the-best! First quality top grade, mist-sheer, 51 gauge 15 denier Gaymodes . . . for less than the price of a hair-wash-and-set! And you know how *wonderful* Gaymodes* are! They're made by the finest mills in the country. Every seam, stitch, loop, and thread is carefully inspected—to be sure you get longer wear, better fit—and FLAWLESS NYLONS! Hurry down—right now—for yours! They're at Penney's in Alexandria and Arlington!

*Reg. U. S. Pat. Off.

45 GAUGE 30 DENIER GAYMODES

Day-time flattery combined with thrifty practicality! For the career girl or busy housewife!

98c

51 GAUGE 15 DENIER SHEER NYLONS

SPECIAL THIS WEEK!
Full fashioned, all perfect nylons, for dress-up . . . for wear around the clock. A real Penney value!

88c

J. C. PENNEY CO., INC.

ALEXANDRIA, VA. 615 King St. ALex. 0800

ARLINGTON (CLARENDON) VA. N. Highland and Wilson Blvd. OX. 3333

BOTH STORES OPEN FRIDAY NIGHTS 'TILL 9 P. M.

For THIRTY-TWO Years the Specialty Shop for Smart Young Women

Kaplowitz

THIRTEENTH ★ BETWEEN E & F

Special SALE!

Knits $18.

Were $29.95

Knits make news in our sportswear department, **not only** because they are lovely one and two-piece styles with jewel trims, fancy knit detailing . . . **not only** because they come in a bevy of pastels and darks and are considered so smart for spring . . . **but** because this is a very special sale price on our regular fine stock of pure wool knits! In beige, aqua, grey, pink, green, navy and mocha . . . all short sleeves. Sizes 10 to 16.

Sketched: $29.95 Wool Boucle, two-piece. **NOW $18.**

TOWN AND COUNTRY SHOP, THIRD FLOOR

FURS COATS SUITS DRESSES SPORTSWEAR

Garden Show in Georgetown To Aid Settlement House

EVERMAY, home of F. Lammot Belin at 1623 28th st. in Georgetown, is among the dozen gardens to be open on Saturday, April 23 from 2 to 6:30 p. m. for the benefit of Georgetown Settlement House. Other gardens which will be shown that day are those of Mr. and Mrs. Robert Woods Bliss, 1527 28th st; Mr. and Mrs. John Ihlder, 2811 P st.; Capt and Mrs. Lawrence Houston, 2811 O st.; Mr. and Mrs. Kenyon Bolton, 3123 Dumbarton ave.; Mr. and Mrs. Walter Louchheim, 2824 O st.; Mrs Thomas Bradley, 1601 28th st.; Mrs. Henry Leonard, 3038 N st.; Mr. and Mrs. Drew Pearson, 2820 Dumbarton ave.; Mr. and Mrs. Walter Peter, jr., 3027 N st.; Mr. and Mrs. Robert Allen, 1525 28th st.; Mr. and Mrs. Slocum Kingsbury, 1530 30th st.

On Sunday, April 24, at the same hours gardens to be opened include those of Mr. and Mrs. Bradley Gaylord, 1405 34th st.; Mr. and Mrs. Harry Leroy Jones, 1310 34th st.; Col. and Mrs. James McHugh, 3307 N st.; Mr. and Mrs. Chauncey Stillman, 3327 Dent pl.; Mr. and Mrs. Grosvenor Chapman, 1517 34th st.; Mr. and Mrs. Philip Jessup, 3310 P st.; Mr. and Mrs. Stephen Dorsey, 3330 Reservoir rd.; Mrs. Jean Hill, 1421 34th st.; Mr. and Mrs. Noel Macy, 3339 N st.; and Maj. Gen. E. H. Leavey, 3415 Volta pl.

Millicent
SAYS:
"Our Shop proves that a low price can mean high fashion."
MILLINERY . . . DRESSES . . . SUITS . . . COATS . . . ACCESSORIES . . .
Millicent's Individual
1022 Conn. Ave. LaSalle Building

Don't miss Fulton Oursler's "The Greatest Story Ever Told," running through April 17 in The Sunday Post.

Time to order your lovely Easter flowers . . . to place your out-of-town orders through GUDE'S, your F. T. D. florist. If you wish, you may enclose your personal card and save telegraph costs! And here's a thought . . . why not spread the season's cheer early? Have us deliver your beautiful blooming plants a day or two before Easter.

Gude's
1212 F Street NA. 4276
5016 Conn. Ave. EM. 1225
2812 S. Randolph Street, Shirlington, Va. OV. 0700

Small Fry Hold Their Own Pre-Easter Fashion Show

BR'ER RABBIT was honored guest at the Kiddies' Fashion Show in Silver Spring on April 2, but he had a hard time getting his proper share of attention. Young students from the Rose Robinson Cowen School of Speech and Dramatic Art served as models, and later put on a show of their own, entertaining the audience with songs, dances and recitations

Exchanging Easter eggs above are Mary Christine Carpenter, at left, Stanley Michael Matelski and Sandy Kadidlo. Mary wears a lilac wool coat and straw bonnet with upturned brim and lilac ribbons. Stanley's poplin zippered jacket is plaid trimmed to match his long trousers, and Sandy is every inch the little girl in a checked chambray jumper with ruffled skirt. Blouse is solid colored with push-up sleeves. Fashions were presented by the Hecht Co.

Notables to Receive Guests On House and Embassy Tour

THE EIGHTH ANNUAL House and Embassy Tour is scheduled between 2 and 6:15 p. m., Saturday. Proceeds from the tour benefit the Washington Home for Incurables.

Highlights of the afternoon will be the tour of the British Embassy. Here, refreshments will be served to all those on the tour by wives of top-ranking Capital officialdom. Mrs. Harry Truman, Mrs. Woodrow Wilson, Mrs. Fred Vinson and Mrs. Max O'Rell Truitt are the honor guests and will be in the receiving line at the embassy during the afternoon.

Other stops on the tour include the Embassies of Norway, Iran, Canada, Brazil, and the Union of South Africa, the Admiral's House, the Apostolic Delegation, and the private residences of Mr. and Mrs. Leland Harrison, and Mr. and Mrs. Charles Tompkins.

"Guides will be on hand at each of the places to answer any questions of the "tourists."

Those who will be at the British Embassy include: Mrs. W. Watton Butterworth, Mrs. Ray Atherton, Mrs. Theodore C. Achilles, Mrs. Garret G. Ackerson, Mrs. George V. Allen, Mrs. John M. Allison, Mrs. Samuel Beach, Mrs. John Begg, Mrs. Charles E. Bohlen, Mrs. Dudley Brown, Mrs. William Bundy, Mrs. Paul C. Daniels, Mrs. E. Burke Elbrick, Mrs. George R. Fearing, Mrs. Una Hanbury, Mrs. Maxwell M. Hamilton, Mrs. James Hendrick, Mrs. John D. Hickerson, Mrs. Robert Hooker, Mrs. Sheperd Jones, Mrs. J. Burke Knapp, Mrs. George Lawrence, Mrs. Brooke Lee, Mrs. Livingston Merchant, Mrs. Bradley Nash, Mrs. Critchell Parsons, Mrs. E. J. Pemberton, Mrs. Christian M. Ravndal, Mrs. Charles S. Reed, Mrs. Charles E. Saltsman, Mrs. Joseph C. Satterthwaite, Mrs. Dennis Smith, Mrs. Llewellyn E. Thompson, Mrs. John Tuthill, Mrs. Roger Wakeling, Mrs. John Walker and Mrs. Robert F. Woodward.

At the Embassy of the Union of South Africa, guides will be Mrs. George Maurice Morris, Mrs. George Mesta, Mrs. Tom Clark, Mrs. Curtis Shears, Mrs. Alex Day Surles, Mrs. Clark Clifford, Mrs. Cornelius Vanderbilt Whitney, Mrs. George Tyson, Mrs. Homer Ferguson, Mrs. Clarence Aspinwall, Mrs. D. Lowndes Jackson, Mrs. Preston Delano, Mrs. Wallace Dunn, Mrs. Wallace McClannahan, Mrs. Lewis Clark, Miss Carolyn Nash, Baroness von Schoen, Mrs. David Barry, and Mrs. Kenneth Todd Young, jr.

The following will serve at the Admirals House, atop Observatory Circle:

Mrs. Robert B. Carney, Mrs. C. G. DeKay, Mrs. Lewis S. Parks, Mrs. Samuel DuBois, Mrs. William T. Clement, Mrs. W. F. Boone, Mrs. John Roper, Mrs. William Fechteler, Mrs. Arthur C. Miles, Mrs. Arthur Radford, Mrs. Alfred Pride, Mrs. Cato Glover, Mrs. Victor Barringer, Mrs. Ray Robinson, Mrs. Arthur Struble, Mrs. Thomas Robbins, Mrs. Oliver Naquin, Mrs. David Clark, Mrs. Tyler Woodridge, Mrs. Taylor Seldon, Mrs. Taylor Seldon, Mrs. Theodore Chandler and Mrs. Albert Noble.

At the Leland Harrison house will be Mrs. Carl A. Spaatz, Mrs. Robert Gilpin Ervin, Mrs. St. Clair Streett, Mrs. Patrick Timberlake, Mrs. Samuel E. Anderson, Mrs. Howard Craig, Mrs. Frank K. Everest, Mrs. Edwin Rawlins, Mrs. Idwal Edwards, Mrs. William McKee, Mrs. Laurence Kuter, Mrs. Lauris Norstad, Mrs. Pierpont M. Hamilton, Mrs. Richard Lindsay, Mrs. James Anderson, Mrs. Eugene L. Eubank, Mrs. Richard Nugent, Mrs. Truman Landon, Mrs. John F. Whitely, Mrs. Clayton Beaman, Mrs. George C. McDonald, Mrs. Monro MacCloskey.

Tickets are on sale for $3.50 each at any Brentano book store or may be purchased at the places on the tour after 2 p. m. Saturday. The public is invited.

LADIES' HATS
Cleaned or Retrimmed
HAT TRIMMINGS—FLOWERS
Feathers—Ribbons—Veilings
Hat Frames—Millinery Supplies
New HATS IN ATTRACTIVE STYLES
LADIES CAPITAL HAT SHOP
508 11th St. N.W.

Girls and Boys—Have you decorated your Easter Eggs?

Easter Egg-Coloring

Contest Closes Monday

Bring your eggs to Jelleff's Shirlington, Silver Spring or 4473 Conn. Ave. stores no later than Monday. Judging takes place Tuesday and then on Wednesday we announce the lucky winners!

Still time to enter! Come today or tomorrow with Mother or Dad for your Easter Egg! Come to Above Stores!

Jelleff's
"Nan Buntly"
Petti-Kool Suit . . .
Versatile Performer

Remember —Our Silver Spring Store open tonight till 9:30!

Flip a scarf at the neckline and wear it as a dress. Frill or crispen it with blouses to vary its suitability. But wear it you will constantly and confidently for this classic with its button pockets, slim skirt has not only timeless style sense but stamina . . . crease-resisting Petti-Kool, a Bur-Mil rayon.

Navy, beige, toast, aqua. Sizes 12 to 18.

Jelleff—Sports Shop, Third Floor And All Jelleff Branch Stores

Jelleff's
Extra!

$6.95 Nylon Slips

Beautifully fitting, long-lasting nylon with lovely nylon embroidery, these white slips are ideal for all your Easter and Springtime sheers. Sizes 32 to 42.

Jelleff—Underwear Shops, Second Floor And at All Jelleff Stores

If you cannot come in, write or call our Elizabeth Brewster Shopping Service, REpublic 6300.

Beautiful, lace-trimmed
$8.95 Gowns
$4.85

Five, delightfully feminine styles for your Easter gift selections.

Tearose, white and blue rayon crepes in the group

with deep lace yokes, midriffs . . . appealing embroidered net collars. All are famous-make gowns in perfect condition . . . reduced because we have discontinued these styles. Sizes 32 to 38 in the group.

Jelleff—Underwear Shops, Second Floor, Main Store

HARRIS

Hand-washable

Weather Kool

by Duchess Royal

$25

Oh, the joy of a suit that holds its fashion own in any company . . . now and all through summer! Oh, the untold comfort of smooth, cool, washable fabric developed in rayon by Celanese! Oh, the pleasure of precision tailoring by one of America's finest suit-makers. You'll agree . . . Weather Kool is the supreme development in summer suits for $25! White, navy, luggage, green. Sizes 10 to 20. Suits. Second Floor.

Mojud Nylons . . . New Spring Colors . . . New Low Prices!

JOSEPH R. HARRIS . . . 1224 F STREET

Londoners at the Raleigh

Mr. and Mrs. C. G. Bellamy of London are visiting in Washington and are at the Hotel Raleigh. Also at the hotel are Mme. Emillie Sartori of Florence, Italy; and Dr. R. F. Bridgman of Paris.

Wives Meet for Luncheon

The wives of the Inspector General's office met for luncheon yesterday at the Water Gate Inn. Mrs. James G. Harding, Mrs. Leslie Goodall and Mrs. Thomas Griffin were in charge of arrangements.

IN BETHESDA . . . IT'S

LADIES SPECIALTY SHOP

EASTER SALE

Crepe Dresses

Coats

Suits

Reductions

FROM 25% to 50% OFF

7456 Wisconsin Avenue OLiver 8373

Opposite East-West Highway

OPEN FRIDAY 'TIL 9

Ample Parking Space in Rear of Store

Mrs. Robert S. Townsend (left) acts as hostess to Miss Helen Keller (center) and Miss Polly Thompson at the Twentieth Century Club meeting at Barker Hall yesterday. Miss Keller, who has been an inspiration to thousands, told members how she overcame the double handicap of being blind and mute

by Charles DelVecchio—The Washington Po

Helen Keller Shows How She Overcame Odds

By Nicha Soure

MISS HELEN KELLER, the woman who has been an inspiration to thousands through her conquering of a double handicap, was given a tremendous ovation by members of the Twentieth Century Club at a meeting yesterday.

Barker Hall in the Young Women's Christian Association was filled yesterday with members of the club who came to hear and see the woman who became both mute and deaf following an illness when she was 19 months old.

Miss Polly Thompson, who has been Miss Keller's constant companion since their days at Radcliff College together, escorted Miss Keller to the stage

While club members asked questions, Miss Thompson "repeated" them to Miss Keller by the use of manual language in Miss Keller's hand or by stating them orally as Miss Keller placed her thumb on her escort's throat, her first finger on her lips and her second finger on her nose.

The gray-haired lady radiated the "happiness which springs from the spirit within." Asked how old she was, Miss Keller quickly remarked, "How old do I look?" Members of the club voiced their surprise when 67 was the age given, but as Miss Keller said, "living completely and harmoniously keeps one young."

Women's role in the world today, according to Miss Keller, is to reaffirm and put into practice the principles of democracy and to work steadfastly for world peace.

Miss Keller paid tribute to Amy Sullivan, whom she knew as "teacher," and who for 50 years helped her to overcome her handicap.

Asked by a member of the audience how she learned abstract ideas, Miss Keller said she started with concrete ideas. For example, a sweet apple was good and a sour apple, bad. From there it was an easy step to good feeling and bad feeling.

Although Miss Keller learned mathematics "after a while," she never liked it and called herself a "bonehead." She can speak French and German and a little Spanish and Italian. She has studied both Greek and Latin, but prefers Greek because it is richer in poetry and philosophy and more modern in spirit than Latin."

Asked if she knew color Miss Keller laughed and said, "When I get mad, I see RED." Miss Keller can talk to anyone by touching the lips, but she finds that "gentlemen tend to get embarrassed."

Preceding Miss Keller's talk, committee reports were heard and William Lahey spoke briefly of the recent Washington mass X-ray.

J. T. Clark Heads Junior Assembly

The Junior Assembly held its annual meeting on Monday to elect officers for the year. James T. Clark was named chairman and Miss Laura Belle Wyatt, vice chairman.

Other officers are Miss Flavia Lee, secretary; Jack van Devanter, treasurer. Members of the committee include Miss Mary Stuart-Price, David Nicholson and Miss Polly Norment.

The assembly is making plans for a June ball.

Hand painted ceramic Egg Box

1.00

LITTLE CALEDONIA
Georgetown
(Wisc. Near P St.)

BEST & CO.

Silk Success.

14.95

Because it's polka-dotted; because it ties at the waist; because it has the plunging neckline.*Young Cosmopolitans prefer; because a concealed zipper makes it fit well; finally, because it's so inexpensive.

Navy, toast, aqua, rose, dark green, brown or gray with white.

Sizes 9 to 15.

Mail and phone orders filled
Postage prepaid everywhere in the U. S.

BEST & CO.

4433 Connecticut Avenue, N. W. 8
Emerson 7700

BUS STOP AT THE DOOR

*Reg. Trademark Copyright, Best & Co., Inc., 1949

Also at Spring Valley

Blousecraft

For grace and charm, our white rayon blouse . . . hand-detailed with dainty snow flake patterns and a demure Peter Pan collar. White only. $10.95.

Blouses, First Floor

Julius Garfinckel & Co.

F Street *at* Fourteenth

We Welcome F.A.O. Schwarz

Like the fine craftsmen of old, this firm, distinguished for fine toys and exquisite dolls—both imported and domestic—has delighted an increasing host of children . . . of admiring parents and relatives for generations, in New York City. As next door neighbors on Fourteenth Street, we now wish them even greater success with their newest branch, in the Nation's Capital.

Julius Garfinckel & Co.

F Street *at* Fourteenth

Also at Spring Valley Store

*Reg. U. S. Pat. Off.
†Trademark

Greenbrier

RAINING POLKA DOTS

Spring showers can be fun in our gayly flared raincoats of Celanese* Celaresign† with polka dot linings framing a hood or forming a wrap-around scarf. In navy with red dots, black with green, toast with brown or grey with grey. Left and right, $45. Center, $39.95.

Greenbrier Sports Shop, Fourth Floor

Julius Garfinckel & Co.

F Street *at* Fourteenth

Kraus original

Movingly graceful, our coat that flows like honey from gently rounded shoulders to a taut little waist—to the soft, controlled fullness of a great-pocketed skirt. Ours exclusively. With jeweled buttons, self-corded belt, and seven-eighths sleeves. Black or navy, $218.

Beautiful Coats, Third Floor

Julius Garfinckel & Co.
F Street *at* Fourteenth

Graceful

as a spinning top . . . right as fashion itself, whether belted or unbelted, our wool topper for a spring of contrast or accent, in navy and in black. Ours alone in Washington. $85.

Third Floor

Julius Garfinckel & Co.
F Street *at* Fourteenth

Fashioned for the Woman's Figure
Our Foundation for Spring by

Francette

Contrived to achieve the smooth, gently slim lines, the comfortable control that a woman's figure demands — our corselette, intricately cut and fashioned in nylon with rayon and cotton, is a basic requirement for an Easter costume. Ours exclusively. In tearose, 16-inch length in sizes 36 to 44. 14-inch length in sizes 35 to 42. $25.

Corsets, Fifth Floor

Julius Garfinckel & Co.
F Street *at* Fourteenth

Greenbrier

Our classic dress of imported Irish linen to be worn alone or mated with our wool and rayon boucle cardigan for a cooperative success. Dress in beige, grey or dark green, $25. Cardigan in navy, wheat, emerald or white, $10.95.

Greenbrier Sports Shop, Fourth Floor
Also at Spring Valley

Julius Garfinckel & Co.
F Street *at* Fourteenth

The Family Scrapbook

By Dr. Ernest G. Osborne

Boys and Girls Should Play Together

It's natural and desirable that young boys and girls should play together. All too early, parents and other grown-ups begin to separate youngsters of the two sexes from one another. All too soon are girls' play activities pushed into the quiet, ladylike channels that are supposed to be appropriate. Boys may run, holler, jump, climb, scuffle and otherwise behave like the normal little animals they are. But not girls. We want them to be clean, neat and quiet.

Yet, physically, both young boys and girls need to have an active play life if they are to grow most healthily physically and emotionally. Soon enough there will come differences in interest. In the early years tomboy activity should not be discouraged nor should the equally normal interest of young boys in doll play and playing house be discouraged.

If we let our boys and girls grow up together we can count

on much more understanding of one another as they get older. There will be fewer of the false attitudes that so often get in the way of fine give-and-take relationships between the sexes in youth and adult life.

(Copyright, 1949, by United Feature Syndicate, Inc.)

Mary Haworth's Mail

College Boy of Refined Family Asks Girl To Visit His University for Weekend; and Another Boy Tells Her the Idea's Insulting

DEAR MARY HAWORTH: I have been invited to a fraternity weekend at a New England university, by a very nice boy of very refined family. I have discussed the invitation with my parents, who have given their consent, and Miles (the boy) has been told that I may go.

Recently, however, I mentioned the invitation to another boy who works in a nearby store, and when I told him I was going, he said he had never suspected me of being such a "heinous" person. When I asked what he meant, he said that the fraternity parties are very immoral and that Miles couldn't have thought very much of me, to invite me to such an event.

He went on to say that these fraternity weekends consist of wild parties, and that the girls are allowed to stay overnight at the fraernity houses; also that the chaperones don't have any specific rules for governing the girl guests' behavior.

Now I am in a serious quandary, because I like Miles very much and he has never given me any cause to think ill of him or to feel distrustful. I have always thought that if a girl has good morals and sticks to her principles, she may go anywhere and suffer no loss of reputation. Please advise me. L. D.

Moderate View From the Inside

DEAR L. D.: I have just been talking with a fraternity man, 26, veteran of four years' Army duty, who has had experience in two universities, in process of training for a highly specialized profession.

He knows the social life of fraternity men in both the East and middle west; he has three sisters, is engaged to be married, and his views on a fraternity week-end are illuminating.

He says he is not "pro-fraternity," meaning that he feels no urge to defend the fraternity system; but he scouts the idea that fraernity week-ends are pagan revels. He grants that the situation may include some immoral persons who contrive opportunity to misbehave, but in general—mark this—"the tendency is to invite girls who make the best impression on the highest level."

The Kind of Girl Who Gets Invited

ON THESE occasions the man is eager to bring his girl to the attention of his friends, and he wants to feel proud of her. He loses face and prestige if she behaves indecorously. He likes her to be gracious, not necessarily pretty; to know how to meet people and talk with them pleasantly, in a common sense way; and he wants her to dress conservatively—nothing flashy or flouncy, and not too decollete. Better be a little bashful than too bold, he adds.

The hospitality program is always built around a lavish formal dinner dance, with faculty bigwigs chaperoning. The schedule preceding and following this major event always includes sightseeing, maybe a tea at the fraternity house or college main building—with the college head present or presiding,—athletic events or a campfire feast, social calls at local homes where the student-host is a special friend, etc.

For the rest, the girls stay overnight, quite respectably, at the girls' dormitory or sorority houses, at a co-ed college; or under the roof of faculty couples or other "correct" patrons of the school, at a male university. The general idea, says my friend, is to show the girls every courtesy, including protection from gossip. So it seems Miles' invitation is an honor and a compl'ment; and that your critic is trying, jealously, to pretend more worldly knowledge than he has. M. H.

Mary Haworth counsels through her column, not by mail or personal interview. Write her in care of The Washington Post.

Fill broiled peaches with currant jelly and serve on a platter of pot roast. Cut the pot roast in serving-size pieces in the kitchen.

LUXURIA CREAM

can make you lovelier because LUXURIA is

Blended by Hand

It's a secret formula.
Rare oils and other precious ingredients carefully blended-by-hand to a perfection never successfully copied! . . . Only Harriet Hubbard Ayer has this treasured beauty secret.

The result is Luxuria.
Slowly blended-by-hand to a pure, creamy richness, a flawless, satiny texture. Blended-by-hand for better, quicker cleansing . . . for lasting and romantic fragrance.

You can see the difference.
See the smoother, prettier, more radiant complexion you have always wanted. Start *your own* flawless complexion care today . . . with Luxuria, the cream that's blended-by-hand!

Luxuria Cleansing Cream
1.00, 2.00, 3.50 (plus tax)

Harriet Hubbard Ayer

NEW YORK
PARIS
LONDON

SALE
SEAT COVERS

2-DOOR
4-DOOR
$10.95

Plastic over heavy fibre

CITY TIRE CO.
COR. 14th & P ST. N.W.
DE. 2137
"Lowest Price Tire House in Town"

Open Friday evening until nine.

PINK, NILE GREEN OR AQUA RAYON TAFFETA FASHIONS. A GEM OF AN EVENING DRESS AT A SENSIBLE PRICE.

25.00

Gretchen Cole
INCORPORATED
WINCHESTER VIRGINIA
BETHESDA MARYLAND
160 N. LOUDOUN ST. 7244 WISCONSIN AVE.

I. Miller

Easter Gift

Bags

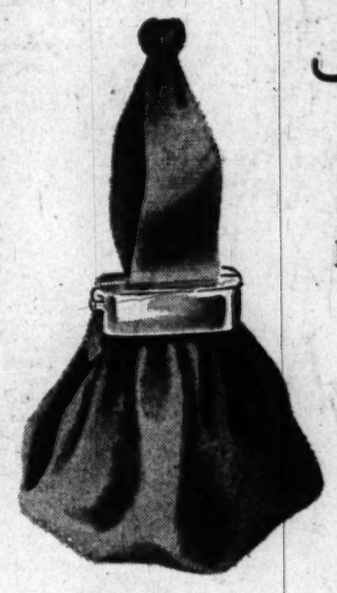

in fine **rayon faille**
handsomely detailed

only 7.95 plus tax

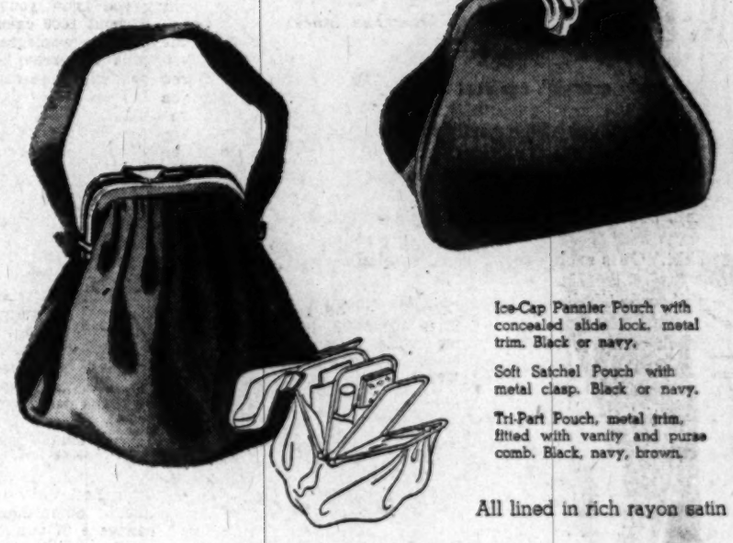

Ice-Cap Pannier Pouch with concealed slide lock, metal trim. Black or navy.

Soft Satchel Pouch with metal clasp. Black or navy.

Tri-Part Pouch, metal trim, fitted with vanity and purse comb. Black, navy, brown.

All lined in rich rayon satin

1222 F STREET N.W. MEtropolitan 0748

A religious masterpiece! "The Greatest Story Ever Told," now running in The Sunday Post.

For Beauty and for Wear

No Mend

Proper Fitting Nylon Hosiery

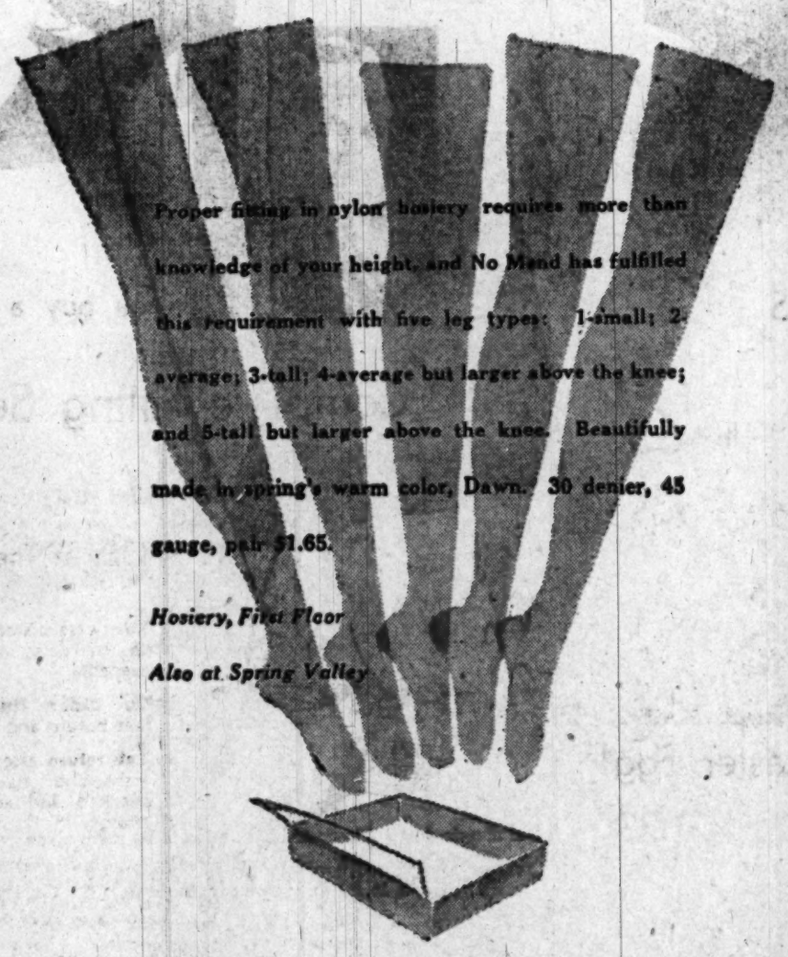

Proper fitting in nylon hosiery requires more than knowledge of your height, and No Mend has fulfilled this requirement with five leg types: 1-small; 2-average; 3-tall; 4-average but larger above the knee; and 5-tall but larger above the knee. Beautifully made in spring's warm color, Dawn. 30 denier, 45 gauge, pair $1.65.

Hosiery, First Floor

Also at Spring Valley

Julius Garfinckel & Co.
F Street *at* Fourteenth

Bally OF SWITZERLAND

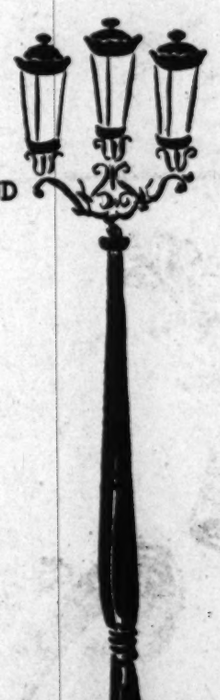

Once again arrivals of the favorite low-heeled Bally shoes in soft relax* calf, processed to obtain the utmost of flexibility for walking comfort. Left, in black only. Upper, in brown, blue, black or white. Lower right, in tan, black, red, tan and white, or black and white. Pair, $13.95.

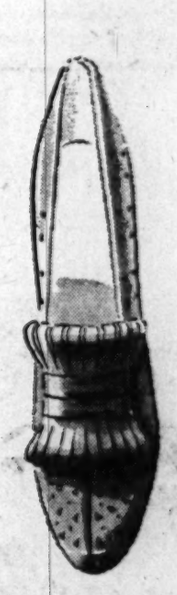

*Reg. U. S. Pat. Off.

Beautiful Shoes, Second Floor

Julius Garfinckel & Co.
F Street *at* Fourteenth

Sheridan Bakery
6209 Georgia Ave.
NORTHWEST
GE. 1113

Friday Special!
DELICIOUS PINEAPPLE UPSIDE-DOWN CAKE each 52c

Saturday Special!
Chocolate & Vanilla
FUDGE FROSTED TWO-LAYER CAKE each 65c

Open Daily and Sunday, 7 A. M. to 10 P. M.
CLOSED MONDAYS

If You Want More Curves, Relax, Eat

By Ida Jean Kain

THIN girls are putting in a bid for the pounds the overweights are kissing good-bye.

Fair enough, girls, but relax . . . you can't add curves until you do. Weight can be gained only on extra calories. If you burn calories extravagantly, it's next to impossible to round up any to spare.

Your normal calorie requirement is close to 2400 a day, which is the allowance for the moderately active woman. On that number your weight would stay right where it is—below normal. If you are thin and tired, you are probably eating barely enough to cover your daily energy expenditure. To gain weight, add 500 extra calories each day. And relax, to save calories by not using so many.

From this day hence, make up your mind not to make any hurried movements . . . easy does it. Hurrying is a habit—it builds up tension and squanders energy. Let go . . . smile. That eases the tension beautifully.

Now to boost the calories in food. Drink three glasses of whole milk during the day, either with meals or between, and have the fourth glass an hour before retiring. Warm milk sets the mood for sleep. It's good to relax before drifting off to sleep.

In the morning eat a bang-up breakfast. I know I harp on the necessity of eating a good breakfast, but you thin girls will never add curves until you do. Gradually increase the breakfast, and first thing you know you'll look forward to about 1000 calories at this meal—fruit, wholegrain cereal with milk and cream, an egg, buttered toast and a beverage. Oh yes, you can eat that much . . . but go at it gradually, starting with another slice of buttered toast and honey.

Deliberately plan to eat more good bread and butter with meals. If you are not fond of bread, hunt up a bakery where they make a homemade kind . . . 100 per cent wholegrain would be best, for that boosts the B vitamins. And speaking of adding vitamins, if your appetite needs coaxing, ask the doctor to recommend a potent concentrate that furnishes the entire B Complex, to calm your nerves and whet your appetite. And you'll be amazed what a dozen added pounds will do toward calming nerves, simply by padding the nerve endings.

At lunch relax . . . eat slowly, no shopping. Rest before meals works wonders. Some homemakers can manage a 20-minute rest before the noon meal. Business girls should, whenever possible, rest 30 minutes before the evening meal to get more "good" out of the food.

What about exercise? It builds curves.

Copyright, 1949, King Features Syndicate Inc.

Home Sewing Aid

One of the most important contributions to home sewing will be a new rayon bias seam binding which will appear on the notion counters in March. It will be a great aid to the millions of women and girls now doing their own sewing. The new binding follows the curve of the hem line on swing skirts and full skirts by lying smoothly where stitched to the raw edge of the skirt.

Zweig.

FOR sports or spectator sports wear this pin-checked, two-piece frock is a perfect choice. Its fabric is cloud-soft, lightweight, blended wool. Neat, free-swinging skirt is topped with a three-buttoned jacket, cut with pert, rounded collar and three-quarter length sleeves. May be worn with or without blouse. Available at Raleigh Haberdasher

Light Touch for Dark Dresses

A light touch for a dark dress is given by a quickly made combination collar and tie. Lay one piece of grosgrain ribbon over the other and fold the edge of the top piece down; this will give the effect of a small collar. Have ribbon long enough to cross in front, with two ends. Attach a pretty flower at the point where the ribbon crosses.

Bright sashes for color accents are given a twist that is different, by drawing the ends through a fancy scarf ring. If an extra length of ribbon is also drawn through the ring, your sash will have four ends instead of the customary two. These may be fringed, or knotted.

Why Thousands of Doctors prescribe pleasant tasting
PERTUSSIN FOR BAD COUGHS
(CAUSED BY COLDS)
PERTUSSIN acts *at once*. It not only relieves such coughing but also loosens up phlegm and makes it easier to raise. PERTUSSIN is *safe! Mighty effective* for old and young! *Pleasant tasting!*

How to Select Lamp Shades

When choosing floor and table lamp shades be sure to ask to see them lighted, warns General Electric home lighting specialists. Many of the shades now being shown are in bright reds and greens which give an unflattering light throughout your rooms as well as a distorted appearance to complexions.

For best lighting results, always choose shades with light or near white linings. If you want colored shades choose them in opaque rather than translucent ones. That way the color will stay where you want it—on the lamp shade and not in the light which should remain uncolored for best seeing results. Many of the newest styled opaque shades (ones you can't see through, you know) have artistic pierced designs which give a very pleasing effect when lighted.

SPRING SPECIAL
SINGER Sewing Machine SALE!
Reconditioned Electric Portable
$39.50 Easy Terms
FREE Home Demonstration
Phone AD. 4473

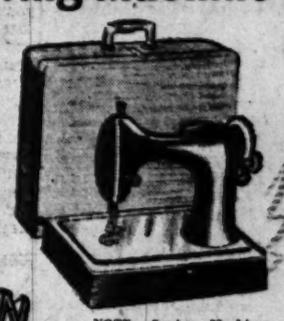

MODERN Stores
NOTE: Sewing Machines Oiled and Adjusted $1.49
3299 M St. N.W.
(GEORGETOWN)
AGENTS COVER MARYLAND & VA.

FOUR FLOORS OF NATIONALLY FAMOUS SHOES

E. D. EDWARDS'

Teeners . . . ALL THE RAGE OF THE COKE CROWD

Here they are . . . the daytime and date-time shoes all smart teeners love! Appealing styles that include sling pumps and sandals with medium-low heels, others with flat or wedge heels. An excellent choice of popular spring colors in suede and calf, as well as black patent leathers.

Black patent leather—$7.95

Black or grey suede—$7.95

7.95 - 8.95
Second Floor

Fitality Open Road in Black Patent $8.95

Blue, red, green calf—$7.95

Green or black leather, blue suede—$8.95

Blue, black, red, brown calf—$8.95

E. D. Edwards SHOES
1304 G ST. N.W.*
7221 Wisconsin Ave. N.W.* 5534 Conn. Ave. N.W.*
4021 S. Capitol St. 3326 Minnesota Ave. N.E.
3131 M Street N.W. 1325 H St. N.E.
*On Sale At These Stores Only

Sale!
Spring Dresses
Reduced from Our Own Stocks
$22.95 to $29.95
DRESSES
$12.85
Only 27 in the group! Sizes 10 to 20, including faille suits, navy, black, pastel rayon crepes.
$25 to $35
DRESSES
$17.85
Only 34 in the group! Sizes 10 to 18. Includes jacket dresses, bolero one-piece dresses. Rayon crepes, rayon failles and sheer wools. Black, navy, prints.
The Young Men's Shop
37th Year at 1319 F Street

Don't miss Fulton Oursler's "The Greatest Story Ever Told," running through April 17 in The Sunday Post.

THE HECHT CO.
Washington and Silver Spring

Mrs. Stevens' Chocolate
Easter Eggs
Rich, fluffy cream eggs chockful of cherries, dates, pineapple and pecans, double dipped in rich dark chocolate. Also luscious coconut cream centers. All attractively flower decorated. Packed and nested in a gay Easter box.
½ lb. 65c
13 oz. 90c

Mrs. Stevens' PLASTIC Easter Egg
1.39
Filled with 1 lb. of fancy chocolates. Packed in gift box.

Mrs. Stevens Candy Shop, Street Floor, The Hecht Co. Washington & Silver Spring

1210 F Street N.W.

THE HECHT CO.
WASHINGTON STORE ONLY

You buy a
Complete Fitting Service
when you buy
Dr. M. W. LOCKE SHOES at The Hecht Co.

1. **Your case history** is taken, kept up to date, consulted when needed.
2. **Our expert fitters** check your feet before and after fitting.
3. **You return** after 10 days if you wish and have your shoes checked and adjusted free of charge.

Famous Dr. M. W. Locke shoes, designed by the only man who has treated a million feet, take the strain lines off your face, put a Spring-stride in your step! And best of all, they come in a wide assortment of styles and lasts! For example, the twin-strap shoe above in very lightweight baby calf, ventilated with open toes and perforated for coolness and comfort. Sizes 5 to 10, AAAA to C 16.95

Women's Shoes, Third Floor, Washington Store Only

Puerto Rican American Unit Plans Benefit

The Puerto Rican-American Women's League will give a benefit cocktail party on Sunday, from 5 to 7 p. m., in Suite 600-G at Wardman Park Hotel. Proceeds of the party will go to the American Cancer Society drive.

Mrs. Javier H. Cerecedo is chairman of the fete and sponsors include Senora de Corominas, wife of the Argentine Ambassador to the Pan American Union; Senora de Restrepo, wife of the Colombian Ambassador; Senora de Fernos, wife of the Resident Commissioner of Puerto Rico; Mrs. Dennis Chavez, wife of the Senator from New Mexico; Mme. Thors, wife of the Minister of Iseland, and Mrs. Addison S. Bomberger, president of the Puerto Rico-American Women's League.

Honor guests will be Mrs. Oscar L. Chapman, wife of the Undersecretary of the Interior; Assistant Secretary of the Interior and Mrs. William E. Warne and Mr. and Mrs. James Porter Davis.

Gamma Phi Betas Feted

The Grand Council of Gamma Phi Beta were guests yesterday of Capt. and Mrs. Bob O. Matthews for noontime cocktails followed by a luncheon at the Army-Navy Country Club.

Yeager's
SILVER SPRING, MD.
Open 10 A. M. to 9 P. M.

COTTON BROADCLOTH
DRESSES
$7.95
Elelet lace peeps from beneath the petal collar. A wonderful dress by the famed "Betty Barclay." Comes in blue, grey, lavender, maize, beige and pink. Sizes 9 to 15.
Mail Orders Filled

For Vera Bloom's New Book

Cigar-Loving Dad Penned Heartfelt Tips on Buying Good After-Dinner Cigars

By Mary Van Rensselaer Thayer

VERA BLOOM's second amusing tome, "The Entertaining Lady," is hot off the presses. Miss B. launched literarily via "There's No Place Like Washington," and the new effort takes apart behind-scenes mechanics of the Capital's politico social merry-go-round. The authoress' father, the late Representative Sol Bloom, who possessed such a bright, inquiring mind, approved, but gave his daughter no writing help until she commenced describing details of dinner-party giving. Then he went to town.

A chain cigar smoker, who'd suffered bitterly from accepting dinner-party cigars, he thundered "No woman knows how to buy a cigar! They'll grab anything labeled Corona Corona because they think it's a brand—not a shape!" So Representative Bloom sat himself down forthwith, spent painstaking hours with pen and pad, emerged triumphantly with four closely written pages instructing the silly female how to purchase a cigar. Miss Bloom condensed her Pa's verbosity into a few tight paragraphs, thereby almost severing diplomatic relations! So before spending two bits on a twist of poor tobacco, buy "The Entertaining Lady." And, apropos of chain cigar smoking, did you know that Winston Churchill keeps a lighted candle alongside as an effort saver in keeping those zeppelin-sized stogies puffing?

It Wasn't All Work, No Play

NO, INDEED, it wasn't entirely all work and no fun with "les boys," the Foreign Ministers. One of the cheeriest pranks was perpetrated by Belgium's Henri Spaak against his French, incorrigibly bachelor, colleague, Robert Schuman. At a serious conference Spaak passed to Schuman an envelope importantly marked "Top Secret." The French Foreign Minister hastily slit the envelope, finding inside, instead of some dread state secret, a newspaper clipping. It was the photograph of a young woman in full bridal finery, the caption identifying her as "Mrs. Shuman." An accompanying note pencilled by Spaak read approximately as follows: "Is this the reason why we all came to Washington? So you fixed having the North Atlantic Treaty signed here in order to get yourself married?" The witty, baldheaded, incorruptibly celibate Schuman has been chuckling ever since!

Two Bevin Gems Retrieved

ADVERTISERS find The Washington Post so lucrative a medium of touting their wares that, of a Sunday, it's as much as a poor columnist can do to get a word in edgewise! Mercilessly clipped from a little gem we penned on Britain's Foreign Minister Bevin were two stories we thought delightful. So with special editorial permission we fished them from the trash basket, lay them out for reader edification! Just about his favorite story goes as follows: "A few years ago, when he was staying at the Waldorf-Astoria during a meeting of the Council of Foreign Ministers, the hotel was picketed persistently. One day a member of the British delegation decided to question the picketer, asked him what he was doing it for. 'What am I doing it for?' echoed the astonished picket. 'Why, for $2 an hour!'"

Here's the second story: "Some time ago, Bevin, back home, was asked to explain the essential difference between our Democrats and Republicans. He explained by a parable, or, perhaps, just a plain story. A member of a trade union visiting in a small village wanted to get an important letter to London by the following day. He trudged to the postoffice, where there were two letter slots, one marked 'Local,' the other 'London and Foreign.' By some quirk he slipped the letter into the wrong opening. Then, calling the postmistress, told what he'd done and the importance of having the epistle arrive promptly in London. 'Oh, don't worry,' she replied placidly, 'though they're marked "London" and "Local," it's all the same box underneath.'"

the Broadmoor
CONN. AVE. at PORTER
Restaurant and Cocktail Lounge
Luncheon from Noon 65c up
Dinner from 5 p. m. 1.10 up
Sunday from 2-10 p.m. 1.50 up
Banquet Facilities WO. 6900

Rings on Their Fingers

The engagement of Miss Eleanor Regina Lynch to Coleman Clayton has been announced by her mother, Mrs. Gertrude F. Lynch of Arlington. Miss Lynch, who now lives in San Francisco where the wedding will be held in May, was a former resident of the Washington area. Mr. Clayton, son of Mr. and Mrs. C. L. Clayton of San Francisco, is a graduate of the University of San Francisco and is associated with Dun & Bradstreet.

Bookoff—Waghelstein

Mr. and Mrs. Albert William Bookoff announce the engagement of their daughter, Mitzi, to Marvin Waghelstein, son of Mr. and Mrs. Abraham Waghelstein, also of Washington. No date has been set for the wedding.

Reilly—Booty

Mr. and Mrs. Ernest T. Reilly announce the engagement of their daughter, Marie Ann, to Philip C. Booty 3d., son of Mr. and Mrs. Philip C. Booty, jr., of Chicago, Ill.

Miss Reilly was graduated from Holy Cross Academy and the Washington School for Secretaries. Her fiance attended the University of Illinois and George Washington University. An October wedding is planned.

Davidson—Stevenson

Announcement is made by Mr. and Mrs. Walter Davidson of Wesley Heights of the engagement of their daughter, Mary J. Davidson, to Robert J. Stevenson, son of Mr. and Mrs. John A. Stevenson of this city.

Miss Davidson, a graduate of the University of Maryland, attended the Woman's Educational and Industrial Union in Boston, Mass. She is now director of residences at Simmons College in Boston.

A Navy veteran, Mr. Stevenson was graduated from Harvard College and Harvard Law School.

Philippine Arts, Crafts, to Benefit Charity, Displayed

On display yesterday at a special press preview at the Philippine Embassy were Philippine crafts, arts and native products. Flown from Manila, the objects will be placed on sale at the charity bazaar being held at the embassy on April 16. The bazaar is sponsored by the Association of Philippine-American Women of Washington. Its proceeds will benefit various charity works undertaken by the National Federation of Women's Clubs of the Philippines.

At the preview yesterday tea was served from 5 to 7 o'clock. Taking turns presiding at the tea table were wives of embassy staff members.

TOPPER VALUES

Extensive Selection
Wonderful Buys
$25
This year's free-swinging models in quality wool suede cloth. Tailored to give service for many seasons. High colors or neutral shades. Sizes for misses and junior misses.
Charge it or Open a Charge!
Yeager's
8630 COLESVILLE ROAD

Choice! Our Entire Stock
WOOL SUITS
Drastically Reduced
Original Price Tickets on Every Garment
The Savings Will Amaze and Please You

Group Number 1 $38
Group Number 2 $48
Group Number 3 Our Finest Suits $68
Yeager's
8630 COLESVILLE ROAD, Silver Spring, Md.

RUGS
Beautifully Cleaned and Safely Stored
in our
Modern Rug Plant
FREE
PICK-UP & DELIVERY SERVICE
5 Modern Warehouses For Furniture Storage
Curtis Brothers
MOVING · RUG CLEANING · STORAGE
1110 V St. S.E.
Call TR. 3471

English Union Tea to Launch Art Exhibit

The English-Speaking Union will give a tea on Tuesday, April 12 at the Playhouse Theater Art Gallery in connection with the exhibition of bird paintings by Peter Scott, which will open today. Mr. Scott is the son of Robert Falcon Scott, noted British explorer, whose heroic expedition to the South Pole is immortalized in the British film "Scott of the Antartic." The American premiere of the movie will be given at the Playhouse on Wednesday evening, April 20 for the benefit of the District of Columbia division of the American Cancer Society. The 15 paintings of wild fowl throughout the world will remain on exhibition during the local engagement of the film.

Although young Scott is best known for his artistic endeavors, a talent inherited from his mother, Kathleen Bruce, sculptress and pupil of Rodin, he is also a celebrated sportsman, author and hero of World War II. Following numerous championships in international sailing races from 1936 through 1938, Mr. Scott joined the Royal Navy in 1939 and took part in the Battle of the Atlantic, the Dieppe Raid and the invasion of Normandy. He did his own illustrations for his book, "Battle of the Narrow Seas," best selling history of the Light Coastal forces in the British Channel and the North Sea. His two books on wild fowl—"Morning Flight" and "Wild Chorus" also contain his own illustrations.

Mrs. Tewksbury Leaving

Mrs. William D. Tewksbury will leave today by plane for Honolulu to visit her son-in-law and daughter, Lieut. Col. and Mrs. John H. King. Colonel King is stationed at Tripler General Hospital.

Jackson Weavers are Hosts At Dinner Preceding Recital

Mr. and Mrs. Jackson Weaver were hosts at a dinner yesterday preceding a student dance recital at the Arts Club. The students, junior miss and teen-ager groups, demonstrated dances at the recital in the modern idiom with choreography by Miss Linda Verrill.

For flaky, flaky pie use
FLAKO
PIE CRUST MIX

This New Coffee Flavor Makes Early Morning Angels

It turns Bears into Dears...it's a wonderful, wonderful spirit-lifting success

● Surly morning spouses turn into early morning angels. Yes, just one fragrant, delicious cup of Chase & Sanborn's wonderful new coffee and the trick's done. "What's in it?" people ask!

The answer is *Selecciones* (pronounced seleck-see-o-nays). That's Spanish for selected... some coffees selected mainly for perfecting body... others selected mainly for perfecting flavor. Yes, the flavor coffees in this mouth-watering new blend are hand-selected 1-2-*three* times!

1. *Hand-selected from shade-grown, pedigreed trees.*
2. *Hand-selected at the peak of ripeness.*
3. *Hand-selected before and after curing.*

No wonder it's so delicious. Try it! If you don't think it's the best coffee you ever tasted, just send us the unused portion and we'll give you double your money back. Get your pound today! (It's vacuum-packed, of course.) *And long live your houseful of early morning angels!*

Products of Standard Brands Incorporated, 595 Madison Avenue, N. Y. C.

Wonderful Coffee in 2 seconds!
Chase & Sanborn's new Instant Coffee Product costs about a penny a cup ...no pot...no grounds ...no waste...no wait!

The NEW Chase & Sanborn
A New Secret Blend —"Selecciones"

Announcing
New Toni refill
in the Gold Stripe Package
at all Peoples Drug Stores

With 3 new Luxury Features!

1. You get New Toni Creme Rinse to give your Toni wave the final luxury touch! Just perfected by Toni, this delightful new creme rinse keeps your hair from tangling. Gives it an oh-so-delicate fragrance and thousands of lovely, lustrous highlights!
2. You get Toni Creme Shampoo—regular one-ounce tube—to make your wave look lovelier, last longer! Toni Creme Shampoo gives you "soft-water shampooing" even in hardest water . . gets hair so exquisitely clean your Toni wave "takes" better!
3. You get ½ more Toni Waving Lotion—4 full ounces of this famous creme waving lotion that has given more than 43 million perfect permanents. Mild and gentle, Toni Waving Lotion coaxes your hair into wonderfully natural-looking waves and curls!

Treat yourself to this new luxury in home waving! This new Toni Refill with luxury "extras" designed to give you a softer, lovelier wave! Today—try this new Toni Refill in the Gold Stripe Package. And see if your friends don't say it's the most natural-looking wave you've ever had!

In the Gold Stripe Package—$1.50 plus tax
Regular Toni Refill—$1.00 plus tax

On Sale At All
PEOPLES DRUG STORES

Goodwill Embassy Tour Chairman to Entertain Today

Mrs. Sidney Hechinger, chairman of invitations and presale of tickets for the Goodwill Embassy Tour on April 30, will entertain at a tea this afternoon at her apartment for other committee chairmen.

Her guests will include Mrs. Oscar Chapman, chairman of junior hostesses; Mrs. Henry F. Alves, chairman of senior hostesses; Mrs. Paul Porter,

A Distinguished Setting . . .
The Westchester's
Exquisite New
Dining Room
A dining room of grace and elegance. Decorations by Dorothy Draper.
Cocktails Served
For Reservations call "Randolph" WO. 7700
THE HOLIDAY ROOM
A brilliant setting for private parties. Yours by appointment.
4000 CATHEDRAL AVE.

BAZAAR SALE
For Accredited Buyers ONLY
OPEN
Until 9 p.m. Thursday, Friday, Monday, Tuesday, April 7, 8, 11, 12. We close 6 p.m. Saturday, April 9

HERE IT IS AGAIN!
MARS great bazaar again this year will celebrate with wonderful values in all departments on THURSDAY, FRIDAY, SATURDAY, MONDAY and TUESDAY, APRIL 7 to 12. Remember there will be a free gift EACH day to some visitor. You'll have to see these BIG savings, but here are a few sample values:

Reg.	Now
$12.95 Baby Walkers, ass't colors—12	5.90
$10.95 Bassinets, w/springs, maple finish—7	5.50
$119.50 Seamloc Green 9'x12' Rug—3	59.47
$119.50 Seamloc Grey 9'x12' Rug—3	59.47
$12.95 Famous make Electric Irons—12	9.97
$89.50 Modern Arm Sofa Beds, ass't fabrics	59.50
$49.50 Hollywood Bed, innerspring mattress on heavy box spring	34.50
$19.97 Matched grouped of mahogany Occasional Tables each	12.97
$29.97 to 12.97 Assorted Table Lamps	22.97 to 8.97
$241.50 Lawson Sofa beige tapestry	198.86
$165.05 Lawson T-Cushion Sofa, green	146.38
$4.50 Plastic Shower Curtain Sets, in galaxy of beautiful colors—2 outstanding patterns, floral and nautical, 6x6 shower curtain and pair of window drapes. Set	3.25
$3.95 Snowy white quilted Bed Pads, lowest price in years—both single and double sizes	2.87
$109.95 Dresser Bases, toast mahogany, dustproofed, dovetailed construction floor samples from a discontinued pattern—2 only	39.90
$69.95 5-pc. Dinette Sets, white porcelain top, refectory leaves, 4 chairs, sim. red leather, chrome legs—1 only	39.95
$19.95 Chippendale style side Chairs, mahogany finish, wine and gray stripe tapestry seat cover—14	10.95

SAVE by a trip to MARS
R. Mars THE CONTRACT CO.
Wholesale Furniture—Rugs—Linens
We also distribute Radio, Television, Electric Appliances, etc.
410 First St. S.E.
Washington 3, D. C.
Branches in Baltimore and New York

Shop Today and Saturday 10 to 9 – Free Parking

SEARS ROEBUCK AND CO.

SEARS ... For Your Easter Best

never before has Sears sold 100% worsted gabardines at such a low price! tomorrow, you'll find

regular $35 suits of worsted gabardine

now only! $25

- light gray
- pastel aqua
- neon blue
- luggage tan
- soft brown
- basic black

What a chance to save! What a chance to have a smart looking suit! The first time we've seen worsted gabardine suits at anywhere near this amazing price. Boxy and fitted jackets . . . yoke or flange styles . . . and others with new hip interest or soft detailing. Sizes 10 to 18 included.

Ready-to-Wear Dept., Sears Wisconsin, Bladensburg and Arlington

cool, crisp cotton blouses

Perfect touches for your new Easter suit! Dainty blouses with fragile looking lace trims, unusual detail. White. 32 to 38. 3.98

Ready-to-Wear Dept., Sears Wisconsin, Bladensburg and Arlington

big and beautiful . . . china milan straw hats $5

You've seen straws like these for twice the price! They're big, smooth and feather-light . . . as smart as can be with suits or frilly dresses. Wide variety of dashing off-the-face types, and shady bonnet brims. Black and colors.

Millinery Dept., Sears Wisconsin, Bladensburg and Arlington

girls' 7 to 14 rayon dresses 3.98

Beautifully styled rayon taffeta dresses, in blue, aqua or orchid. Self material ruffle trimmed and puffed sleeves.

Others $1.98 to $6.95

girls' all-wool plaid coat 12.95

Flared back, slash pockets, metal button trim. All-wool materials in assorted plaids or solid colors. Rayon lined.

Others $14.95 to $19.95

Natural Straw Hats . . . $1.98

Teen-Age Shop, Sears Wisconsin, Bladensburg and Arlington

girls' dresses 3.98

Beautiful new rayon dresses, in several very charming styles. Some with rayon taffeta trim. Pastel shades. Sizes 3 to 6X.

all-wool coats 5.95

Good quality all-wool fabrics, in green, maize or red. Rayon lined. With embroidered designs. Sizes 3 to 6X.

little girls' skirts 2.98

All-wool materials, solid colors or plaids. Suspender straps. Circular or pleated styles. Sizes 3 to 6x.

Cotton Blouses . . . $1.98

boys' knit suits 1.98

Cotton knit two-piece suit with suspender straps. Choice of colors. Sizes 3 to 6X.

Juvenile Dept., Sears Wisconsin, Bladensburg and Arlington

little boys' coats 7.95

Mannish double-breasted effect of all-wool material, smart tweed effects or covert. Matching Eton cap. Coat rayon lined. Sizes 3 to 6.

Juvenile Dept., Sears Wisconsin, Bladensburg and Arlington

Easy Terms on Purchases of $20 or More!
Ample Free Parking!

"Satisfaction guaranteed or your money back" SEARS

911 Bladensburg Rd. N.E. (2). FRanklin 7500
Wisconsin Ave. at Albemarle (16). ORdway 1122
2800 Wilson Blvd., Arlington, Va. CHestnut 7122

SHOP TODAY AND SATURDAY 10 TO 9

SEARS
ROEBUCK AND CO.

Sears Leads the field in reducing prices! Buy Now and Save!

COLDSPOT PRICES REDUCED!

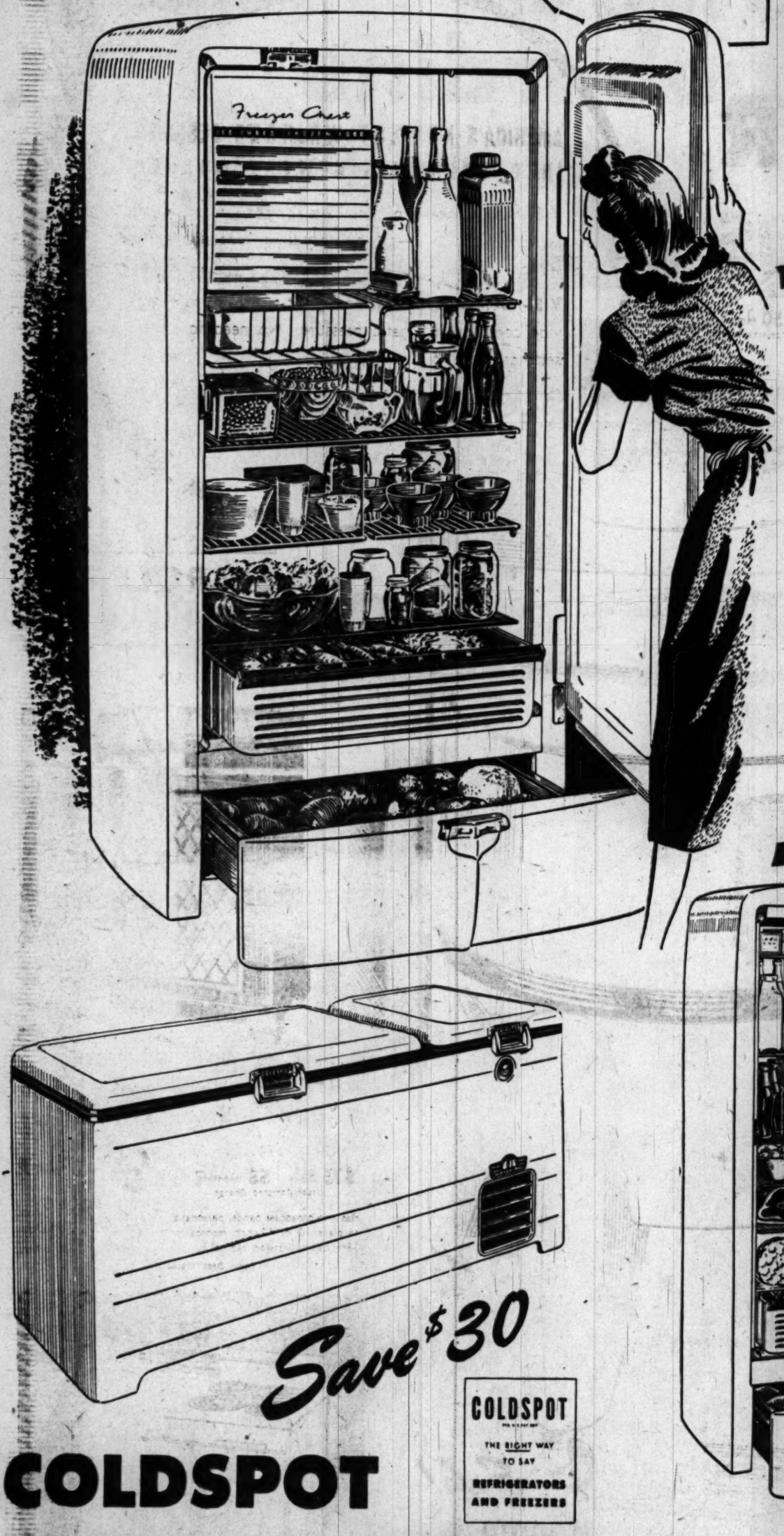

Save $30

7.3-Cubic Feet Pacemaker COLDSPOT Spacemaster

- Perma-Thrift Back Mounted Unit
- Gives You 30% More Food Storage Space
- Exclusive Handibin, Stores a Bushel

Also has big freezer chest that stores and freezes 22.4 lbs. of frozen foods and meats. Specially treated Anozinc rust-resistant shelving . . . 13 sq. ft. of space. Durabond finish . . . won't crack, peel or discolor.

Coldspot Dept., Sears 4 Stores

Reduced from $234.95

209.95

$31.50 DOWN $11 MONTHLY
Usual Carrying Charge

Save $30

COLDSPOT
THE RIGHT WAY TO SAY
REFRIGERATORS AND FREEZERS

COLDSPOT FREEZER PRICES REDUCED

Reduced from $449.50

414.95

$41.50 DOWN $23 MONTHLY
Usual Carrying Charge

A large size freezer chest at a price far below what you'd expect to pay! Stores 740 lbs. of assorted foods. All-steel cabinet interior finished in gray porcelain enamel. Durabond finish exterior. Has dependable 1/3 h.p. motor.

Coldspot Freezer Dept., Sears 4 Stores

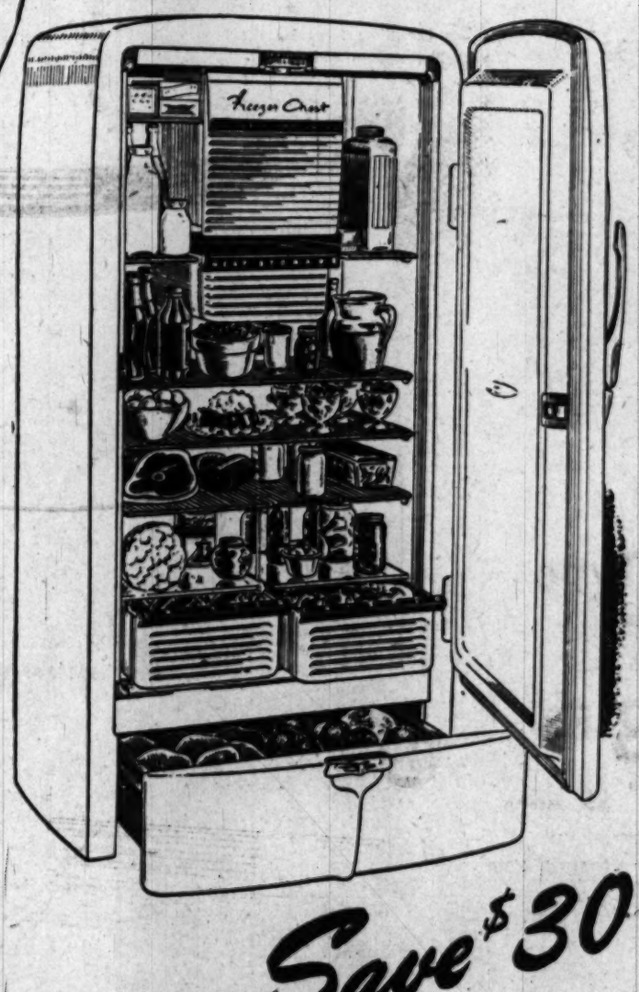

Save $30

COLDSPOT Spacemaster

The Refrigerator with More Features for less money! Reduced from $289.95

Roomy 9.4-cu. ft. size gives 17.7 sq. ft. rust-resistant shelving and enough ice cube trays to freeze 84 cubes at once! Separate meat container stores up to 19.3 lbs. of meat. Gleaming white rust-resistant Durabond finish. 5-year protection plan.

Coldspot Dept., Sears 4 Stores

$39 DOWN $13.50 MONTHLY
Usual Carrying Charge

259.95

Save $20

Plenty of Food Storage Space in This

COLDSPOT Spacemaster

Reduced from $204.95 **184.95**

You look for plenty of food storage space in a refrigerator—and, you look for a low price too! Sears gives you BOTH in this 7.3 cu. ft. Coldspot. Big freezer chest, Coldex insulation, quick release ice trays; spacious meat storage compartment, large shelf area. White Durabond finish.

Coldspot Dept., Sears 4 Stores

Easy Terms on Purchases of $20 or More! Ample Free Parking!

"Satisfaction guaranteed or your money back"

SEARS
911 Bladensburg Rd. N.E. (2) FRanklin 7500
Wisconsin Ave. at Albemarle (16) ORdway 1122
2800 Wilson Blvd., Arlington, Va. CHestnut 7722
9328 Georgia Ave. N.W. (11) RAndolph 1122

SEARS
ROEBUCK AND CO.

THIS IS IT!

Visi-matic wringer

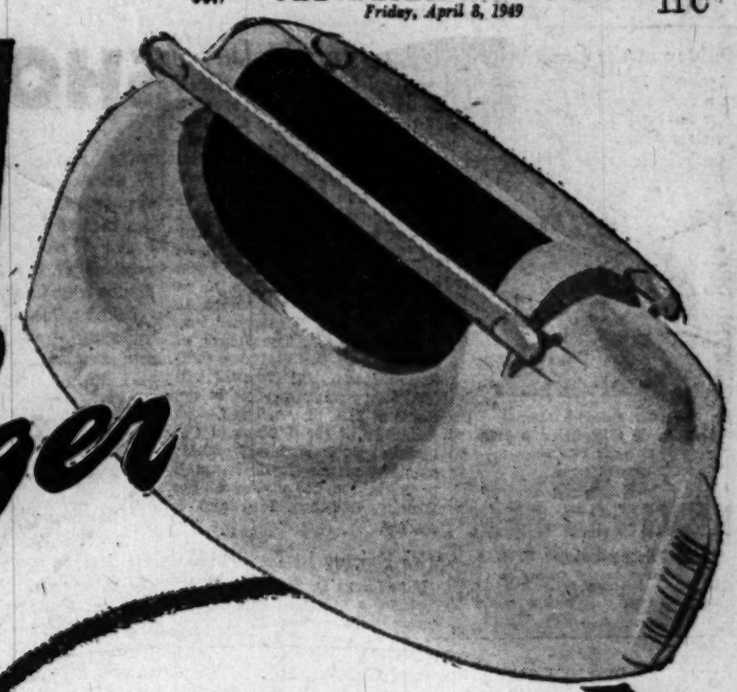

KENMORE WASHER

Only Kenmore has the exclusive Visi-Matic Wringer! Now . . . make wash-days faster, easier . . . make clothes last longer! If you haven't seen it in operation hurry to your Sears store and be amazed at the simple to use new development in washing machine construction. Check how much more helpful it is to have complete vision of the wringing operation. Note the massive new design that gives you 25% more actual wringing area! See how the giant 3-inch rolls automatically adjust to wring the maximum amount of moisture from laundry items of any size! Note the new safety features of this grand new Kenmore . . . the semi-automatic washer with the 20-minute automatic timer and the revolutionary double wall tube construction that keeps water warmer longer! A beauty in operation. . . a washer that does the hard work for you!

144.95

$22 Down
$10.50 Monthly
Usual Carrying Charge

Giant size 3-inch rolls eliminate need for pressure adjustments. Rolls adjust automatically.

Newly developed Visa-Matic wringer permits all-over view of laundry in wringing operation.

Sweeping design of new wringer gives you 25% more actual exposed wringer area—faster!

8-position wringer and power leg construction mean better balance and more convenience.

AMERICA'S NEWEST WRINGER DESIGNED INTO AMERICA'S NEWEST WASHER

VISI-MATIC means that you have an open view of clothes going through rolls—prevents tangling, feeding-back of laundry in rolls.

VISI-MATIC means that new giant-size 3-in. rolls provide constant automatic pressure. No need for lever-settings on roll pressure!

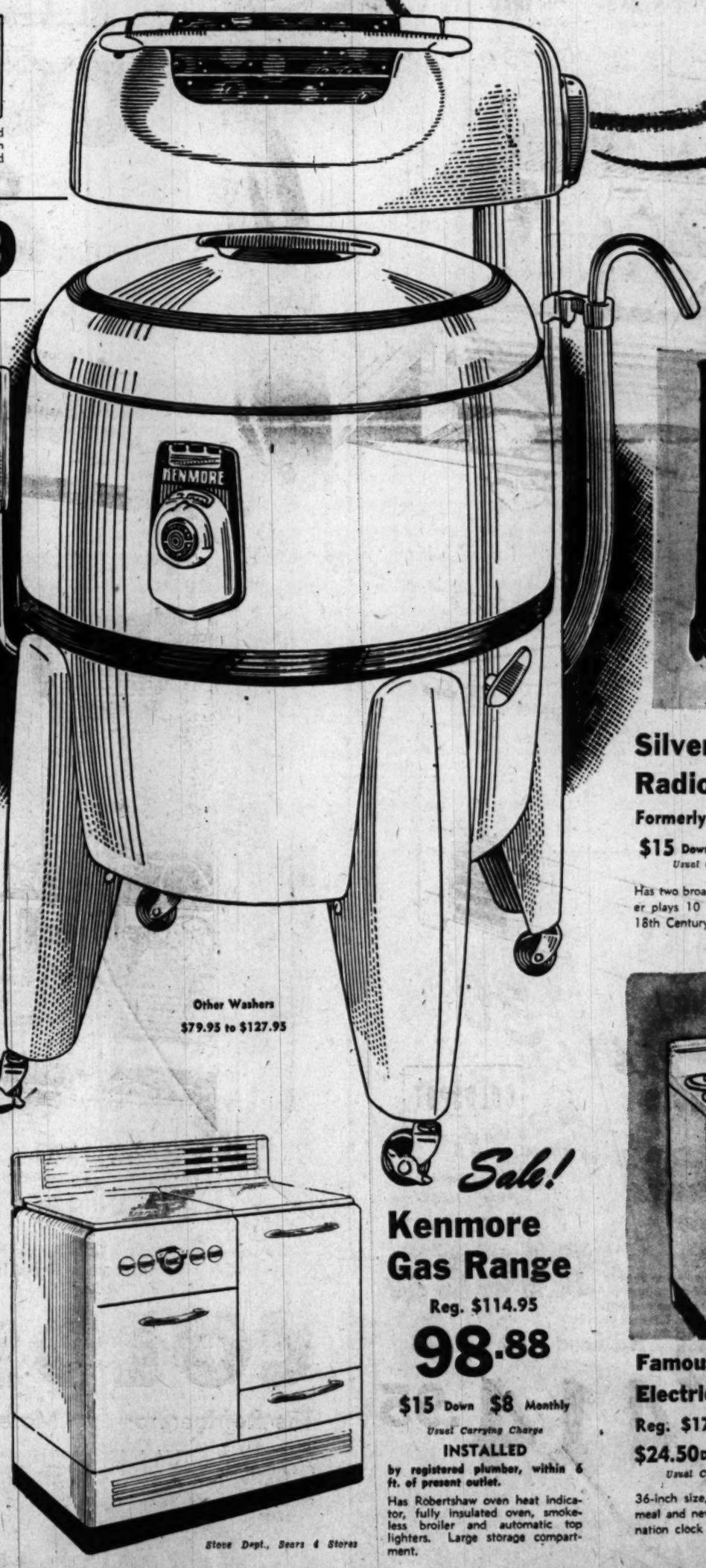

SHOP TODAY AND SATURDAY FROM 10 to 9

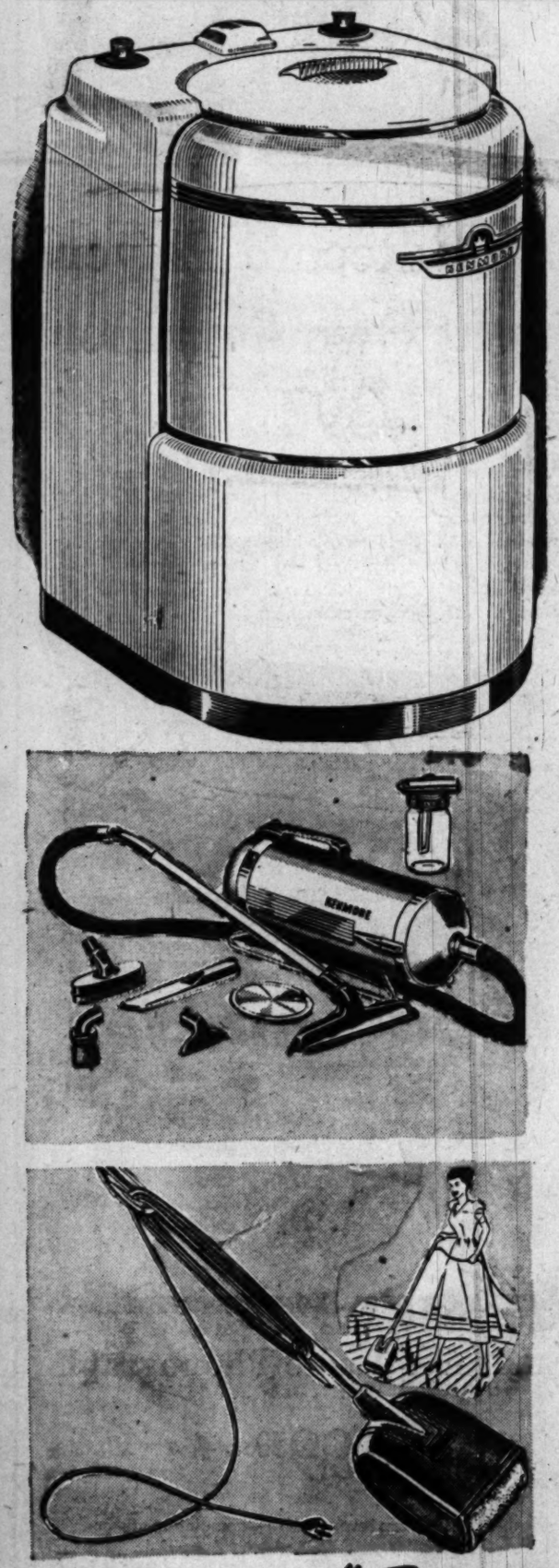

Reduced from $199.95

Kenmore Automatic Washer

189.95

$28.50 Down $11 Monthly
Usual Carrying Charge

A touch of the dial and Kenmore goes to work! Smooth 6-vane agitator for a pre-set period! Kenmore rinses clothes with pressure spray . . . then a deep power rinse loosens all soap and embedded dirt! Clothes are spun damp dry . . . ready for line.

With Suds-Saver
Reduced from $259.95,
224.95

Washer Dept., Sears 4 Stores

Kenmore Tank-Type Cleaner with attachments

48.88

$5 Down $5 Monthly
Usual Carrying Charge

Written guarantee with each! ½ h.p. motor. Set of attachments to help with most every house cleaning job. Free home demonstration.

Vacuum Cleaner Dept., Sears 4 Stores

New Kenmore Electric Floor Polisher

34.95

$3.50 Down $5 Monthly
Usual Carrying Charge

Extra lightweight . . . flip a switch and guide this polisher over your floors! Heavy wool pile non-slip buffer. Free Home Demonstration

Vacuum Cleaner Dept., Sears 4 Stores

Other Washers
$79.95 to $127.95

Sale!

Kenmore Gas Range

Reg. $114.95

98.88

$15 Down $8 Monthly
Usual Carrying Charge

INSTALLED
by registered plumber, within 6 ft. of present outlet.

Has Robertshaw oven heat indicator, fully insulated oven, smokeless broiler and automatic top lighters. Large storage compartment.

Stove Dept., Sears 4 Stores

SEARS LEADS THE FIELD

Silvertone Radio-Phono

Sale!

Formerly $149.50

$15 Down $8 Monthly
Usual Carrying Charge

99.50

Has two broadcast bands, personalized tone control. Record player plays 10 or 12-inch records intermixed. Mahogany veneer 18th Century styled cabinet.

Radio Dept., Sears 4 Stores

Famous Kenmore Electric Range

Sale!

Reg. $175.00

$24.50 Down $10 Monthly
Usual Carrying Charge

157.88

36-inch size, with lamp and timer! Bake, broil, cook a whole meal and never glance at your oven . . . depend on the combination clock and oven timer.

Stove Dept., Sears 4 Stores

Easy Terms on Purchases of $20 or More! Ample Free Parking!

"Satisfaction guaranteed or your money back"

SEARS

911 Bladensburg Rd. N.E. (2) FRanklin 7500
Wisconsin Ave. at Albemarle (16) ORdway 1122
2800 Wilson Blvd., Arlington, Va. CHestnut 7722
8828 Georgia Ave. N.W. (11) RAndolph 1122

Holiday at the Greenbrier

Mr. and Mrs. Neville Blond are on a spring holiday at White Sulphur Springs, W. Va., and are at the Greenbrier.

See Our Extended Line of
Mexican & Guatemalan Imports
LOWEST PRICES
THE MEXICAN SHOP
1216 Connecticut Ave. N. W.
Entrance Around Corner on Jefferson Place
RE. 8436 DAILY 9:30-6 Sat. 10:00-5

Doings of the Day

Lieut. Gen. Walter Bedell Smith will be the guest speaker at the meeting of the **Congressional Club**, 3 p. m. . . . Alexandria Branch of the **National League of American Pen Women** will meet in the auditorium of the National Gallery of Art at 1:30 p. m. for a lecture and tour on "The Dutch Homeland" . . . **Petworth Woman's Club**, home section, will meet at 1 p. m. at the home of Mrs. Charles L. Richards, 605 Westview ter., Alexandria . . . The **Board of Managers of the Florence Crittenton Home and Hospital** will hold its monthly meeting at the Home at 11 a. m. . . . The **Ladies Auxiliary of the District of Columbia Fire Department** regular monthly meeting will be at 8 p. m. in the boardroom of the District Building, 14th and E sts. nw.

Miss Barney in New York

Miss Laura D. Barney is in New York for a fortnight and is at the Beekman Tower Hotel.

OUR NEW STORE HOURS, 10 A.M. TO 6 P.M.

Franklin Simon

Collectively Speaking our Lacey

TUSCAN STRAWS

are the most wonderful you've seen like this daisy trimmed cloche

8.95

4250 CONNECTICUT AVENUE • ORdway 6700

On Capital Party Front

THE Ambassador of Great Britain, Sir Oliver Franks, was host yesterday at a stag reception held at the embassy between 6 and 7 o'clock. Guests were members of the Anglo-American Productivity Council.

British Council members include Sir Frederick Baine, Lincoln Evans, Sir Greville Maginness, Sir William Lawther, Arthur Deakin and Jack Tanner.

Mrs. Thomas B. Larkin Honored at Luncheon

MRS. Thomas B. Larkin, wife of Lieutenant General Larkin, the Army's new Chief of Logistics, was honored at a luncheon yesterday at the Army, Navy Club. Mrs. Norman P. Williams was hostess and the other guests included Mrs. George Hinman, Mrs. Stanley Crosthwait, Mrs. Clifton A. Pritchett, Mrs. George L. Darley and Mrs. Bert Scherrod.

U. S. Officers Decorated By Netherlands Admiral

TWO United States Army officers were decorated yesterday by Admiral F. Stam, Netherlands representative to the Combined Chiefs of Staff. Brig. Gen. Andrew J. McFarland, USA, retired, who was secretary to the Combined Chiefs of Staff from 1943 to 1947, received the rank of commander in the Order of Orange Nassau. The rank of officer in the Order of Orange Nassau was bestowed on Maj. Herbert H. Smellie, administrative secretary and liaison officer of the United States Joint Chiefs of Staff.

The ceremony took place at 5 o'clock in Admiral Stam's apartment at Hotel 2400. Among those in attendance were Mrs. Stam, Mrs. McFarland, and Capt. H. A. van Foreest, RNN. The latter will soon succeed Admiral Stam as Netherlands representative to the Combined Chiefs of Staff.

Visiting Consuls General, Other Officials Are Feted

THE Consul at the Canadian Embassy, L. H. LaVigne, and Mrs. LaVigne entertained at cocktails yesterday for visiting Canadian Consuls General and officials from Ottawa. The party was held at the LaVigne residence from 6 to 8 o'clock.

Among the guests were Hugh Scully, Consul General of New York; Edmond Turcotte, Consul General of Chicago; J. J. Hurley, Consul of Detroit; Harry Scott, Consul General of San Francisco, and Theodore F. Newton, Consul of Boston, and Mrs. Newton.

Also, Herve J. L'Heureux, chief of the Visa Division of the Department of State; Eliot B. Coulter, assistant chief of the Visa Division; Houston Lay, legal adviser of the Department of State; Conrad E. Snow of the Department of State, William Enoch, British Consul in Washington; the British Counselor and Mrs. E. A. Cleugh, the Netherlands Attache, L. G. N. M. Ravesloot; Emanuel Lamy of the International Bank, Representative and Mrs. Abraham A. Ribicoff and Charles Boxer, Canadian Wheat Board representative.

Stephen Duggan to Talk

Washington Chapter of the City College of New York Alumni Association will hold its second annual dinner and dance at 8 tonight at the Burlington Hotel. Principal speaker will be Stephen Duggan, director of the Council of Foreign Relations, trustee of the World Peace Foundation, and author of several books in the field of international politics and education. For tickets call Sidney Spindel, DIstrict 2700.

Writers' League Names Contest Winners

W. Alfred Falconer was the first prize winner of the monologue contest and Mrs. Leila W. Marshall of the juvenile book fiction of the recent Writer's League of Washington contest.

Other winners in the monologue group were Mrs. Mary Forbes Smith, and Mrs. Ida Lewis Glazier.

In the juvenile book fiction Mrs. Florence Jansson was awarded second prize and Mrs. Emma Sutton Marquez, third prize.

Precious Baby Gator

Unquestionably, the best shoes you can buy are Alligators. They are the gems of fashionable women. The leathers are softer, more flexible, and wear longer. Here at Massey's, a bench crafted baby 'gator high heel platform with graceful ankle strap.
A long-term investment at..... 27.50

L. E. MASSEY
606 13th at F

Store Hours Monday through Saturday 9:30 to 5:30

R. Harris & Co.
JEWELERS AND SILVERSMITHS SINCE 1874
F AND ELEVENTH STREET, N. W.

Five brilliantly cut diamonds delicately set in a 14-karat gold cross . . . a cherished Easter gift.
With a 14-karat gold chain
60.00 tax included
Others to 365.00

Exclusive Washington Agents for Stieff Silver
R. HARRIS & CO. • JEWELERS & SILVERSMITHS SINCE 1874 • F & 11th

A religious masterpiece! "The Greatest Story Ever Told," now running in The Sunday Post.

FROM RCA VICTOR—NOW AT LANSBURGH'S

The First Record and Changer Ever Designed to Work Together!

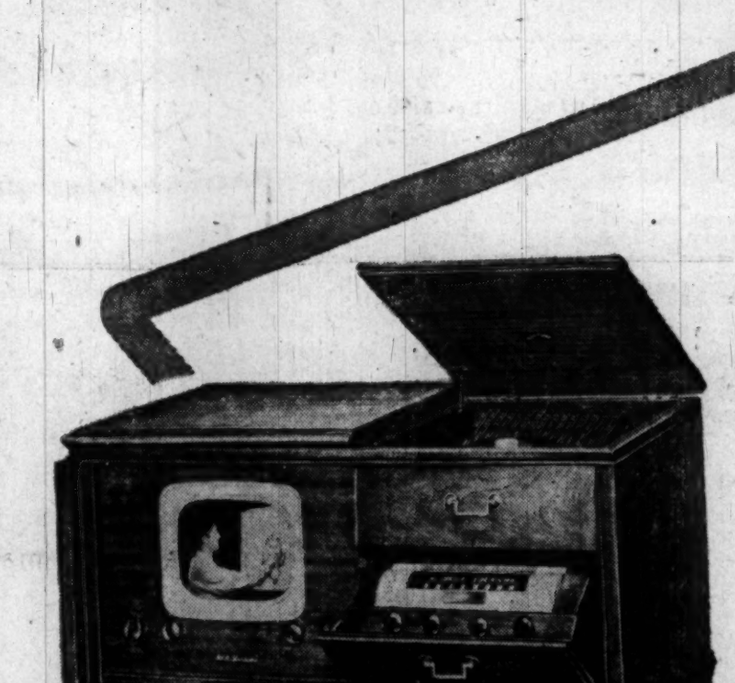

45 rpm Record Player with Its Own Amplifier
39.95

A complete unit less than 10 in. sq.! But what beautiful tone and full volume! Play up to 10 new RCA Victor 45 rpm records automatically—more than 50 minutes—with one touch of a button. Records change swiftly, silently. The improved "Silent Sapphire" permanent-point jewel pickup is 3 times lighter than average. Black plastic cabinet.

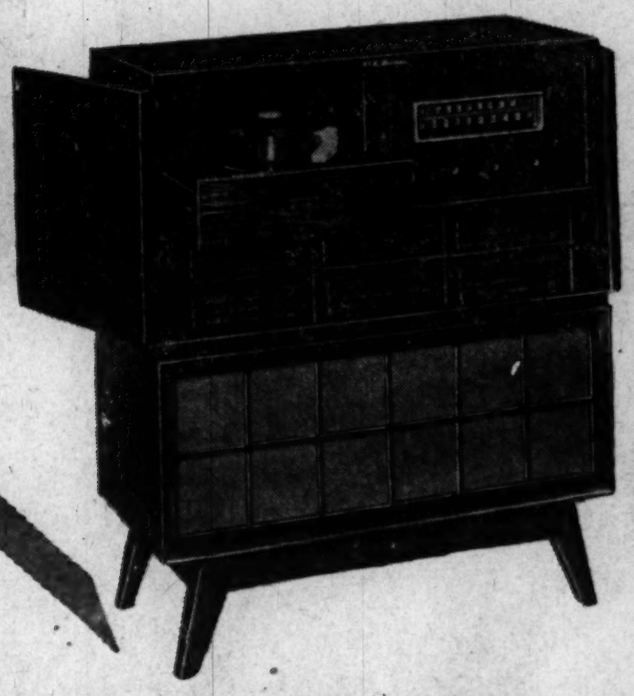

RCA VICTOR'S NEW 45 RPM WITH
Eye-Witness Television

The best home entertainment! 45 rpm changer, plus standard player for your present 10 and 12-in. record collection. AM and FM radio. PLUS exciting 52 sq. in. television screen! A handsome investment.

Priced at 602.90, plus $80 installation & yr.'s service.
Pay Only $103 Down . . . $30 A Month

LANSBURGH'S Radio and Television Shop, 418 Seventh Street. (Entrance on Seventh Street or through Archway in Our Main Building)

HERE'S THE NEW 45 RPM SYSTEM IN A
Handsome Radio-Phonograph

199.50

Clearer music than ever before—completely distortion-free! That's what RCA Victor's new 45 rpm records and changer mean to you. This console also has powerful AM-FM radio, lots of record storage space. Classic mahogany-finished cabinet.

Pay Only $30 Down . . . 8.95 A Month

Lansburgh's 89th YEAR
7th, 8th and E Sts Zone 4 NA 9800

TIME-SAVER!
delicious, fluffy mashed potato in just 1 minute

NO WASHING! NO PEELING!
NO COOKING! NO MASHING!

Made by the makers of French's Prepared Mustard

10 generous servings only 29 cents!

FREE! New Recipe Book in full color "Dining Delights." Send name and address to The R. T. French Co., 5000 Mustard St., Rochester 9, N. Y., for your free copy.

First, bring some salted water to a brisk boil, add milk and French's Instant Potato according to simple directions on package.

Stir briskly with fork or wire whip, for a few seconds until potato has thickened, add butter and whip until light and fluffy.

With French's Instant Potato you can be sure your mashed potato will have the same rich flavor, perfect smoothness every time you make it! Always fresh and ready to use. Makes delicious cream of potato soup and French's fried potatoes, too.

In Bridal Procession

Mrs. Albert Plotnik was Shirley Gollant before her marriage on April 3 in Ohev Sholom Synagogue. The bride is the daughter of Mr. and Mrs. Morris Margolis and her husband's parents are Mr. and Mrs. Nathan Plotnick. Rabbi Green performed the ceremony and Mr. Margolis gave his daughter in marriage

Mosher—Fricke

In a small ceremony on April 1 at Christ Church in Alexandria, Va., Miss Dorothy Ann Fricke, daughter of Mr. and Mrs. Howard M. Fricke of Yeadon, Pa., became the bride of Stuart Holt Mosher of Orono, Me., son of Mrs. William A. Mosher and the late Mr. Mosher.

The Rev. O. Van Tuyl Chamberlain performed the ceremony. Following the wedding dinner at Collingwood-on-the-Potomac, the newlyweds left for a Southern wedding trip. After April 23 they will be at home in Washington.

Mrs. Mosher attended Miami University in Oxford, Ohio. Her husband, a former Navy lieutenant commander, was graduated from the University of Miami.

White—Bannerman

Mr. and Mrs. Jack G. White have returned from their honeymoon to make their home in Washington. They were married on March 14, in the Naval Communications Chapel, with Chaplain George W. Cummins officiating.

The bride is the former Miss Sandra E. Bannerman, daughter of Mrs. Mary T. Bannerman of this city.

YWCA Sets Swim Campaign

The Young Women's Christian Association is slating its annual Learn-to-Swim campaign from April 18 to 22 when free swimming instruction will be offered to 200 Washington area girls, according to Miss Sara Anne Bruce, director of Health Education. Four classes daily are scheduled between 9:15 a. m. and 12:45 p. m.

Classes are open to any girl between the ages of 6 and 16 years who cannot swim and who can pass the medical examination by the Y staff physician, Miss Bruce said. Appointments must be made one week in advance, and because of space limitations, the first 200 girls to pass their medical examination will be enrolled.

Stressing the fact that learning is the primary object of the campaign conducted annually in cooperation with the American Red Cross, Miss Bruce announced that any girls who already know how to swim will be disqualified the first day.

Miss Natalie Peyser Fetes Engaged Pair

Miss Natalie Peyser, daughter of Mr. and Mrs. Theodore Peyser, was hostess at a buffet supper last evening at her home in the Wardman Park, entertaining in honor of Miss Jane Miller and Mandell Ourisman, whose marriage will take place on Saturday. The supper followed the wedding rehearsal and included members of the bridal party.

WOODWARD & LOTHROP
10th 11th F and G Streets — The Easter Store — Phone District 5300

Exceptional Savings

Women's Suits and Dresses

Wonderful opportunity to buy at smart savings before Easter . . . Group includes many smart styles in rayon crepe, rayon taffeta, wool . . . plain and prints . . . women's regular and half-sizes.

Dresses, regular sizes:
9 were $39.95 ..... Now **$29.50**
3 were $59.95 ..... Now **$44.50**
11 were $69.95 ..... Now **$52.50**

Suits, regular sizes:
7 were $89.95 ..... Now **$52.50**
4 were $100 ..... Now **$75.00**
1 was $150 ..... Now **$112.50**
1 was $165 ..... Now **$112.50**
1 was $235 ..... Now **$177.50**

Dresses, half-sizes:
4 were $49.95 ..... Now **$29.50**
8 were $69.95 and $79.95 ..... Now **$52.50**
2 were $125 ..... Now **$93.50**

Suits, half-sizes:
5 were $100 ..... Now **$75.00**
6 were $135 ..... Now **$101.00**
1 was $225 ..... Now **$169.00**

W&L—Women's Dresses, Third Floor

WOODWARD & LOTHROP
10th 11th F and G Streets — The Easter Store — Phone District 5300

You are invited to a fashion show
"Sun Country Flight"
featuring Bates Cottons and McCall Patterns
Commentator, Miss Shirley Scott
Friday and Saturday
April 8 and 9
11:00
2:00
Second Floor
Also modeling in the Tea Room during luncheon hour

Exciting Bates cottons . . . designed for summer living in town or out . . . inspired by the magic of far-flung lands . . . and thriftily pre-shrunk or Sanforized (residual shrinkage less than 1%).
Broadcloth in dots, plain tones, geometrics. Mercerized. 36-inches, yard, **$1**
Petalite, mercerized cotton prints, influenced by Persian designs. 36 inches, yard, **$1**
Charmoral, dramatic geometrics and florals. Apponized (average shrinkage in laundering does not exceed 2%). 36 inches, yard, **$1**
Picolay, embossed cotton in jewel tones and pastels. 36 inches, yard, **$1.50**
"Sun Country" woven plaids, mercerized. 41 inches, yard, **$1.95**
Cotton flannels, 36 inches wide . . . Prints, yard, **89c**
Plain, yard, **79c**

W&L—Dress Fabrics and Patterns, Eighth Floor

WOODWARD & LOTHROP
10th 11th F and G Streets — The Easter Store — Phone District 5300

Come, see how many handsome ways you can cover your floors this summer with

Cooler-look Rugs

No longer is the summer rug a mere expedient covering your floors while your broadloom or your Oriental rugs are in storage. Indeed, to quote House Beautiful: "Summer rugs have acquired such handsomeness, at such painless prices, that they're bound to be decoratively intriguing." We show two popular types—but there are a host of other weaves, colors, sizes for your selection.

Sisalwaite Fibre Rugs

Because of unusual styling, perfect pattern balance can be had in any size . . . in these domestic-made rugs of moisture-resistant fibre, combined with lustrous colorfast sisal. They are completely reversible, pattern in equal color values either side. Durable. Brown, gray, green, blue, toast, rose.

27x54 ..... **$4.95**
36x72 ..... **$7.95**
54x90 ..... **$14.95**
6x9 ..... **$19.95**
8x10 ..... **$27.95**
9x12 ..... **$29.95**

Imported Sisal Rugs

A new direct importation of reversible sisal rugs . . . smoothly woven, durable sisal. Distinctive texture weaves, smart patterns given an embossed effect in self-tone colors of gray, green, beige or rose.

27x50 ..... **$4.95**
3x5 ..... **$7.95**
4x6 ..... **$12.95**
6x9 ..... **$27.95**
8x10 ..... **$44.95**
9x12 ..... **$49.95**
9x15 ..... **$64.95**

Choice Woven Mourzouks direct to us . . . from India

. . . woven for many a summer's use . . . these are rugs to establish a color scheme . . . distinctive reversible designs on grounds of green, rose, blue, tan, natural. All patterns in all sizes . . . so that you may match several. These heavy rugs will lie close to the floor . . . with their tailored ends.

27x54 ..... **$4.95**
3x5 ..... **$7.95**
4x6 ..... **$12.95**
6x9 ..... **$27.95**
8x10 ..... **$44.95**
9x12 ..... **$49.95**
9x15 ..... **$64.95**

W&L—Rugs, Sixth Floor

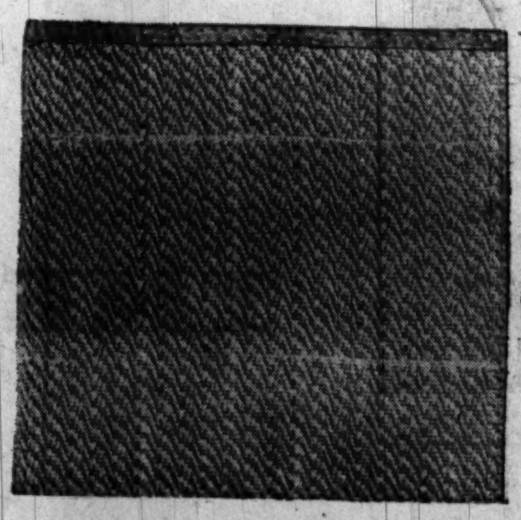

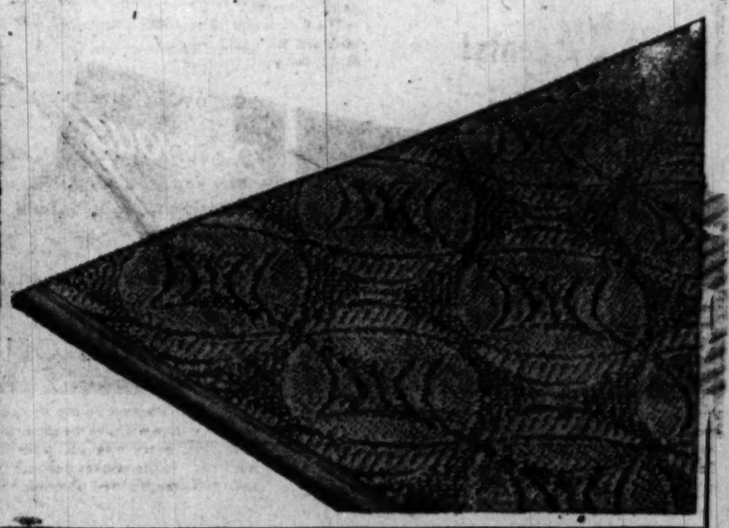

Federation Heads to Meet in Florida

Approximately 50 club leaders from the District, nearby Maryland and Virginia areas will soon leave for Florida where they will attend the annual convention of the General Federation of Women's Clubs, scheduled for April 25-30 at the Hollywood Beach Hotel, Hollywood, Fla.

From the D. C. Federation of Women's Clubs will go Mrs. Ernest W. Howard, Mrs. Harvey W. Wiley, legislation department chairman and a former chairman of the GFWC's legislation department; Mrs. Robert J. Bates, delegates; Mrs. Frank J. Mulkern, Mrs. Horace K. Fulton, Mrs. Benjamin Schoenfeld and Mrs. Hazel G. Matson.

Mrs. Edward C. Magdeburger, president of the District Federation who also is on the board of the GFWC, will be a delegate as will Mrs. Leslie W. Wright, national legislation chairman for the GFWC; Mrs. Morgan Pryse, also of the GFWC; and Miss Frances Harris, president D. C. National Eleanor M. Brackenridge Club.

The D. C. delegates will offer several substitute resolutions to convention voters, including a strong resolution indorsing the House Un-American Activities Committee.

Several emergency, controversial resolutions will be added to a group of motions previously passed by the GFWC board. Expected to create fiery debate will be resolutions pertaining to the President's program such as national health insurance, and a proposed change in by-laws to increase membership dues from 15 to 25 cents.

Featured conclave speakers will be Mrs. Franklin D. Roosevelt, chairman, United Nations Commission on Human Rights, and Paul G. Hoffman, ECA administrator. Mrs. Roosevelt will give the convention's closing address at a banquet Friday, April 29, and the ECA administrator will discuss "The Marshall Plan and Peace" at a dinner session, Wednesday, April 27.

Florida's Gov. Fuller Warren and Senator Claude Pepper will be among the officials welcoming delegates to their home State.

Among the other conclave speakers will be William Vogt, chief, Conservation Section of the Pan American Union, discussing "The American Woman's Responsibility for Conservation"; Eugene J. Taylor, staff member of the New York University College of Medicine and the New York Times; Dr. H. L. Smith, director, Palmer Foundation; Mrs. Lydia Van Zandt of this city, reporting on the United Nations Commission on the Status of Lebanon.

Mrs. Murdock to Discuss Her Book on Government

Mrs. John R. Murdock will discuss her book, "Your Uncle Sam in Washington," at a meeting of the District Chapter, United States Daughters of 1812, at 4 p. m. today.

The meeting at the national headquarters, 1461 Rhode Island ave. ne., will also feature a brief talk by Mrs. Louis H. Renfrow, chairman of the Women's Division, Cancer Research.

The board meeting and regular session will precede the program with the State president, Mrs. Charles Henry Plotner, presiding. Mrs. Theodore H. Tiller is chairman of hospitality.

You can't fail with FLAKORN CORN MUFFIN MIX

Share your joy this Easter!

Gibson "Art" says—Your thoughtful Easter message will be especially appreciated when you send appropriately fine . . .

GIBSON Easter Cards

featured at better stores everywhere

For a LIMITED TIME only!

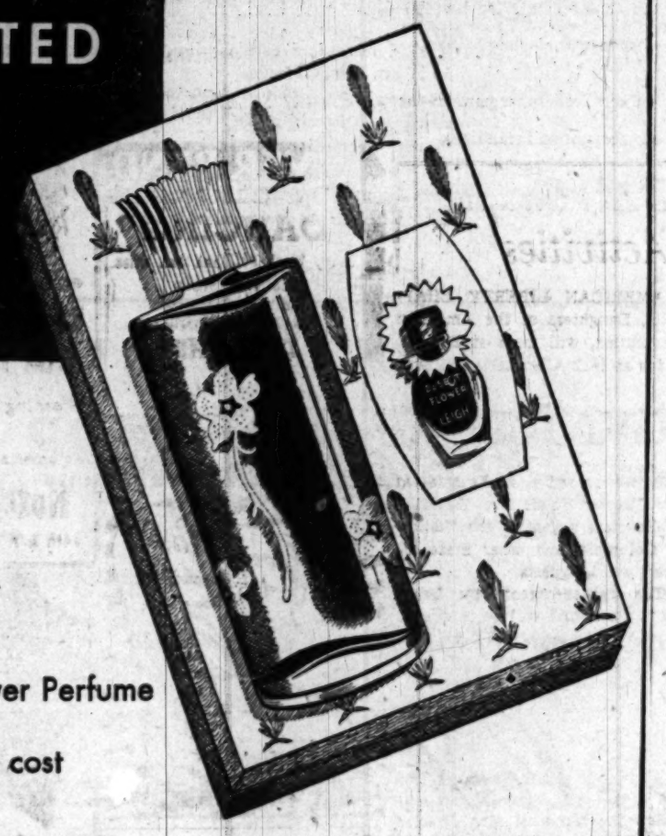

You'll get a small bottle of Desert Flower Perfume at no extra cost

WITH EVERY PURCHASE OF

DESERT FLOWER

TOILET WATER

1.25 Plus tax

"Who Finds This Mystery Blooming Here, becomes a Temptress"... probably more descriptive of the mood of this wonderful, long-lasting perfume than anything else we could say.

And while you're buying for yourself, may we remind you that this is a marvelous gift idea for Easter and Mother's Day.

On sale at drug and department stores

SHULTON

Rockefeller Center, New York

Ready this morning!

At THE HECHT CO.

Washington and Silver Spring

Special Purchase

for you 5' 4" or less

Nationally Famous Make

Misses' Easter SUITS $33

Nationally Advertised For Far, Far More!

A suit name you rave over . . . styles you gloat over. Suits you've gladly paid higher prices for! Daren't mention the maker's name . . . but the label you dote on is in every suit! Lush wool gabardines! Rich wool menswear worsteds! Handsome wool two-tones! And the beauty of it is, you don't have to worry about costly alterations. Your suit is ready for you to wear immediately . . . because it's sized to fit you . . . the average American figure. And it's here at The Hecht Co. at the come-and-get-it price of 33.00. Sizes 10 to 18 in the group.

Budget Suits, Third Floor Mezzanize, Washington; Second Floor, Silver Spring

THE HECHT CO.

Washington & Silver Spring

60-Girl Unit Visits Here

Packer Partial to Percussion Picked Pert Drum, Bugle Corps

William Klemm—The Washington Post

TWO pretty girls who marched out of wartime military service into a civilian drum and bugle corps are Leila Irvin (right) of Los Angeles, Calif., a former Spar, and Rose Johnson of Wilmot, S. Dak., a former Wac. They are visitors in Washington now, along with the 58 other members of this unusual all-girl corps, sponsored by a large meat-packing firm. Saturday they'll broadcast their weekly radio show from Washington over the ABC network at 10 a. m.

The corps, which combines musical and promotional activities, came into being because the head of the packing firm was partial to drum and bugle corps and felt that former service women were "the forgotten veterans." Back in 1947, he recruited 60 of them through American Legion Posts, organized a smart all-girl group that has competed in drum and bugle corps competition at Legion conventions for the past two years. Last year, they took part in the finals, ranking ninth in the United States.

Duties of the attractive group of girls also includes putting on promotional campaigns in grocery stores for their company's products and conducting contests among clubs in various towns. They are constantly on the go, traveling in green-and-white sedans. Wearing trim gray-blue uniforms (or white ones on special occasions) they have been a colorful part of parades in various cities. They participated in Wednesday's Army Day parade here.

Leila Irvin, a blonde, blue-eyed alumnus of the University of Southern California, was a Yeoman First Class in the Spars during the war. Rose Johnson, a former school teacher, was a lieutenant in the Wac, serving as an administrative officer with the Signal Corps.

BARNABY

Ask Anne

From Page 1-C

shade and repaint it a more desirable color? What kind of paint should I use? Is a special type of brush needed to paint glass? B. M. D.

You can easily remove the paint by using a good brand of commercial paint and varnish remover. Wash the shade when the paint is off to take away every trace of the remover. Any of the high grade, quick-drying enamels may be used for repainting the shade and the type of small brush suitable for applying enamel may be used to apply it.

I'm really pleased with the way my automatic washing machine washed everything except work clothes. My husband is in the oil burner business and his clothes are covered with grease and soot. What can I presoak the clothes in? M. F. W.

Putting stained or extremely soiled garments into hot water is not advisable because the heat sets the soil and makes it difficult, if not impossible, to remove. This is particularly true of greasy clothes, so soaking is a very good idea. Place them in cool or lukewarm water to which water softener has been added. Allow the clothes to soak for 12 hours before placing in the hot suds.

My problem is what to do about my kitchen linoleum. We have a chrome breakfast set and the chrome has worn off the bottom making a U-shape on the linoleum floor which refuses to rub off. C. W.

Stains of this kind can sometimes be removed by gently rubbing with very fine steel wool. This rubbing will also remove the finish from the linoleum, so when the stain is gone, the finish should be immediately renewed by giving the rubbed area a coat of wax and polishing it well when dry.

Recently I read in a decorating magazine an idea for using fishnet for draperies. I assume it is that material used in department store displays which resembles fishnet but I haven't been able to find out where to get it or how expensive it is. I should appreciate it very much if you could tell me if it is available on the retail market and if so where? S. V. Mc.

I have not been able to find a store which sells fishnet. It seems it has not returned to the retail market since the war.

Inquiries and contributions to the "Ask Anne" column must be in written form. We regret that time does not permit handling them by telephone. Address letters or cards to Anne, Room 403, The Washington Post, Washington 4, D. C.

PETUNIA!

Will someone kindly up
And tell me WHAT'S
A better way to store
The lids on POTS?

This way, Petunia! Fasten strong cord with staples to the inside of your cabinet door.

Bishop-Bracken

League Holds 'Stake in U. N.' Essay Contest

The League of Women Voters of Arlington announced plans yesterday for an essay contest open to all students in the junior and senior high school grades in Arlington's public schools on "My Personal Stake in the United Nations."

The league will offer the winning student a one-day trip to Lake Sussess and a U. N. flag to the winning school, according to Mrs. William A. Wildhack, president.

Basis for judging the essays, Mrs. George C. Vietheer stated, will be freshness of ideas, thought content and knowledge of U. N. activities and purposes. The three best essays from each school will be turned over to the office of W. W. Rich, supervisor of secondary education, identified there by key number and turned over to the league committee. Mrs. Elizabeth Campbell, school board member, will be the final judge.

Mrs. Wildhack announced that this weekend 12 members of the U. N. secretariat will be entertained by league members in their homes, and will participate in sightseeing and other activities, planned by the league's international relations committee.

Hostesses who will entertain include Mrs. Richard D. White, Mrs. Wade Lathram, Mrs. J. L. Feely, Mrs. Raymond C. Woodward, Mrs. Harold A. Dewey of the Arlington Forest-Glencarlyn group; Mrs. Harold Doud and Mrs. Henry B. Riblet of the Buckingham group, and Mrs. Waldo Nichols and Mrs. Alexander McSurely of the Buckingham group.

Mrs. A. G. Conover is in charge of the arrangements for hospitality and stated that the invitation was issued by the Arlington League to afford an opportunity for league members to get acquainted with U. N. workers from other parts of the world and to give them a glimpse of our customs and traditions.

On the Town

This column has come to the conclusion that when an after-dark spot celebrates an anniversary, it's well worth attending.

There was the Lotus whinging, for example, back in January, when the establishment observed its coming of age. Champagne flowed like champagne and everyone had a bang-up time.

Which brings Rita Anne Artiste us to the Neptune Room, popular dine-and-listen boite at 13th and E sts. nw. When the first brave tints of Monday's sun drives the shadows from E st., the room will be 10 years old.

On tap, we're told, will be miniature birthday cakes, complete with candles, for each guest, baked by Joe Masgoret, long-time pastry chef. These toothsome delicacies are to be munched to the rhapsodic piano of a striking lass named Rita Anne Artiste, who is returning for the occasion.

Held over is the Bill Thompson Tri-Bill at the organ, Red Moran, who once studied for the priesthood, at the piano, and Bucky Lawson on the drums.

The Neptune Room, along with the Balkan Room, Ceres Lunch and Ceres Grill, is owned by the Lurba brothers, Raymond and Bernard. Born in Spain, they came to the United States in 1914, entered the restaurant business.

Six years later, pastry man Masgoret—who was born 6 miles from the Lurba boys—came here and went to work for them. He's been with them ever since.

Masgoret, incidentally, is the unwitting creator of the rum bun. Some years back, in feting a convention of Shriners he was asked to concoct something unusual in the way of pastry. This he undertook with all the confidence of a man who's been in the business since he was 10.

day, this one at the Sheraton Lounge (Sheraton Hotel), where Manager Douglass W. Boone will inaugurate his policy of bringing top-flight entertainment to the cafe-rendezvous.

Starting it out is Rodney Davis, veteran of piano work for stage and screen stars. Davis, who is equally good on the Hammond Organ, has played for Tony Martin, Eddie Cantor, Dinah Shore, Ginny Simms and others.

Evelyn Knight, the songstress whose four years at the King Cole Room was the springboard to her recent meteoric rise, has replaced Margaret Whiting on Bob Crosby's "Club 15" over Station WTOP on Tuesday and Thursday nights.—Robert P. Jordan.

DAR Chapter Activities

AMERICAN LIBERTY CHAPTER, Daughters of the American Revolution, will meet at 2 p. m. today at 4432 Albermarle st. Mrs. Annie Ray Thomson will be hostess, assisted by Mrs. Henry Gibbs.

COL. JOHN DONELSON CHAPTER D. A. R., will hold its birthday meeting at 2 p. m. Saturday at the Chapter House Mrs. David L. Wells, state regent of the District of Columbia, and other State officers will be guests.

The chapter regent, Mrs. Douglas L. Parkhurst will be in charge of the hostesses assisted by Mrs. C. R. Witham, Mrs. Lyman F. Kebler and Miss Mary L. Bottorff.

SUSAN REVIERE HETZEL CHAPTER, D. C., D. A. R., will celebrate its thirty-eighth birthday at 1 p. m. at the Columbia Country Club today. A program will follow the report of Mrs. Charles F. Creighton, chapter delegate to the State conference.

THE CHEVY CHASE CHAPTER, Daughters of the American Revolution, contributed $200 to the new maternity ward of the Montgomery County Hospital at a recent meeting. The gift wil lbe used as a memorial to Mrs. John I. Lauritzen.

Illness Forces Senator Smith To Cancel Talk on T-H Act

Senator H. Alexander Smith's talk on the Taft-Hartley Act, scheduled for today before the Washington branch, American Association of University Women, has been postponed because of illness.

Miss Marjorie Temple, legislative associate of the National A. A. U. W., will be the guest speaker at today's dinner sponsored by the legislation committee of the Washington Branch. Miss Temple wil discuss the National Legislative program which is to be presented at the convention in Seattle in June.

High School Homemakers

BROWN—From Page 1-C

beaten egg, beat batter until smooth. Add remaining flour, stir until well mixed. If dough seems too soft to handle, add a little more flour.

(4) Turn into large greased bowl. Brush top lightly with melted shortening or salad oil. Cover with waxed paper and a cloth. Tie tightly. Store in refrigerator until ready to use. This dough will keep four or five days.

(5) Roll dough ¼ inch thick on floured board. Cut with floured cutter (2½ inches in diameter). Brush with melted fat. Crease across center with dull edge of knife. Fold over, press edges together and place on greased pan.

(6) Cover with towel. Let rise in warm place (80 to 85 degrees Fahrenheit) free from draft, until doubled in bulk (about 1½ hours.) Bake in hot oven (425 degrees Fahrenheit) 15 to 18 minutes. When done, brush with melted butter or margarine.

HOT CROSS BUNS

Add 1 1/3 cups raisins and 1 teaspoon cinnamon to the above basic roll recipe. After making out into rolls, brush each top with slightly beaten egg white or milk. Let rise until very light. Using scissors, snip tops of buns at right angles to form cross. Bake in moderately hot oven (375 degrees Fahrenheit) 25 to 30 minutes. While hot, brush lightly with confectioner's sugar frosting. Cool, then make a cross with more frosting.

Make the confectioner's sugar frosting by adding sufficient top milk or cream to 2 cups of confectioner's sugar to make of spreading consistency. Add dash of salt and 1 teaspoon vanilla extract.

BUTTERSCOTCH ROLLS

Roll ½ basic roll recipe as for cinnamon rolls. Brush with a mixture of ¼ cup brown sugar and 1 tablespoon cinnamon. Mix 1 cup brown sugar, 2 tablespoons corn sirup and 1 tablespoon butter. Heat slowly in bottom of shallow pan. Place rolls cut side down over this mixture. Cover and let rise until double in bulk. Bake at 375 degrees for 25 minutes.

ORANGE ROLLS

Roll ½ recipe plain roll dough in an oblong shape, ½ inch in thickness. Spread with creamed mixture made of ½ cup sugar, ½ cup butter and grated rind of 1 orange. Roll as for cinnamon rolls. Cut in 1-inch slices. Place on a greased shallow pan. Cover and let rise until double in bulk. Bake in moderate oven (375 degrees) for 25 minutes. Remove from pans to cool.

ENGLISH TEA RING

Roll dough into two oblong shapes, ½ inch thick. Spread with filling (recipe below) and roll lengthwise. Place each ring on greased 10-inch cake pan, pressing each end together to form a ring. Slash outside edge at 1-inch intervals. Pull sections apart and twirl slightly to expose filling. Let rise until very light. Bake at 375 degrees for 25 minutes.

Filling: Four tablespoons sugar, 2 teaspoons cinnamon, ¾ cup chopped walnuts and ¾ cup assorted candied peel. Mix well and spread as described above.

the Stork Set
821 NINETEENTH N.W.
Anniversary Sale
10% off
THE STORK SET . . . announces its annual storewide sale of 10% off on all merchandise including new Spring and Summer dresses—suits—skirts—blouses—sportswear.
FRIDAY AND SATURDAY ONLY
ALL SALES FINAL
Fashions FOR THE TIME OF YOUR LIFE

FOR LIMITED TIME ONLY!
FREE
ACTUAL SIZE "TRY-ON" LIPSTICK
New "Creamy" Lipstick
with purchase of
"Air Spun" Face Powder
$1.00 plus tax
At no extra cost, try the new Coty "Creamy" Lipstick. It's smooth—easy to apply—yet never smears. A generous "Try-on" size is yours, with purchase of a box of "Air Spun". And Coty gives choice of both fragrance and shade—
CHOICE OF FRAGRANCE
L'Origan L'Aimant Emeraude "Paris"
CHOICE OF SHADE
"Creamy" Lipstick comes in colors that harmonize beautifully with shades of "Air Spun" Powder . . .
LIPSTICK — FACE POWDER
Rose — with Naturelle
Fuchsia — with Vibrant
Geranium — with Soleil d'Or
Red Ribbon — with Rachel $1
Continentale — with Rachel $2
Sophisticate — with Cotyton
Coty
Compounded and Copyrighted by Coty Inc. in U. S. A.

Out they Go!
Dozens of Fine Pianos
at savings of from
$45 to $350
With warm weather arriving we must reduce our inventory, so we are repricing a very large group of pianos down to where they will move quickly. On sale at bargain prices are consoles, grands, spinets and small uprights of fine makes . . . many the most popular models in our large stock. Here are some of the makes of these pianos on sale:
LESTER Betsy Ross CAMEO MASON & HAMLIN
WINTER & CO. WURLITZER HUNTINGTON
CABLE-NELSON CHICKERING STORY & CLARK
Save money by buying your piano now, at a big reduction in price!
JORDAN'S
Corner 13th and G Sts. STerling 9400

OUT OF THIS WORLD
Hand-Dipped Home Made
EASTER EGGS
85c pound
All One Price
Polly Trent
Home made candies
507 11th St. N.W.
BUTTER CREAMS fashioned by artists exemplifying charm

"Most Popular Place in Town"
Large Variety of Popular Drinks
45c
9 A. M. to 7 P. M.
GILBEY'S 10-YEAR Old Scotch Bonded Bourbon Bonded Baltimore Pure Rye, 8 yrs. old
THE HI-HAT
COCKTAIL LOUNGE
Music 'Til 1:00 A. M.
No Tax—Cover—Minimum
Finest Drinks—Tastiest Food in Town — in the Beautiful Ambassador Room
Luncheon, 75c
Special Dinner, $1.25
The Ambassador HOTEL 14th at K
WASHINGTON'S NEWEST 800 ROOM DOWNTOWN HOTEL COMPLETELY AIR CONDITIONED
Ample Parking for Our Guests
Swimming Pool and Health Club

RIVER BEND
On the Mt. Vernon Memorial Highway
DANCING
Every Wed., Fri., and Sat. Nites
George Stein and his Orchestra
(Music by the STEINWAY)
DINNERS
6:00 P.M. to 10:00 P.M.
Legal Beverages Served
ALex. 3133
Club available for private parties Sunday, Monday, Tuesday and Thursday

Freddy Castro and his orchestra featuring Jerry Schorn
Pianist
in the PALL MALL ROOM
HOTEL RALEIGH
Pennsylvania Avenue at 12th Street

OPENING MONDAY APRIL 11th
Rodney Davis
Master of the Keyboard Radio & Recording Star
In the newly decorated
Sheraton Lounge
Service with Charm
MUSIC FROM 5 P.M.
No Cover • No Minimum • No Tax
SHERATON HOTEL
15th & L STREETS N.W.

WE ARE NOW
Nationally Famous
FOR OUR SENSATIONAL
Filet Mignon
PARADISE
CHERRIES JUBILEE
"IT'S OUT OF THIS WORLD!"
ED SULLIVAN
NEW YORK DAILY NEWS
Olmsted
RESTAURANT
1336 G St. N.W.—DI. 8235

Rainbow Room
DANCING
every night except Sunday
PAUL KAIN
AND HIS ORCHESTRA
Washington's Most Popular Maestro
No Cover or Minimum at Any Time
Hotel Hamilton
14th & K Sts. N. W. • DI. 2580

Roger Smith
LOUNGE SPECIAL
Chicken Fried Louisiana Shrimp
Crisp and golden. So good you'll want to eat them with your fingers. Go ahead . . enjoy yourself! This is a perfect dish.
Cole Slaw Tartare Sauce
French Fried Potatoes
Hot Rolls and Butter
$1.25
Served in the lounges only from 6:30 p. m. to 9 p. m.
No Tax No Cover No Minimum
Roger Smith HOTEL
Pennsylvania Avenue at 18th Street

NEW VARIETY SHOW
Starting Thurs., April 7th
presented nightly 7:15—10—12:15 a. m.
featuring:
• JIMMY KIRBY
Broadway star of "Annie Get Your Gun" and Milton Berle Show.
• THE HOWARD FULLER TRIO
Two boys and a girl
• MIACO
The Magician
• DANCING—JACK GORDY
9:45 P. M. to 1:15 A. M.
NO COVER CHARGE
LUNCH 75c DINNER $1.50 Sun.-Sun. $1.00
LOTUS
Restaurant of Distinction
Main & New York Ave. N. E.

One on the Aisle—

'El Paso' Extras A Fickle Bunch

By Richard L. Coe

SPATTERED IN BILIOUS Cinecolor, "El Paso" has nothing to add to the Western cycle. The new arrival at the Palace stars John Payne, Gail Russell and Sterling Hayden.

Like many of its counterparts, "El Paso" presents some gloomy sidelights on what we fitful students take to be "democratic action." You get crowds of begrimed, bewhiskered extras being easily led into taking sides, alternately, with Right and Wrong. They're as likely to side with the thugs as with the righteous, depending on what the script asks of them, and they do so with an enthusiasm for either that makes a comfort-loving, twentieth century human being rejoice he didn't exist in "the good old days when, etc., etc., etc."

The extras of "El Paso," for instance, are neatly under the thumb of Sheriff Dick Foran and Town Boss Sterling Hayden. They quietly leer our righteous Hero John Payne when he tootles in from Charleston to settle an estate with El Paso's Judge Henry Hull. Henry's gone to Demon Drink and it takes a whale of a long while for him to see that he's forgotten his law school ideals. The crowd gets a chance to cheer him, though, when, in a sturdy battle-cry, he remembers that Law Must Triumph. It costs Hull a ride through the dust as a dead body, but it's a righteous end.

Then Payne takes the law into his own hands and whips up the crowd into lynchings as reprisals for the ranch land Hayden's gang has been stealing from them. Once again the mob is easily led, and when Righteous Gail Russell, Hull's daughter, reminds Payne that this, too, is wrong, the mob goes along ag'in lynching.

It's all very confusing, I should think, for the masses, but they do follow the leader with blood-curdling zeal.

I assume the story's supposed to have some sort of present-day parallel, for the reason that the ranches can be seized seems to be that the ranches were fighting the Civil War and got behind in their mortgage payments. Supposedly there was some sort of law to protect them, but until Payne fights for them, the law seems to mean nothing. Payne, you see, is a former Confederate captain and runs into his old sergeant in El Paso. Captain Payne's insistence on calling his old sergeant "Sargint" may be very noble, but if I'd been the rancher I'd have told him to lay off the "Sargint" stuff.

The story is long, the lines artificial, the situations familiar and the acting somnambulant. As for the orange reds and green skies of Cinecolor, I'd almost prefer to be color blind.

"EL PASO," Paramount release produced by Pine-Thomas. Screen play by Lewis R. Foster from a story by J. Robert Bren and Gladys Atwater. Directed by Foster. Photographed by Ellis Carter. At the Palace.

THE CAST

Clayton Fletcher	John Payne
Susan Jeffers	Gail Russell
Burt Donner	Sterling Hayden
"Pesky" George "Gabby" Hayes	
Sheriff La Farge	Dick Foran
Judge Jeffers	Henry Hull
Stage Coach Nellie	Mary Beth Hughes
Nacho Vesquez	Eduardo Noriega
Judge Fletcher	H. B. Warner
Mrs. John Elkins	Catherine Craig
John Elkins	Arthur Space
Jack Elkins	Bobby Ellis
Mary Elizabeth Fletcher	Peggy McIntyre
Piute Pete	Chief Yowlachie
Mexican Joe	Steven Geray
Denton	Lawrence Tibbett, Jr.

Armored-Car Angle Spices 'Criss Cross'

"Double-Double-Double Cross" might well have been a more accurate title for "Criss Cross," Keith's new arrival about some of those unpleasant lugs who flourish in the screen adventures of Burt Lancaster and Dan Duryea.

The picture is a well-made melodrama, however, despite the familiarity of its characters, and several aspects are introduced that give fresh twists to an old outline.

Yvonne De Carlo handles one of these, playing a gal with no heart at all, no mitigating qualities whatever. Yvonne just wants money and doesn't care how she gets it. She plays her divorced husband—Lancaster—off against her present spouse, Duryea. There is a "Romeo and Juliet" ending, but true love has no part in this and no excuses are trumped up for Yvonne.

Second twist is Lancaster's job as driver for one of those armored cars. In order to placate Duryea's distrust of his conduct with Yvonne, Burt tells him he's got a hot deal for Dan—partnership in holding up the armored car.

Now the screen, so far as I can recall, has pretty much stayed away from holding up those armored cars that lug large amounts of cash between banks and payroll points. The scheme Burt works out for pulling off a successful houdup of one of these machines is neatly dove tailed, and one trust that Brinks', the local armored people, have armed themselves against the "Criss Cross" trick.

Burt has just dreamed up this robbery, we're told, to get Yvonne back. He winds up in a hospital, from which he's abducted in another slick maneuver, and the fade-out proves that No Crime Whatever Pays. It's all rugged, unlikely but well-paced.

The armored truck holdup scene is particularly well handled and you'll like the sock treatment Lancaster, Duryea and Miss De Carlo give their familiar roles. R. L. C.

"CRISS CROSS," a Universal International picture, produced by Michel Kraike, directed by Robert Siodmak, screen play by Daniel Fuches based on the novel by Don Tracy. At Keith's.

THE CAST

Steve Thompson	Burt Lancaster
Anna	Yvonne de Carlo
Slim Dundee	Dan Duryea
Pete Ramirez	Stephen McNally
Slade Thompson	Richard Long
Orchestra Leader	Esy Morales
Vincent	Tom Pedi
Frank	Percy Helton
Finchley	Alan Napier
Pop	Griff Barnett
Helen	Meg Randall
The Lush	Joan Miller
Mrs. Thompson	Edna M. Holland
Walt	John Doucette
Mort	Marc Krah
Wazie	James O'Rear
Midget	John Skins Miller

IN A WEB: Barbara Bel Geddes seems to be in the hands of Robert Ryan in this pose from the Capitol's picture, "Caught," but spinning another web for Barbara in the plot is England's James Mason

At the Capitol

Mason Makes Good Showing In First American Movie

By Orval Hopkins

TROUBLE with titles like "Caught," "Nabbed," "Trapped," they're liable to buttonhook on you. People might not always be sure who's ensnared, the actors on the screen or the customers in the theater.

The case of the movie at the Capitol, which is entitled "Caught," could be cited. It's a longish, mostly dull, not well-written, cliche-ridden, poorly directed film, yet withal it is almost saved by a couple of good performances on the part of James Mason and Barbara Bel Geddes. Robert Ryan also is cast in an unhappy role which simply begs for overacting, and Ryan readily gives in.

The tale is about the unhappy poor girl, Miss Bel Geddes, who wants to marry a rich man, Ryan. She does so and is still unhappy. She leaves him, meets Mason, falls in love with him, goes back to Ryan, goes back to Mason, finds she's going to have a baby (Ryan's), so what to do? This elemental dilemma is solved in the most transparent manner possible—by liquidating both Ryan and the baby—and the happy lovers are left to tread life's peril-strewn way together.

I thought both Miss Bel Geddes and Mason did all they could with this watery material, with the possible exception of one scene in which the lady is asked to hammer on a door and blubber about "my baby, my baby." I don't think anybody could handle that one convincingly, and Max Opuls, who directed, should be spoken to sharply. For the rest, Miss Bel Geddes keeps things in tune competently, for all the fact that she is served pretty awful dialogue to deal with. She sometimes put gloom where the script called for sincerity, but she was thoughtful and sufficing most of the time.

This, I understand, is Mason's first American picture. I thought his acting was credible and intelligent. He had no gigantic role to build, but he gave a human, understanding and at times drolly humorous picture of a young doctor on the New York East Side.

Ryan plays a rough young millionaire who lets no one, including psychiatrists, stand in his way. He seemed to be mad at somebody all the time and is given two opportunities to suffer heart attacks, an amount of leeway which should be granted no young actor, and very few of any age, for that matter. Curt Bois plays a not very interesting and quite unnecessary party named Franzi, a Ryan hanger-on, and Frank Ferguson gives you a well-played second doctor.

"CAUGHT." M-G-M release produced by Wolfgang Reinhardt. Screen play by Arthur Laurents from the novel "Wild Calender," by Libbie Block. Photograph by Lee Garmes. Music by Frederick Hollander. Directed by Max Opuls. At the Capitol.

THE CAST

Larry Quinada	James Mason
Leonora Eames	Barbara Bel Geddes
Smith Ohrig	Robert Ryan
Maxine	Ruth Brady
Franzi	Curt Bois
Dr. Hoffman	Frank Ferguson
Dorothy Dale	Natalie Schaefer
Psychiatrist	Art Smith

Show Time

Warner—"The Man From Colorado." Glenn Ford, William Holden and Ellen Drew face the rugged West, at 11:10 a. m., 1:15, 3:25, 5:30, 7:40 and 9:50 p. m.

Capitol—"Caught," James Mason shares his first American melodrama with Barbara Bel Geddes and Robert Ryan, at 11:10 a. m., 1:30, 4:30, 7:15 and 9:55 p. m. Stage shows at 1:05, 3:45, 6:30 and 9:10 p. m.

Palace—"El Paso," William Holden, Gail Russell and Sterling Haydon fight trouble in Texas, at 10:45 a. m., 12:55, 3:05, 5:15, 7:25 and 9:40 p. m.

RKO-Keith's—"Criss Cross." Burt Lancaster and Yvone de Carlo in a modern melodrama, at 11:25 a. m., 1:25, 3:30, 5:35, 7:40 and 9:45 p. m.

Trans-Lux—"Paisan," six stories of the Allied advance from a stunning Italian picture: much of the dialogue's in English, 11 a. m., 1:10, 3:20, 5:35, 7:45, 10 p. m. and 12 midnight.

National—"Guest in the House," at 11:05 a. m., 2:25, 5:45 and 8:55 p. m. "High Fury," at 1:05, 4:25 and 7:45 p. m.

Metropolitan—"Treasure of Sierra Madre," Walter Huston's Oscar performance in a fine melodrama with Humphrey Bogart and Tim Holt, at 10:35 a. m., 12:45, 3, 5:10, 7:25 and 9:40 p. m.

Columbia—"Mother Is a Freshman," Loretta Young goes to college, meets Prof. Van Johnson, at 11 a. m., 12:45, 2:25, 4:20, 6:20, 8:15 and 10:05 p. m.

Playhouse—"Sleeping Car to Trieste," chills and laughs in the British manner on a train from Paris at 11:30 a. m., 1:30, 3:30, 5:30, 7:30 and 9:35 p. m.

Little—"It Always Rains on Sunday," a hectic day with the lower classes of London's East End, at 11:30 a. m., 1:30, 3:25, 5:30, 7:35 and 9:40 p. m.

Hippodrome—"Snowbound," melodrama, British style, in the Alps, at 2:20, 4:10, 6, 7:50 and 9:40 p. m.

Dupont—"Hamlet." Laurence Olivier's masterful film; reserved seats; at 2:30, and 8:30 p. m.

Fix—"Captive Wild Women," at 2, 4, 6:15, 8:25 and 10:25 p. m. "Drama of the Congo," at 3, 5, 7:15 and 9:25 p. m.

Ambassador—"The Man From Colorado," at 1:10, 3:15, 5:20, 7:25 and 9:40 p. m.

Beltsville Drive-In—"Tarzan's Magic Fountain," at 7:30 and 10:05 p. m. Comedy Parade at 7 and 9:10 p. m.

Route 1 Drive-In—"The Macomber Affair," at 7:05 and 10:30 p. m. "Copacabana," at 9 p. m.

J. ARTHUR RANK presents "IT ALWAYS RAINS ON SUNDAY" LITTLE 9th St. bet. F & G ME-1326

Best Picture of the Year! LAURENCE OLIVIER presents Hamlet dupont RESERVED SEATS ONLY

APEX Theatre 4813 MASS AVE. N.W. NOW SHOWING "The Red Shoes" COLOR BY TECHNICOLOR Performances at 1:30, 5:30 & 8:30 P.M. No Reserved Seats 900 seats at 2:30 and 5:30 . . . 85c 900 seats at 8:30 . . . $1.20 Other seats, matinee, $1.50 and $1.20 Evenings, $2.40 and $1.80 Special student and children prices at all performances J. Arthur Rank Presentation Eagle Lion Release

NOW 15TH AT G RKO KEITH'S OPEN 10:45 A.M., SUN., 12:30 P.M. BURT LANCASTER YVONNE DeCARLO DAN DURYEA CRISS CROSS with STEPHEN McNALLY Added WALT DISNEY'S PLUTO'S JUDGMENT DAY

A Thousand Miles of ROMANCE, DRAMA and ADVENTURE! "SLEEPING CAR TO TRIESTE" A J. Arthur Rank Presentation AN EAGLE LION FILMS RELEASE 2nd BIG WEEK THE PLAYHOUSE 13th AND H STREETS • ST 8300 Continuous from 11 A.M. • 50c to 1 P.M.

The THEATRE GUILD presents LAURENCE OLIVIER in William Shakespeare's "HENRY V" In Technicolor ADULTS: 80c MATINEE $1.00 EVENING CHILDREN: 60c MATINEE and EVENING TODAY! SIDNEY LUST'S MILO THEATRE RO. 191 ROCKVILLE, MD.

SHOCKING! THE HORROR OF THE UNKNOWN!! Pix 13TH AT H ST. DOORS OPEN AT 1:30 THE JUNGLE SHOW! CAPTIVE WILD WOMAN 2 BIG HITS PLUS DRUMS OF THE CONGO WITH A CAST OF THOUSANDS headed by Dan MURDOCK Turhan BEY Stuart ERWIN Don TERRY Richard LANE John BLEDSOE and Shockingly Savage ACQUANETTA AS THE GORILLA GIRL See THE JUNGLE SHOW on the UNTAMED THRILLS! TERROR SAVAGERY FURY PASSION!

LOEW'S MARCHES INTO SPRING! WITH A PARADE OF HITS! CAPITOL E at 14th NOW . . Open 10:45 JAMES MASON BARBARA BEL GEDDES ROBERT RYAN in "CAUGHT" On The Big STAGE DONALD RICHARDS Broadway's Singing Star Heading a Big Show

PALACE E at 13th NOW . . Open 10:30 A Paramount Picture EL PASO The "COFFIN CORNER" of TEXAS The flaming chronicle of a town so tough they hanged the "Hanging Judge"! JOHN PAYNE GAIL RUSSELL STERLING HAYDEN GEORGE "Gabby" HAYES DICK FORAN Color by CINECOLOR

COLUMBIA E at 12th NOW Open 10:45 Loretta Young • Van Johnson "MOTHER is a FRESHMAN" TECHNICOLOR

SIDNEY LUST'S HIPPODROME 8th AVE. at 9th—NE. 9400 OPEN 1:45 STARTS TOMORROW! LAST DAY: "SNOWBOUND" 'Colonel Blimp' STARRING ROGER LIVESEY DEBORAH KERR IN TECHNICOLOR AND 'Mr. Emmanuel' STARRING FELIX AYLMER

TODAY'S NEIGHBORHOOD MOVIES

WARNER BROS. THEATERS For Additional Information Phone Theaters Direct or Call REpublic 6800

THEATERS HAVING MATINEES

AMBASSADOR 1315 & Conn. Ave. N.W. CO. 5535. Mat. 1 P.M. Glenn Ford, William Holden in "MAN FROM COLORADO," at 1:10, 3:15, 5:20, 7:25, 9:40.

BEVERLY 15th & F N.E. LI. 3300 Mat. 1 P.M. Scott Brady in "HE WALKED BY NIGHT," at 1:40, 3:40, 5:40, 7:40, 9:40.

CALVERT 2324 Wis. Ave. N.W. WO. 2345 Mat. 1 P.M. Scott Brady in "HE WALKED BY NIGHT," at 1:15, 2:55, 4:35, 6:15, 7:55, 9:35.

CENTRAL 425 9th St. N.W. ME. 2841. Opens 10:45 Van Heflin, Janet Leigh in "ACT OF VIOLENCE," at 11:00, 1:35, 4:15, 6:55, 9:35. Charles Starrett in "BLAZING ACROSS THE PECOS," at 12:40, 3:20, 6:00, 8:40.

KENNEDY Kennedy St., 4th N.W. RA. 6600 Mat. 1 P.M. Humphrey Bogart in "SAHARA," at 1:20, 3:25, 5:25, 7:30, 9:30.

PENN Pa. Ave. at 7th S.E. FR. 5300. Mat. 1 P.M. Scott Brady in "HE WALKED BY NIGHT," at 1:40, 3:40, 5:40, 7:40, 9:40.

SHERIDAN Ga. Ave. & Sheridan RA. 2400. Mat. 1 P.M. Cornel Wilde, Patricia Knight in "SHOCK-PROOF," at 1:35, 3:35, 5:35, 7:35, 9:35.

SILVER Ga. Ave. & Colesville Pike SH. 5500. Mat. 1 P.M. Cornel Wilde, Patricia Knight in "SHOCK-PROOF," at 1:40, 3:40, 5:40, 7:35, 9:40. Tomorrow: Special Saturday morning show, starting with radio broadcast, "Saturday School Room," from 10:30 to 11:00, at regular matinee admission prices. At 11:00 A. M.—ALL-CARTOON SHOW. Doors open at 10 A. M.

TIVOLI 14th & Park Rd. N.W. CO. 1800 Mat. 1 P.M. Scott Brady in "HE WALKED BY NIGHT," at 1:15, 2:55, 4:35, 6:15, 7:50, 9:35.

UPTOWN Conn. Ave. & Newark WO. 5400. Mat. 1 P.M. Dick Powell in "ROGUES REGIMENT," at 1:40, 3:35, 5:35, 7:30, 9:30.

Theaters Having Evening Performances

APOLLO 624 H St. N.E. FR. 5300 Sonny Tufts, Barbara Britton in "UNTAMED BREED," at 6:15, 8:00, 9:45.

AVALON 5612 Conn. Ave. N.W. WO. 2600 Glenn Ford "TEXAS," 6:06, 7:50, 9:35.

AVE. GRAND 645 Pa. Ave. S.E. LI. 2400 John Wayne, Gail Russell in "WAKE OF THE RED WITCH," at 6:55, 9:15.

COLONY 4935 Ga. Ave. N.W. GE. 6500 Laraine Day, Kirk Douglas in "MY DEAR SECRETARY," at 6:00, 7:45, 9:40.

HOME 1230 C St. N.E. TR. 5188 Dennis O'Keefe "RAW DEAL," 6:15, 10. Gary Cooper in "SERGEANT YORK," 7:50.

MacARTHUR 4859 MacArthur Blvd. OR. 4600 Dick Powell in "ROGUES REGIMENT," at 6:00, 7:50, 9:40.

SAVOY 3030 14th St. N.W. CO. 4968 Johnny Mack Brown in "GUNNING FOR JUSTICE," at 6:40, 8:20, 10.

SECO 8344 Ga. Ave. Silver Spring SH. 2340 Free Parking Sonny Tufts in "THE UNTAMED BREED," at 6:40, 9:55. Turhan Bey in "THE AMAZING MR. X," at 8:15.

TAKOMA 6th & Butternut Sts. GE. 4312 Laraine Day "MY DEAR SECRETARY," 6:20, 9:35. Bill Goodwin "MICKEY," 7:55.

YORK Ga. Ave. & Quebec Pl. N.W. RA. 4400 Betty Grable in "I WAKE UP SCREAMING," at 6:30, 9:40. Dane Clark, Alexis Smith in "WHIFLASH," at 7:50.

DRIVE-IN On Balto. Pike 5 Min. Past U. of Md. TO. 5800 Open 6:30 P. M.! Today, tomor.—ALL FAMILY SHOW! Lex Barker, Brenda Joyce in "TARZAN'S MAGIC FOUNTAIN" at 7:50, 10:05, plus cartoon show with Popeye, Goofy, Donald Duck, Buzz Bunny, 3 Stooges.

HIPPODROME N. Y. Ave. at 9th Open 1:45 MI. 9694 J. Arthur Rank's "SNOWBOUND" with Robert Newton.

BETHESDA Wis. Ave. & E-W Hwy. WI. 2868—9636 Free Parking—Last Day—Richard Basehart, Scott Brady in "HE WALKED BY NIGHT" at 6:27, 8:05, 9:45. Tomorrow Only—ALL FAMILY SHOW! "THE FLUNDERERS," plus cartoon show with Popeye, Pluto, Donald Duck, etc.

MILO Ph. Rockville, Md., 2634 Free Parking Today Only—Laurence Olivier in "HENRY V" at 2, 4:25, 8:30, 9:15. Prices this engagement only: Adults 80c till 5:30, $1.00 thereafter. Children and students, 60c all day.

KAYWOOD Eastern Ave. Bet. E. L. & Mich. Aves. WA. 4500 Free Parking — Hearing Aids. Last Day—ALL FAMILY SHOW! Lex Barker, Brenda Joyce in "TARZAN'S MAGIC FOUNTAIN" at 6:15, 8:10, 10:10, plus cartoon show with Donald Duck, Buzz Bunny, Popeye, Tom & Jerry, etc.

CAMEO Mt. Rainier, Maryland WA. 9746—Two Hits Last Day—Loretta Young, Robert Cummings in "THE ACCUSED"; also "GAY INTRUDERS." Last complete show 8:20.

HYATTSVILLE Baltimore Blvd. Hyattsville, Md. HYatts. 0552. Free Parking. Last Day—Dick Powell in "ROGUES REGIMENT" at 6:15, 8, 9:45.

CHEVERLY Defense Highway at Landover Rd. Md. UN. 6100. Free Parking. Last Day—ALL FAMILY SHOW! Lex Barker, Brenda Joyce in "TARZAN'S MAGIC FOUNTAIN" at 6:15, 8:10, 10:10 plus cartoon show with Donald Duck, Buzz Bunny, Popeye, Tom & Jerry, etc.

MARLBORO Upper Marlboro, Md. Mart. 9077 Last Day—"ADVENTURES OF GALLANT BESS" at 7:40, 9:31.

REED 1723 King St. Bearing Aids Phone ALexandria 3443 Randolph Scott, Jane Wyatt in "CANADIAN PACIFIC"

VIRGINIA Mt. Vernon Blvd. Phone Al. 6132 Claudette Colbert, Fred MacMurray "FAMILY HONEYMOON"

RICHMOND 819 King St. Phone OV. 9838 John Wayne, Susan Hayward "THE FIGHTING SEABEES"

CENTRE (Fairlington) TEmple 1000 "SO DEAR TO MY HEART" Burl Ives, Bobby Driscoll

SHIRLINGTON Fairfax Rd. at Glebe OVerlook 2500 "CHICKEN EVERY SUNDAY" Dan Dailey, Celeste Holm

CIRCLE 2105 Pa. Ave. NW RE. 0184. Last Day—Richard Greene, Patricia Medina in "DON'T TAKE IT TO HEART," 6:15, 8:00, 9:45.

GREENBELT— Greenbelt, Md. Gr. 2222 Gregory Peck, Ann Baxter "YELLOW SKY" at 7 and 9.

FAIRFAX Fairfax, Va. Phone 786 "TARZAN'S MAGIC FOUNTAIN" Lex Barker, Brenda Joyce

HOWARD 620 T St. N.W. Opens 12:30 P. M. Randolph Scott, Ann Richards "BAD MAN'S TERRITORY" and Douglas Fairbanks, Jr. Maureen O'Hara "SINBAD THE SAILOR."

LINCOLN 1215 U St. N.W. Opens 12:30 P.M. Preston Foster, Barbara Britton, John Ireland "I SHOT JESSE JAMES"

REPUBLIC 1343 U St. N.W. Opens 12:30 P.M. Late Show 11:30 Tonight Cornel Wilde, Patricia Knight "SHOCK-PROOF"

BOOKER T 1433 U St. N.W. Opens 12:30 P. M. Linda Darnell, Cornel Wilde "FOREVER AMBER"

LANGSTON 25th & Benning N.E. Opens 12:45 P.M. Cornel Wilde, Patricia Knight "SHOCK-PROOF"

DISTRICT THEATERS For Information, Call Nor. 3000

STATE Falls Church, Va. FA. 1558 "TARZAN'S MAGIC FOUNTAIN" Lex Barker, Brenda Joyce

LEE FA. 1556 East Falls Church, Va. "FRONTIER MARSHAL" and "HIGHWAY NO. 13"

WILSON 1720 Wilson Blvd. OX. 1428 "TARZAN'S MAGIC FOUNTAIN" Lex Barker

ASHTON 3166 Wilson Blvd. OX. 1130 "RANGER'S RIDE" Jimmy Wakely

ARLINGTON Cor. Pike & S. Filmore St. OX. 2999 "ENCHANTMENT" Teresa Wright, David Niven

BUCKINGHAM Glebe-Persh. Dr. OX. 0444 "ENCHANTMENT" Teresa Wright, David Niven

GLEBE Arlington, Va. OX. 4266 "WHISPERING SMITH" Alan Ladd

BYRD 104 South Wayne St. (Xford 1733 "NIGHT AT THE OPERA" Marx Brothers

ARLINGTON, FALLS CHURCH, VA.

BERNHEIMER'S THEATRES

VILLAGE 1307 Rhode Isl. Ave. N.E. Phone Mich. 9227 "I SHOT JESSE JAMES" Preston Foster, Barbara Britton

NEWTON 1213 & Newton Sts. N.E. Phone Mich. 1239 "COMMAND DECISION" Clark Gable, Walter Pidgeon

JESSE 19th Nr. Rhode Isl. Ave. N.E. Phone DUpont 9861 Double Feature "THE FLYING TIGERS" John Wayne, Anna Lee "BLONDIE'S SECRET" Penny Singleton, Arthur Lake

SYLVAN First and R. L. Ave. N.W. Phone NOrth 9689 Double Feature "RACHEL AND THE STRANGER" Loretta Young, Robert Mitchum "PARTNERS OF THE SUNSET" Jimmy Wakely

ACADEMY 535 8th St. S.E. LI. 9616 Double Feature "16 FATHOMS DEEP" Lon Chaney, Arthur Lake "EMBRACEABLE YOU" Don Clark, Geraldine Brooks

STANTON 6th and C Sts. N.E. Phone LI. 6347 Double Feature "BLOOD ON THE MOON" Robert Mitchum, Barbara Bel Geddes "LINDA BE GOOD" Marie Wilson, John Hubbard

VERNON 3707 Mt. Vernon Ave. Alexandria, Va. AL. 3434 "JOHN LOVES MARY" Ronald Reagan, Jack Carson

K-B THEATRES

APEX 4813 Mass. Ave. N.W. WOodley 4600 J. Arthur Rank's "THE RED SHOES" In Technicolor. Prices: 2:30 & 5:30—800 seats at 85c. Child. & students, 60c. 8:30 only—800 seats at $1.20. Children & Students, 80c. Feature at 1:31, 4:17, 7:05, 9:40.

ATLAS 1331 H St. N.E. Cont. 1-11 ATlantic 3300 Doors Open 12:30 William Garsan in "DYNAMITE", also "HEADING FOR HEAVEN" Stuart Erwin, Glenda Farrell On Our Stage at 1:30 p. m. "ART BROWN AND HIS TELEVISION TALENT PARADE."

SENATOR Minn. Ave. & Benning Rd. TRinidad 3800 Cont. 1-11 P.M. Free Parking for 500 Cars Two Years Top Picture "COMMAND DECISION" Clark Gable—Walter Pidgeon

NAYLOR 25th and Alt. Ave. S.E. 2 Sts. to Dest. FL. 4400 Bargain Matinee—Family Night—Doors open 2:30 p. m. Adults 25c. Children 14c to 4:30 p. m. "RETURN OF GALLANT BESS" at 4:00, 6:30, 10:20. Plus: Roger Acuff in "SMOKY MOUNTAIN MELODY" at 3:00, 5:30, 9:25. Also: Cartoon and "KING OF THE JUNGLELAND" "Greater Country Store Tonight" 9 p.m. Valuable Prizes, Fun.

ANACOSTIA 1415 Good Hope Rd. S.E. AT. 3434 Lex Barker and Brenda Joyce in "TARZAN'S MAGIC FOUNTAIN" At 1:45, 3:45, 5:45, 7:45, 9:45; also Jane Wyman in "SUNDAY ROUNDUP" plus Buzz Bunny.

ATLANTIC 21 Atlantic St. S.W. TR. 1060 "NEW ADVENTURES OF GALLANT BESS" in color at 7:20 and 10:00, plus "FAIRYTALE CARTOON FESTIVAL" at 6:15, 8:45, with 3 Little Pigs, Little Hiawatha, Chicken Little, Beanstalk Jack, Tortoise & Hare, 3 Little Kittens and Goldielocks and 3 Bears.

CAPITOL Capitol Heights, Md. Hl. 4750 John Wayne, Susan Hayward, Dennis O'Keefe in a reissue of "THE FIGHTING SEABEES" at 6:15, 8:00, 9:50.

CONGRESS 2931 Nichols Ave. S.E. TR. 8700 Rod Cameron, Forrest Tucker in "THE PLUNDERERS," in color at 6:15, 8:00, 9:45.

FAIRLAWN 1342 Good Hope Rd. S.E. LI. 9193 Double Feature—Joan Fontaine in "IVY" at 6:20, 9:23. William Bendix, Ella Raines in "THE WEB," at 8:00.

HIGHLAND 2532 Pa. Ave. S.E. AT. 7311 Preston Foster, Barbara Britton, John Ireland "I SHOT JESSE JAMES" at 6:30, 8:05, 9:50, and Buzz Bunny.

LAUREL Laurel, Md. Laurel 113 Walt Disney's "SO DEAR TO MY HEART" in Technicolor.

CORAL Marlboro Pike at District Line, Park Free Hillside 5151 Dick Powell in "ROGUES REGIMENT" at 6:15, 8:00, 9:45.

Fairfax Amusement Co. Theatres

ALEX.-ARLINGTON, VA. For Information, Call AL. 3000

E. M. Loew's Open Air Drive-In Rt. 1, 3 miles So. of Alexandria. AL. 7050 Now ends Sat. Open 6:30. Cont. from 7:05. Gregory Peck and Joan Bennett in "THE MACOMBER AFFAIR," at 7:05 and 10:40. Groucho Marx, Carmen Miranda in "CO-PACABANA," at 9. Adults 50c, Incl. tax. Children Free.

KISER-BETHESDA 7414 Wisc. Ave. Wisconsin 4848 Tyrone Power, Al Jolson in "ROSE OF WASHINGTON SQUARE," at 5:30, 7:45 & 10 p. m. Extra! "DESIGN FOR DEATH," 49-minute Secret Japanese Film seized by U. S. Agents. Academy Award Best Documentary of the Year. (Saturday), "DOWN TO THE SEA IN SHIPS.")

SIDNEY LUST THEATRES

AIRPORT Drive-In Theatre Mat. 97c Eve. $1.00 "The Best Years of Our Lives" Academy Award Winner at 7:00, 9:15 One mile from 14th St. Hy. Bridge into Arlington US 1

DOUBLE THRILL BILL Madeleine CARROLL "HIGH FURY" Released thru UNITED ARTISTS Plus GUEST IN THE HOUSE NATIONAL E at 13

GAYETY —TRAVELING— BURLESQUE 8th & H NW ME 1443 THE ATOMIC MYRNA DEAN CHARLIE HARRIS WILMA HAYDEN MANDY KAY BERT CARR 2 CONT. MAT. 11:30 to 5 EVE. 8:30 RES. SEATS

THE ROBERT SHAW CHORALE Tomorrow April 9, 8:30 P.M. CONSTITUTION HALL Presented by PATRICK HAYES $1.20, $1.80, $2.40 inc. tax Snow Concert Bureau RE. 4433 1108 G St. N.W. (Steinway Piano) ROBERT SHAW, Conductor

6th BIG WEEK Midnight Show Tonight and Tomorrow Doors Open 10:30 A. M. "Shows the Immoral Conditions That Prevailed." —N. Y. Daily News PAISAN "SHOCKINGLY FRANK" TRANS-LUX 14th at H Plus Newsreel Digest

TONIGHT AT 8:45 P.M.! Productions Incorporated presents GERTRUDE STEIN'S YES IS FOR A VERY YOUNG MAN At: ARLINGTON FARMS. Tickets: Stabler's Ticket Mart, 1300 G St. RE. 7307 "I enjoyed myself . . . interesting production . . . broad satirical humor." Schier—Times-Herald

PHILADELPHIA ORCHESTRA Eugene Ormandy Conductor MON., APRIL 11, 1949 CONSTITUTION HALL Soloist PIATIGORSKY TICKETS AVAILABLE AT $1.20, $1.80 $2.40, $3.00 and $3.60 inc. tax SNOW CONCERT BUREAU 1108 G St. N.W. (IN CAMPBELL MUSIC CO.) Steinway Piano RE. 4433 Hours: 10-5:30

WINNER OF 3 ACADEMY AWARDS WARNER BROS.' 'TREASURE of SIERRA MADRE' (STARRING) Humphrey BOGART WALTER HUSTON Winner of Academy Award Best Supporting Actor NOW OPEN 10:45 A.M. METROPOLITAN

Starts TODAY Doors Open 10:45 A.M. COLORADO WASN'T BIG ENOUGH FOR BOTH... WHEN A WOMAN CAME BETWEEN THEM! COLOR BY TECHNICOLOR GLENN FORD WILLIAM HOLDEN IN COLUMBIA'S "The MAN from COLORADO" with Ellen DREW RAY COLLINS • EDGAR BUCHANAN JEROME COURTLAND • JAMES MILLICAN WARNER 13th St. N.W., Near F ALSO TODAY at AMBASSADOR Also on Screen TECHNICOLOR SPORTS PARADE MERRIE MELODIES CARTOON WARNER PATHE NEWS

CAMERAS REDUCED!

	Formerly	Reduced to
SUPER IKONTA BX	$330.00	$205.00
MERCURY II	$ 82.90	$ 29.50
EXACTA F3.5	$ 89.50	$ 69.50
DOLLINA II w/r.f.	$ 89.50	$ 69.50
1—BALSEY B	$ 63.75	$ 47.75
PERFEX DELUXE	$ 99.50	$ 59.50
DUO 620 ZEISS TESSAR F4.5	$ 69.50	$ 56.50

$8.75 RANGE FINDER, Now $4.95

Repeat Special! AMPOL TRIPOD Reg. $43.50 Value $16.95

Lubar CAMERA CORNER 1300 G St. N.W. • NA. 0414

REALLY IT'S A SIN-TO CALL IT A... SHRIMP! BUT THIS IS THE ACTUAL SIZE being served daily ... with French Fried potatoes, crisp garden salad, rolls and butter, and coffee—tastes wonderful! It is wonderful, unusually large and delicious shrimp rich in flavor and served—as you like it. A perfect lenten dish. Serving 'til 9 p. m. Costin's 835 17th St. N.W. 17th St. EYE St. PARK

ADVERTISEMENT ADVERTISEMENT ADVERTISEMENT ADVERTISEMENT ADVERTISEMENT ADVERTISEMENT ADVERTISEMENT ADVERTISEMENT

ATLANTIC PACT

PEACE PACT or WAR PACT?

An Urgent Message from Henry Wallace

The Progressive Party urges every American to ask himself this question: will the North Atlantic Military Pact help bring peace—or lead to war? This far-reaching and dangerous foreign policy measure would divide the world into two armed camps, fatally undermining, if it does not finally destroy, the United Nations. It would break the wise tradition as old as our nation by committing us to a peacetime military alliance in Europe. It would require our people to pay tens of billions of dollars to rearm Western Europe, at the cost of lowered American living standards and the loss of our economic security. Two years ago, Henry Wallace warned that armed aid to Greece and China would waste billions of American dollars on a military venture that was bound to fail. Yet today, the Pact proposes to apply this bankrupt policy on a far vaster scale in Western Europe. The Progressive Party believes that the Pact will not bring peace, but can lead to war. That is why we ask every American, whatever your political party, to read this abridged text of Henry Wallace's radio address and then to speak out for your own security and for world peace. You owe it to yourself to urge your Senators to withhold any decision on the Pact until the American people have had a full opportunity to consider its implications and discuss its consequences.

A farmer friend of mine said the other day—"What is this North Atlantic Military Pact? I hear over the radio that you are against it? Why?"

I said this Pact really means that we are going to send billions of dollars of tanks, planes, and guns to arm Western Europe.

My farmer friend—a veteran of the last war—promptly replied: "How long will it be before we have to send men?"

Ideologies mean nothing to him. Russia means nothing. But getting into war again means everything. He was worried.

Americans are rightly worried.

They sense that the Pact, as one writer has put it, is "superseding a one-world organization with military alliance looking toward the possibility of war in a world split in two."

UN Is First Victim

The first victim of the Pact is the United Nations—the one hope for peace.

When Secretary of State Acheson claimed the Pact "is an essential instrument for strengthening the United Nations," the New York Post called this the "most absurd of all claims." For the clear intention of the Pact is to replace the United Nations with a military alliance. The Pact sets up an Atlantic Council and a military staff committee in Europe with more power than the UN's Security Council. The Atlantic Pact substitutes the "Divided Nations" for the United Nations.

The military men and the diplomats who put over the Pact try to justify it as a regional arrangement under the United Nations Charter. What kind of "region" is it that covers everything from the Aleutian Islands in the North Pacific to Africa? Can this hard dividing of the world into two armed camps bring peace?

Armed Bases on Russia's Borders

Stripped of legal verbiage, the North Atlantic Military Pact gives the United States Army military bases up to the very borders of the Soviet Union.

Recently a national conference—held by the Federal Council of Churches of Christ in America—said about the North Atlantic Pact "No defensive alliance should be entered into which might validly appear as aggressive to Russia, as a Russian alliance with Latin America would undoubtedly appear to us."

In the last twenty-five years Russia has been attacked by foreign armies five separate times.

Does anyone imagine that, as they stare across their borders at our jet bombers and our cannon, calm visions of peace will be born in their minds?

If we apply Christian principles and try for a moment to put ourselves in their place, the true meaning of the Atlantic Pact will be clear to us. Supposing the Soviets had military bases on the Mexican border? The Canadian border? On Cuba? Could the treaty which put guns in our faces be called a Pact of Peace?

Has it ever happened in the world that the massing of armed men brought peace? Has it not always brought war? To call the Atlantic Pact a peaceful thing is hypocrisy and nothing less.

Whose Aggression?

But there are many people of honest heart who say we must run the terrible risk of war which the Atlantic Pact involves because of Russian aggression.

Is there really such a threat?

Even Mr. John Foster Dulles, leading Republican spokesman on foreign policy, recently said: "I do not know any responsible high official, military or civilian, in this government or any government, who believes that the Soviet state now plans conquest by open military aggression."

If Mr. Dulles is right, and I think he is—if the Soviet Union does not plan military aggression—then to surround them with military bases becomes an act of aggression on our part.

The road to peace is not lined with military bases.

The road to bankruptcy is.

Commits Us to War

For 150 years our reverence for the wisdom of George Washington has barred this country from entering into entangling European alliances.

Now the Atlantic Pact plunges us into the maelstrom of European politics. It forces us into a European alliance against a European power. It moves the heart of America right up to the muzzle of the first gun fired in Europe. And it commits us, without the right of deciding for ourselves, to another European war.

No honeyed words from the State Department can cover up these facts.

The new Pact forces all Europe to rearm.

That continent, only half recovered from the most terrible war in history, is now to fling away its final hope.

We impose on Europe again its ancient curse—the massive standing army.

A re-armed Europe can never be self-supporting.

The Pact will impoverish Europe.

What will it do to the United States?

Will Impoverish the U. S.

And it will impoverish the United States.

Today, we are already spending more than half of our national budget on arms and the cold war. And already the storm clouds of economic crises are beginning to gather. Farm prices have fallen a third, business failures are increasing and millions of Americans are unemployed.

But this is only the beginning. A few weeks ago the five western European nations said they need American arms and equipment for 36 to 70 divisions. They have only 7. It costs from two to four hundred millions of dollars to arm and equip a modern division. So Uncle Sam's bill for rearming Europe will eventually add up to tens of billions of dollars.

I challenge the Administration, in all frankness, to reveal this crushing cost to the American people before the Pact is sent to the Senate for ratification. I ask them to square this cost with the warning given by President Truman in January that more arms spending threatens a runaway inflation and economic chaos.

These billions, added to our present 21 billion dollar cold war program, mean that we will not build houses in America, or schools, or hospitals. Former Secretary of Defense Forrestal said last December that the American people will not only have to give up domestic reforms but will have to tighten their belts and lower their standard in order to rearm the world.

Congress has already given us a foretaste of this. In the same week that it voted for more planes, it decided on less low-cost housing, watered down rent control, and, by a coalition of both parties, denied the Negro people the elementary protection of civil rights legislation through a shocking and disgraceful filibuster.

The same Congress which has already voted vast sums for armaments has failed to repeal the Taft-Hartley Act or provide relief for the growing numbers of unemployed. And all this we do and fail to do in the name of surrounding with armies a nation which no responsible statesman claims either can or—will—launch a military attack beyond its borders.

True national security depends more upon economic stability and political strength than upon military power, said the Hoover Commission. The wasteful arms spending under the Pact will destroy that stability and dissipate that strength.

A month ago our Progressive Party published a Budget for Abundance, a budget to build real national security by cutting arms spending and making peace. The billions the Administration proposes to pour into arming Western Europe can be put to work here at home to build an abundant America. We can build two million homes a year at low cost. We can insure every man, woman and child against unemployment, sickness and old age. We can guarantee a decent return to the American farmer, improve his land, and harness the great river valleys to prevent floods and yield cheap power. We can raise minimum wages and provide schools and hospitals for all the people of America.

We can do all these things for Americans only if we stop spending our substance on a futile and irrational attempt to police the world. We can do them only if we return to the democratic faith in the right of people everywhere to determine for themselves their own way of life and the form of their own political and economic systems.

Arms for Germany and Spain

There is one particular result of this new Pact which has received little notice in the press.

It is this: if it now becomes American policy to rearm Europe—are we going to rearm Germany too?

It was German militarism and German aggression against which we were forced to fight two wars in a single generation.

Our military men have already decided to place arms in the hands of the Germans, the very same Germans, unchanged and unrepentant, against whom we fought.

Under the Atlantic Pact the Nazis will have uniforms again.

As the military expert of the New York Times writes—"Many of our military observers advocate a plan frankly based on the eventual utilization of Spanish and German manpower."

Spain, too, of course.

Because it was Franco who, in November of 1944, first proposed in a letter to Churchill the Western Alliance against Russia. Yes, Franco's Spain—the creature of Hitler and Mussolini—is in our camp because she hates Russia just as she hates Protestantism.

Does anyone imagine that the Japanese, with their Emperor intact, his admirals and generals at his side, will not be next on the list of American allies?

But this is "practical politics," is it not?

I would like to be present when its fine points are explained to the ghosts of our dead on the islands of the Pacific and the shores of the Rhine.

I say to you that it is not practical politics, it is impractical and immoral politics—it is politics that can lead only to disaster.

The Lesson of China

The proof of this is plain in China and Greece.

What we did in China is exactly what the Atlantic Pact would have us do in Europe. But our American luck was with us in China. For there was no Pact linking us to Chiang Kai-shek. If there had been a treaty like the Atlantic Pact covering the Far East we would now be at war with Russia on the Asiatic mainland.

Is this what we want to happen in Europe? Our policy there is the same. Will the results be different?

Stalin has invited President Truman to sit down with us to talk out our differences. The State Department and the White House brushed him off. The Atlantic Pact, this war alliance, is their reply.

Forget, for a moment, the effect upon Russia.

What does it mean to the men in the street in Paris, in Rome, in London? Does it raise our prestige? Does it make us seem like victims or aggressors?

We are asking the people of Europe to become American mercenaries and to turn their countries into battlefields once again.

We are saying to them, "Set aside your dreams of a better world; take this gun and stand ready.

"Watch your fields grow over with weeds.

"Set your tractor plants to turning out tanks again.

"Come out of school and take up arms.

"We have run out of ideas.

"We know nothing but war as a way to peace.

"You must follow."

We made that speech in China, friends. But the Chinese did not follow. We are making that speech in Greece, and there are now more Greek rebels in the hills than there were when we started to wipe them out.

Perhaps the military and Wall Street men who took over American foreign policy when Roosevelt died do not understand how this failure is possible.

No more than did King George understand how the farmers of New England could withstand his trained regiments in 1775. In the same way, Adolf Hitler swore he would be in Moscow five weeks after launching his attack. All these men were right, from a purely military point of view.

But the military point of view, which is responsible for ideas like the Atlantic Alliance, never understands one thing—one angry peasant, fighting for what he believes, is worth a company of mercenaries who fight only because fighting is forced upon them.

What Does It Offer Europe?

The Atlantic Pact, if ratified by the Senate, will put the people of Western Europe into American uniforms.

Amid their cathedrals, we will pitch the tents of armies.

We will crush their hope of recovery under the burden of our arms. What do we offer them in return? Nothing of the spirit. Nothing but anti-communism. That was not very strong meat for the Chinese to feed on, and they turned their faces from it. When the first blow is struck, is it reasonable to think it will be different with the Europeans?

Neither the United States and Britain, nor the United States and Western Europe, can carry on the burden of the world by themselves. Down that path hatred accumulates. We don't have to choose Russian Communism, but neither do we have to embrace the British Empire, Roman Catholicism or Monopoly Capitalism.

There is a fifth choice which is the concept of old-fashioned Americanism moving to bring about a sense of responsibility for the welfare of the whole world. It is not our obligation to save any vested interest.

Our newspapers will run interference for all these vested interests. But neither the vested interests nor the newspapers can bring your children and my children security. I have seen and talked to the common man in Latin America, China, Western Europe, Palestine and Soviet Asia. They all have the same hope of peace and fear of war. They all distrust balance of power politics.

If the Bible says anything of value in international affairs, it says that the path to peace is not the path of arms nor the path of international alliances.

Negotiate With Russia Now

If the Administration, as it professes, sincerely desires peace, let it state its terms. Let the Russians do likewise, as they have clearly and repeatedly told us they are prepared to do. Let the heads of both nations, after preparations at the expert level, sit down to negotiate those terms. Why then should our government so fear the risk of conference and negotiation with the Russians while it incurs the incalculably greater risk of war?

Now is the time for the American people to act. The UN was born at San Francisco in 1945. The supreme question is, *"Shall it die in Washington in 1949?"* Will history record that the fatal step was taken when the Atlantic Pact decision divided the world into two warring camps?

To you I appeal to make your voices heard in Washington before it is too late. Let your Senators know that you want full hearings, consideration and debate on the North Atlantic Pact. Urge them to vote against a step which may destroy the United Nations and commit our beloved country to a course that would finally divide the world into two armed camps and take us down the fatal road to war.

ACTION FOR PEACE!

1. **Write or wire Senator Tom Connally and your Senators to demand full and extended hearings by the Senate Foreign Relations Committee on the North Atlantic Military Pact.**
2. **Write or wire your Senators immediately to vote against the North Atlantic Military Pact.**
3. **Protest to President Truman against violating the spirit and intent of the UN by this Military Pact. Urge him to enter negotiations with the Soviet Union for settlement of outstanding differences.**

PROGRESSIVE PARTY
56 WEST 45th STREET NEW YORK 19, N. Y.

This advertisement paid for by the AMERICAN LABOR PARTY—New York State's Progressive Party

THE DISTRICT LINE by Bill Gold

Open Season on Nats Is About to Begin

W. A. McDowell of 23 Worthington dr., Yorktowne Village, Md., thinks that our sports writers ought to be more specific.

When they say the Nats had an "off day," they should also inform us whether or not a game was played.

TROUBLE AHEAD

Washington's small fry are currently engaged in an almost unbelievably vicious series of pin-stickings and scratchings.

Local roughnecks do most of their dirty work on buses and streetcars, en route to and from school. And some of it has even spread to the schools themselves.

There's neither rhyme nor reason to these sadistic attacks.

The troublemakers simply jab or scratch their schoolmates with pins, and then laugh at the resultant howls of pain.

Nobody seems to know how or why this stupid and dangerous practice originated. But unless parents and teachers put a quick stop to it, somebody is bound to be seriously injured.

I'm sure that those who have been guilty of these assaults don't realize that blood poisoning can result from them, or that such "pranks" can prove to be fatal.

They've been acting like bullies because they've never had proper parental discipline, and don't realize that bullies of all ages have become very unfashionable lately.

But with proper instruction and discipline, the kids will get back on the right track. I'm sure that the younger generation is not going to the dogs, as is often alleged—but I sometimes have my doubts about their parents.

PROGRESS REPORT

Senator O'Mahoney has an article in the current Reader's Digest which argues that the country's independent stores are being squeezed out by the big outfits.

The Senator cites examples of little fellows lowering their prices, and immediately being forced to the wall by the power of the monopolies.

That got me to wondering about the O. Henry Bakery, at 3923 Bladensburg rd., Colmar Manor, Md. One month ago they cut the price of their bread to 8 cents a loaf—and the question in my mind was: Did the price cut stick?

Owner Henry Streicher says it certainly did. Bread is still 8 cents a loaf, and business is very brisk, thank you.

There's no profit in bread at that price, but the reduction helps attract new trade to the store and folks who come to buy the bread usually buy something else, too.

So as far as Henry is concerned, there's still a chance for the independent merchant to pursue his own individual pricing policies.

GIVE-AWAYS

"Two female kittens, 6 months old." (Trinidad 2453.)

"Eight-month-old gray tomcat; two playful gray kittens, 8 weeks old." (Hobart 0924.)

"Two fine, healthy female pups; parents were both pedigreed." (Emerson 2388.)

"Well-behaved, lovable male puppy, 5 weeks old." (Randolph 3573.)

"Three-month-old male puppy, good playmate for child." (Overlook 2234.)

MAIL BAG

Dear Bill:

I guess your column is okay—I read it most of the time. However, some day I'll write you a letter and try to sell you some absolutely worthless ideas of mine on how to improve it.

Russell Chauvenet
Hyattsville, Md.

Dear Russ:

Why wait? Two heads are better than one, except when they occur on the same columnist.

Bill.

HOW'S THAT AGAIN?

Parker B. Robinson, jr., of 9439 Rose Hill dr., Bethesda, Md., and J. S. Nesbitt of 14 E. Woodbine st., Chevy Chase, Md., suspect that there's more going on at the Pentagon than meets the eye.

They cite a clipping from one of our afternoon contemporaries which says:

"On the bottom layer of the culinary caste system comes the Pentagon cafeterias, where all are welcome to stand in line, get paper napkins and eat on tables sans clothes."

Listen to Bill Gold's "This Is Washington," the District Line on the Air. Monday through Friday, over WTOP, from 10 a. m. to Arthur Godfrey time at 10:30.

MARK TRAIL

MARY WORTH

STEVE CANYON

JOE PALOOKA

MICKEY FINN

PENNY

DOTTY

THE SAINT

REX MORGAN, M. D.

TERRY AND THE PIRATES

STEVE ROPER

DIXIE DUGAN

MYRTLE

OZARK IKE

DONALD DUCK

WINNIE WINKLE

Advertisement Advertisement Advertisement Advertisement

ROY-AL TWINS "Dog Owner Gets a Pointer"

End Washday Weariness

with AUTOMAGIC WASHER
Thor NEW LOW LIST PRICE
SPINNER ... NO SINGLE TUB NO BOLTING PLUMBING
FREE Home Demonstration ...
No Obligation

J.C.EGGLESTON, Inc.
Electrical
SALES — SERVICE
3100 Georgia Ave. TAylor 4400

The Washington Merry-Go-Round

Some Truman Bills Seen Doomed

By Drew Pearson

Vice President Barkley, who more and more is becoming the balance-wheel of the Truman Administration, gave a significant report to the President at last week's Cabinet meeting.

BARKLEY

The Truman program on Capitol Hill, Barkley told the Cabinet, was in much better shape than the public realizes. Furthermore, he predicted that a considerable part of the program will be passed at this session of Congress.

Barkley listed the housing bill, aid to education, reciprocal trade and school health as certain to pass. However, he was pessimistic about certain other important bills, especially the Taft-Hartley Act repealer, which he said the Administration did not have enough votes to put through.

He was also pessimistic about civil rights, minimum wages—which Truman wants increased to 75 cents an hour—and the national health bill. These, the Vice President told the Cabinet, could not be passed this year.

Note—Betting among leaders of both parties is that no tax bill will be passed at this session—despite Mr. Truman's emphatic statement that he wanted taxes revised.

Missing Red Diplomat

It won't be announced publicly, but the assistant secretary of the United Nations, Arcady Soboloff, has mysteriously faded out of the U. N. picture.

Soboloff, who is assistant to Secretary General Trygve Lie, went back to Russia on a vacation three months ago with the announced intention of remaining only six weeks. But six weeks have spread out to double that time, and Soboloff has not reutrned.

Worried, Trygve Lie sent him several cables. No reply. Further investigation showed Soboloff had carefully removed his files, all his personal belongings, and had drawn all the money due him.

Last week Trygve Lie came to the conclusion his Russian assistant was deliberately ducking, so sent a cable notifying Soboloff he was fired.

The Russian was the No. 2 Soviet diplomat in this country, second only to Gromyko. It's believed he will now occupy a top spot in Moscow's diplomatic command.

City Across the River

Musings of a Columnist—Have been thinking of inviting all the Congressmen who voted against the housing bill last year to see "City Across the River" when it opens in Washington. It would change a lot of votes . . . It isn't a housing picture, but about juvenile gang warfare, which would not flourish if it wasn't for slum housing . . . The scene is set in Brooklyn—not only set, but actually shot there. Maxwell Shane, who produced the film, set up a microphone with a tape recorder in the markets, poolrooms and dance halls of Brooklyn to get accurate Brooklyn dialects and conversations . . . Then he interviewed 228 boys and from them picked three to play the lead roles in the movie. They hadn't had much acting experience, but they did a terrific job.

The movie features real shots of Brooklyn—tenements on 3d st., crowded blocks on Havenmeyer st., the Marine Parkway Bridge, Prospect Park, etc. . . . Play is based on Irving Shulman's well-known story of juvenile gangsterdom, "The Amboy Dukes". . . . Tragic fact is that the story is too near the truth. As happens in the picture, a New York schoolteacher was actually killed by his students some time ago. And when you see the crowded living quarters in "City Across the River" you get some realization of why . . . Senators, please note.

Strange 81st Congress

One of the strange reversals of politics is the efficiency of the House of Representatives in the Eighty-first Congress compared with the inefficiency of the Senate.

In the Eightieth Congress it was just the opposite. Then it was the Senate which functioned more smoothly—and more liberally. Now it is the House.

This reversal is due to two things: 1, the efficient leadership of Speaker Sam Rayburn and Majority Leader John McCormack of Massachusetts; 2, the progressive group of young Democrats elected last November, many of them from the South.

Rayburn and McCormack, old hands at the game, know exactly what they are doing every minute of the time. To anyone skilled in parliamentary procedure, their leadership is beautiful to behold. As a result they are sending legislation to the Senate, and it is bulging with bills waiting to be passed. Meanwhile, the Senate has been slowed down by a group of reactionary Republicans teamed up with certain Southern Democrats.

German Exhibit in N. Y.

Opening in New York tomorrow under the protective wing of the United States Army is the first German trade exhibit since the war—the German industrial Exposition at the Museum of Science and Industry.

The American Military Government for Germany has promoted the exhibit with the idea of getting German industry back on its feet. As one officer explained it, "We've got to take the financial load off United States taxpayers."

United States Army officers claim they are trying to do a conscientious job of eliminating Nazi exhibitors, and by the time the exhibit opens this may have been accomplished. However, at this writing, it looks as if some former Nazis had slipped into the picture.

Copyright, 1949, The Bell Syndicate, Inc.

For Lumber Call Our Number ATlantic 1400

Hechinger Co.

OPEN 'TIL 6:00 P.M. INCLUDING SATURDAYS

SPECIAL! FRIDAY and SATURDAY

Pick-up Cart

A handy aid in the garden

$6.49 delivered

The successor to the old-fashioned wheelbarrow. Just tip it up and rake or push in leaves, soil, rubbish, etc. Dump them out just as easily. Heavy sheet steel body; disc wheels and rubber tires.

COME—WRITE—PHONE ATlantic 1400

FOR ALL YOUR HOUSE REPAIR NEEDS

NORTHEAST 13th & H Sts. At Bladensburg Rd.
NORTHWEST 5925 Ga. Ave. At Military Rd.
ANACOSTIA 1905 Nichols Ave. At Good Hope Rd.
VIRGINIA Falls Church, Lee Hwy. At Hillwood Ave.

A cat could clean it for you..

..but smart people send cleaning to

ARCADE-SUNSHINE

RAndolph 9000

Shop & Compare

Nearly 2 acres of fine furniture

WM. E. MILLER

Furniture's Hall of Fame

SINCE 1900

Main Store

8th & Pennsylvania, S. E.

OPEN NIGHTS TIL 9, SAT. TIL 5

7th & I, S. W. Open Daily til 6

Easter Special!

Chinese Hand Paint

SILK NECKWEAR

Regularly 7.50 3.50

Just in time to give to your favorite beau for Easter—these luxurious, pure silk ties painted by hand in glowing sunset colors. Truly breathtaking . . . Many subjects from which to choose.

Open Evenings

Latt's TIE BAR

910 14th Street N.W.

The Hecht Co. Silver Spring Open today 12:30 to 9:30 P. M.; Washington Store Hours, 9:30 to 6 P. M.

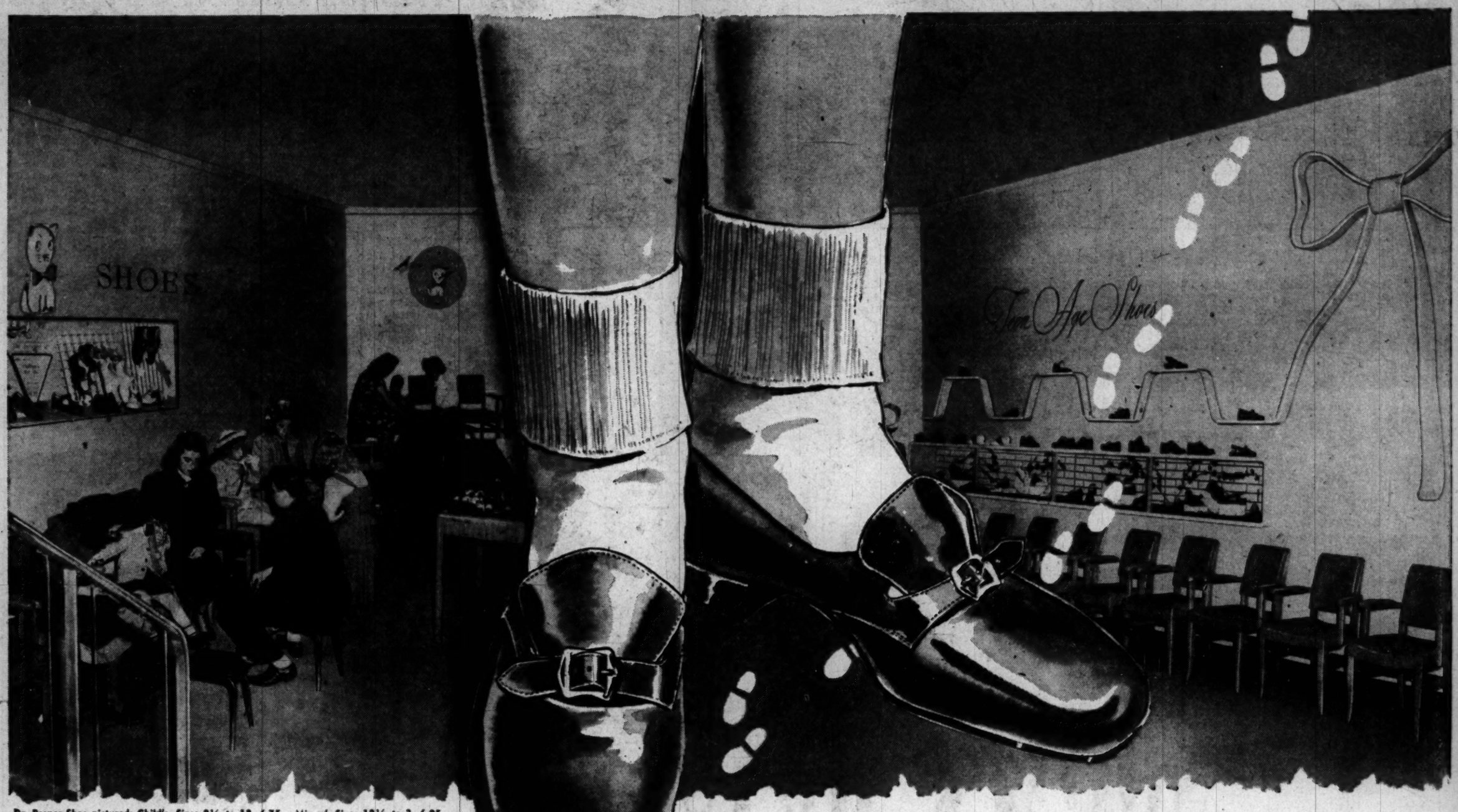

Dr. Posner Shoe pictured: Child's, Sizes 8½ to 12, 6.75. Misses', Sizes 12½ to 3, 6.95.

From Tots to Teens (and in-betweens)

The Whole Gang Wants

Easter Shoes

from The Hecht Co.

For the snappiest shoes, the happiest feet in the Easter parade, the young crowd flocks to The Hecht Co. Famed names in shoes are on the march in our Young People's Shoe Shops . . . Exclusive Simplex Flexies, Propr-bilt, and Bostonian Junior, as well as such famous names as Sandler, Hi-Schooler and others . . . For every age group , . . there are not one but several brands to choose from. Every one accurately sized, painstakingly made to fit smoothly, gently support the foot, give the kind of wear that only the best in leathers and craftsmanship can assure. So bring them all to The Hecht Co.'s Young People's Shoe Shops!

Young People's Shoe Shops, 2nd Floor, The Hecht Co., Washington and Silver Spring

THE HECHT CO. WASHINGTON AND SILVER SPRING

Fight Cancer